



# ScanSnap iX500



## Wireless Scanning

**New ScanSnap Cloud**  
Scan to the cloud without a computer or mobile device.



iOS



shaping tomorrow with you



ScanSnap

# Simple, Fast & Wireless!

## Free yourself with ScanSnap iX500!

### Wi-Fi scanning to a PC or Mac

And now iOS and Android mobile device and tablets

### Easy One-button PDF creation

Just stack in the paperwork and press the scan button

### Handles a stack of documents

Load up to 50 sheets in the automatic document feeder

### Scans both sides of each page at the same time

Images are automatically straightened and cropped with blank sides removed

### Fast and reliable document scanning

Scans up to 25 pages per minute with advanced paper handling

### Scans business cards to oversized documents

With carrier sheet, scans A3 documents, photos, and much more

### Wi-Fi or USB connectivity to a computer



Break free from USB and place ScanSnap just about anywhere in the room with Wi-Fi connectivity to a PC or Mac.\*

\* May require latest online updates. Requires use of an existing wireless router. Only one computer can be registered for Wi-Fi connection.

### Scan directly to mobile devices



Quickly bypass the computer altogether and scan a PDF or JPEG file directly to an iOS or Android mobile device or tablet.\*

\* See list of supported devices at <http://scansnap.fujitsu.com>

### Advanced paper feeding system

Inheriting the superior paper feeding technology of our professional-grade scanners, iX500 achieves exceptional feeding reliability using "Separation Roller" technology to minimize jams and multi-feeds.

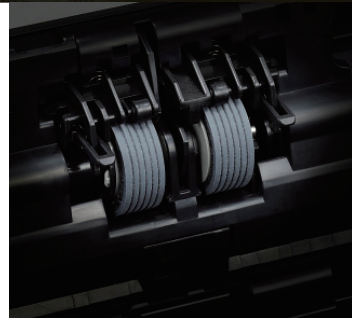

### Built-in GI microprocessor

A dual-core CPU-mounted "GI" processor performs the intelligent image enhancement responsible for great looking images with dramatically faster results and more sophisticated connectivity.

- Image processing: Automatic corrections and image output
- Supports Wi-Fi: WPS (Wi-Fi Protected Setup) wireless LAN (IEEE802.11b/g/n)
- Supports USB 3.0



# ScanSnap iX500

## Quick Menu saves time!



Quick Menu for Windows® shown

The ScanSnap Quick Menu for PC and Mac automatically pops up after scanning to provide you a variety of ways to be immediately productive with your scans. It can be easily customized to display just your favorites, present a recommendation, and even display custom profiles.

## Scan to Cloud



For the ultimate in accessibility to your scans across multiple platforms, computers and devices, iX500 provides operators a convenient way to scan directly to your existing Evernote, Dropbox, Google Docs, SugarSync and Salesforce accounts.<sup>1</sup>

## Accelerated Searchable PDF creation

Making PDF files searchable at the point of scanning is a great way to keep them instantly accessible and now you can create a searchable PDF at nearly the same speed as a standard PDF.



## Scan there! ScanSnap Folder

Scan to virtually any application or web service that can open, insert or attach a PDF or JPEG file from your Windows® computer.



## Organize business cards

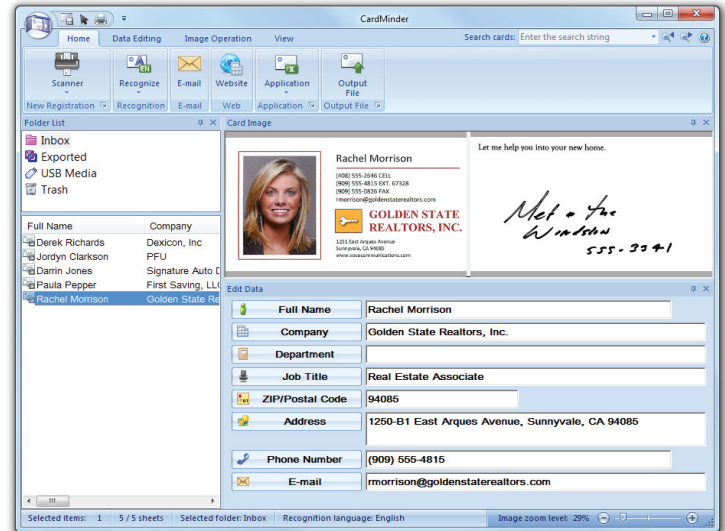

CardMinder for Windows® shown

Scan, store, and edit business card information with the bundled CardMinder software for Mac and PC and even export data into other applications like Address Book, Excel, and Salesforce.

## ScanSnap Receipt

ScanSnap Receipt allows users to easily scan and extract information from receipts, and export the data into CSV for easy tax filing. ScanSnap Receipt also supports multiple languages and currencies.<sup>2</sup>



1. Internet connection required. Service fees may apply.
2. Supported languages: English, Spanish, French, German, Italian, Russian. Supported currencies: USD (United States Dollar), CAD (Canadian Dollar), GBP (Great Britain Pound), EUR (Euro), RUB (Russian ruble), AUD (Australian dollar)

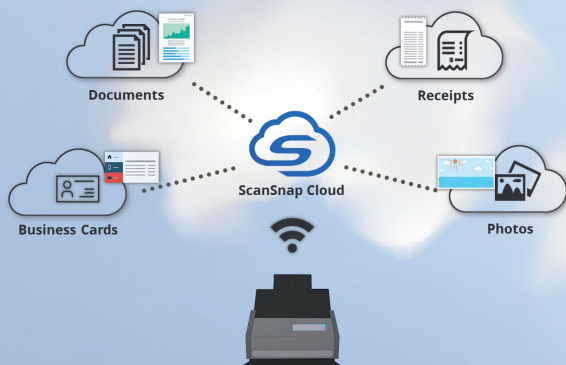

## ScanSnap Cloud

ScanSnap Cloud makes scanning easier than ever before, enabling ScanSnap to scan directly to your favorite cloud service without the need for a computer or mobile device. Simply press the scan button and your scans are automatically separated into documents, receipts, business cards or photos and sent to a predetermined cloud service.

## ■ General Specifications

Description	ScanSnap iX500	
Scanner type	ADF (Automatic Document Feeder), Duplex scanning	
Scanning modes	Color, grayscale, monochrome, automatic (color / grayscale / monochrome *3 detection)	
Image sensor	Color CIS x 2 (front x 1, back x 1)	
Light source	3 Color LED (Red / Green / Blue)	
Scanning speed (A4 portrait) *1	Auto mode *2	Simplex / Duplex: 25 ppm
	Normal mode	Color / Grayscale: 150 dpi, Monochrome: 300 dpi, Simplex / Duplex: 25 ppm
	Better mode	Color / Grayscale: 200 dpi, Monochrome: 400 dpi, Simplex / Duplex: 25 ppm
	Best mode	Color / Grayscale: 300 dpi, Monochrome: 600 dpi, Simplex / Duplex: 25 ppm
	Excellent mode *3	Color / Grayscale: 600 dpi, Monochrome: 1,200 dpi, Simplex / Duplex: 7 ppm
Document size	Normal mode without Carrier Sheet	A4, A5, A6, B5, B6, Business card, Post card, Letter, Legal and Custom sizes (Max: 216 x 360 mm (8.5 x 14.17 in.), Min: 50.8 x 50.8 mm (2 x 2 in.)) *3 / Automatically recognizes document size
	Normal mode with Carrier Sheet *3	Use of a Carrier Sheet permits the scanning of A3, B4, 11 x 17 in. and photographs as well as the document sizes that are listed above
	Long paper scanning *3 *4	863 mm (34 in.)
Paper weight (Thickness)	●40 to 209 g/m <sup>2</sup> (11 to 56 lb) ●A8 size: 127 to 209 g/m <sup>2</sup> or 34 to 56 lb ●Cards (ISO7810 ID-1 type conforming) can be used. (thickness 0.76 mm or less) Embossed card: useable (Landscape only)	
Paper chute capacity *5	Maximum 50 sheets (A4, 80 g/m <sup>2</sup> or 21 lb)	
USB interface	USB3.0 (USB2.0 / USB1.1 Supported) *6	
Wi-Fi Interface *7	Observed standards	IEEE802.11b / IEEE802.11g / IEEE802.11n
	Communication mode	Infrastructure mode
	Frequency *8	2.412 GHz to 2.462 GHz / 2.412 GHz to 2.472 GHz
	Communication distance	Indoors, 50 m (Recommended: indoors, within 25 m) *May vary depending on the surrounding environment and the access point to be connected
Security	WPA-PSK (TKIP/AES/AUTO), WPA2-PSK (AES), WPA-PSK, WPA2-PSK (AES/AUTO), WPA (TKIP/AES/AUTO), WPA2 (AES), WPA, WPA2 (AES/AUTO), SharedKey (WEP (64-bit/128-bit)), 802.1X (WEP (64-bit/128-bit)) *9	
	Easy installation	WPS2.0 supported (button / PIN code)
Power requirement	AC 100 to 240 V, 50 / 60 Hz	
Power consumption	USB connected	Operating mode: 20 W or less, Sleep mode: 1.6 W or less, Auto Standby (Off) mode: 0.4 W
	Wi-Fi connected	Operating mode: 20 W or less, Sleep mode: 2.5 W or less, Auto Standby (Off) mode: 0.4 W
Operation environment	Temperature: 5 to 35 °C (41 to 95 °F) Relative humidity: 20 to 80 % (Non-condensing)	
Dimensions (W x D x H) *10	292 x 159 x 168 mm (11.5 x 6.2 x 6.6 in.)	
Device weight	3.0 kg (6.62 lb)	
Environmental compliance	ENERGY STAR® / RoHS	
Multifeed detection	Supported (Standard) ultrasonic multifeed detection sensor	
Driver	Specific driver ●Windows®: Does not support TWAIN / ISIS™ ●Mac OS: Does not support TWAIN	

\*1 Scanning speeds may vary due to the system environment used. \*2 Documents measuring approximately 148 mm in length or less are scanned in "Best mode", while other documents are scanned in "Better mode". \*3 Only computer connection. \*4 ScanSnap iX500 is capable of scanning documents that exceed A4 size in length. It supports the scanning of longer documents in all modes, except for "Excellent mode". \*5 Maximum capacity varies, depending upon paper weight. \*6 Some computers do not recognize the ScanSnap when it is connected to a USB 3.0 port. In this case, please use a USB 2.0 port. \*7 Mobile devices that can be connected include iPad / iPhone / iPod touch and Android™ devices. Refer to ScanSnap website for details. \*8 Values depends on country. \*9 Please update the ScanSnap Manager to the latest version for configuring IEEE802.1X authentication. Refer to ScanSnap website for further information. \*10 Excluding the stacker and other external attachments.

## ■ Options

Description	Part number	Remarks
ScanSnap Carrier Sheets *1	PA03360-0013	5 Carrier Sheets Intended for ScanSnap iX500, S1500, S1500M, S1100, S510, S510M
ScanSnap Bag	PA03951-0651	Intended for ScanSnap iX500, S1500, S1500M, S510, S510M and included items

\*1 Although ScanSnap Carrier Sheets have a listed lifespan of 500 scans, the lifespan may vary with usage. ScanSnap Carrier sheets are intended to scan paper documents with weights of 127 g/m<sup>2</sup> or less. They also support the scanning of folded documents that are as large as 216 x 297 mm.

We recommend the use of our genuine products for the consumables. Failures, troubles, and damage of this product resulting from the use of consumables other than our genuine products are subject to repair fees even within the warranty period.

## ■ Consumables

Description	Part number	Remarks
Roller Set	PA03656-0001	Lifetime: Every 200,000 sheets or one year. (For ScanSnap iX500 only)
Cleaner F1	PA03950-0352	100 ml bottle For use on the Brake roller and Pick roller
Cleaning Wipe	PA03950-0419	1 pack (24 packets) For use on the Brake roller and Pick roller

\* These recommended lifetimes are for 80 g/m<sup>2</sup> (21 lb) A4 sized documents. Therefore, appropriate replacement lifetimes may vary for other document types.

## Fujitsu Computer Products of America, Inc.

1250 East Arques Avenue, Sunnyvale CA 94085-4701 (800) 626-4686 (408) 746-6000  
 ■ info@fcpa.fujitsu.com ■ http://us.fujitsu.com/fcpa

This scanner is designed to digitize materials that can be reproduced lawfully, in accordance with applicable copyright regulations and other laws. ScanSnap users are responsible for how they use this scanner. It is imperative that ScanSnap users comply with all applicable local rules and laws, including, without limitation, copyright laws when using this scanner.

\*ABBY and FineReader are trademarks of ABBYY Software, Ltd. which may be registered in some jurisdictions. ABBYY™ FineReader™ Engine ©ABBY. OCR by ABBYY. \*Evernote is a registered trademark or trademark of Evernote Corporation. \*Google, Google Drive and Android are registered trademarks or trademarks of Google Inc. \*Intel, Pentium, and Intel Core are registered trademarks or trademarks of Intel Corporation in the United States and other countries. \*ISIS™ is a registered trademark of EMC Corporation in the United States. \*Mac, Mac OS, OS X, iPad, iPhone and App Store are trademarks of Apple Inc. \*Microsoft, Windows, Windows Vista, Excel, PowerPoint, SharePoint, Internet Explorer and OneDrive are either registered trademarks or trademarks of Microsoft Corporation in the United States and/or other countries. \*Word is the product of Microsoft Corporation in the United States. \*Nuance, Power PDF, and PDF Converter are trademarks of Nuance Communications, Inc. and/or its licensors and is used under license. \*Salesforce and Salesforce CRM are registered trademarks or trademarks of salesforce.com, inc. in the United States and other countries. \*ScanSnap, ScanSnap logo, ScanSnap Manager, ScanSnap Organizer, CardMinder and Rack2-File are registered trademarks or trademarks of PFU LIMITED in Japan. \*Wi-Fi and Wi-Fi Protected Setup are trademarks of Wi-Fi Alliance. \*Other company names and product names are the registered trademarks or trademarks of the respective companies.

For more ScanSnap related information, visit our website at : <http://scansnap.fujitsu.com/>

⚠ Safety Precautions	Be sure to carefully read all safety precautions prior to using this product and use this device as instructed.	Do not place this device in wet, moist, steamy, dusty or oily areas. Using this product under such conditions may result in electrical shock, fire or damage to this product.
	Specifications are subject to change without notice.	

## ■ ScanSnap iX500 System Requirements

### ● Windows®

Compatible operating systems	Windows® 10 (32-bit / 64-bit) *1	Windows® 8.1 / 8 (32-bit / 64-bit) *1	Windows® 7 (32-bit / 64-bit)	Windows Vista® (32-bit / 64-bit) SP2 or later	Windows® XP (32-bit) SP3 or later	
Driver / Applications *2	ScanSnap Manager	Supported	Supported	Supported	Supported	
	ScanSnap Organizer	Supported	Supported	Supported	Supported	
	ScanSnap Receipt *3	Supported	Supported	Supported *4	Supported	Not supported
	CardMinder	Supported	Supported	Supported	Supported	Supported
	ABBY FineReader for ScanSnap™	Supported	Supported	Supported	Supported	Supported
	Scan to Microsoft® SharePoint®	Supported	Supported	Supported	Supported	Supported
Hardware requirements *5	Nuance® Power PDF Standard 1.0	Supported	Supported	Supported	Not Supported	Not Supported
	CPU *6	Intel® Core™ i5 2.5 GHz or higher				
	Memory capacity *6	4 GB or more				
	Display	1,024 x 768 pixels or higher		800 x 600 pixels or higher		
	Disk capacity *7	5 GB free hard disc space for installation				
	DVD-ROM drive	Required for installation *8				
USB port *6 *9	USB3.0 *10 / USB2.0 / USB1.1					

\*1 Operate as a desktop application. \*2 Please refer to the ScanSnap website for latest support information. \*3 Available via ScanSnap Online Update. \*4 Required Service Pack 1. \*5 The ScanSnap device may not work if the connected computer does not meet these requirements. \*6 Scanning speeds may drop if recommended CPU, memory capacity and USB 1.1 requirements are not met. \*7 Microsoft .NET Framework 3.5 SP1 will be installed (requires 500 MB of disk space) together with ScanSnap Manager, ScanSnap Organizer or CardMinder for systems that do not have .NET Framework 3.5 SP1 installed. When using "Scan to Google Drive" with ScanSnap Manager/ScanSnap Organizer, users also need to install either .NET Framework 4 or in-place updates of .NET Framework 4. \*8 If you have no DVD-ROM drive, please visit the following website: <http://scansnap.fujitsu.com/g-support/en/> \*9 ScanSnap operates on both USB 2.0 and USB 3.0 without any difference in performance. \*10 Some computers do not recognize the ScanSnap when it is connected to a USB 3.0 port. In this case, please use a USB 2.0 port. \*System requirements may change depending on the duration of support and the support policy of the companies that make the software listed in the table above.

### ● Mac OS

Compatible operating systems	OS X v10.11	OS X v10.10	OS X v10.9 *1	OS X v10.8 *2	Mac OS X v10.7 *3	Mac OS X v10.6 *4
Driver / Applications *5	ScanSnap Manager	Supported	Supported	Supported	Supported	Supported
	ScanSnap Organizer	Supported	Supported	Supported	Supported	Not Supported
	ScanSnap Receipt *6	Supported	Supported	Supported	Supported	Not Supported
	CardMinder	Supported	Supported	Supported	Supported	Supported
	ABBY FineReader for ScanSnap™	Supported	Supported	Supported	Supported	Supported
	Nuance® PDF Converter for Mac 4.0 *7	Supported	Supported	Supported	Supported	Not Supported
Hardware requirements *8	CPU *9	Intel® Core™ i5 2.5 GHz or higher)				
	Memory capacity *9	4 GB or more				
	Display	1,024 x 768 pixels or higher				
	Disk capacity	2.5 GB free hard disc space for installation				
	DVD-ROM drive	Required for installation *10				
	USB port *9 *11	USB3.0 *12 / USB2.0 / USB1.1				

\*1 Recommended: v10.9.5 or later \*2 Recommended: v10.8.5 or later \*3 Recommended: v10.7.5 or later \*4 Recommended: v10.6.8 \*5 Please refer to the ScanSnap website for latest support information. \*6 Available via ScanSnap Online Update. \*7 Please refer to the ScanSnap website for latest support information. \*8 The ScanSnap device may not work if the connected computer does not meet these requirements. \*9 Scanning speeds may drop if recommended CPU, memory capacity and USB 1.1 requirements are not met. \*10 If you have no DVD-ROM drive, please visit the following website: <http://scansnap.fujitsu.com/g-support/en/> \*11 ScanSnap operates on both USB 2.0 and USB 3.0 without any difference in performance. \*12 Some computers do not recognize the ScanSnap when it is connected to a USB 3.0 port. In this case, please use a USB 2.0 port. \*System requirements may change depending on the duration of support and the support policy of the companies that make the software listed in the table above.

## ■ Software

	Windows®	Mac OS
Driver *1 *2	ScanSnap Manager	ScanSnap Manager
	ScanSnap Organizer	ScanSnap Organizer
Applications	ScanSnap Receipt	ScanSnap Receipt
	CardMinder	CardMinder
	ABBY FineReader for ScanSnap™	ABBY FineReader for ScanSnap™
	Scan to Microsoft® SharePoint®	-
	Nuance® Power PDF Standard 1.0	Nuance® PDF Converter for Mac 4.0

\*1 TWAIN or ISIS™ applications cannot be used directly. \*2 Image file (JPEG, PDF and searchable PDF) can be generated by "One Touch". The function is operable with ScanSnap Manager (ScanSnap specific driver).

## ■ Included items

- ScanSnap ● AC cable ● AC adapter ● USB cable (USB 3.0 supported) ● Safety Precautions
- Setup DVD-ROM ● ScanSnap Carrier Sheet
- Nuance® Power PDF Standard 1.0/Nuance® PDF Converter for Mac 4.0 DVD-ROM

