

Datacard®

SDI60™/SD260™ Card Printers
For Printers Using the Datacard
XPS Card Printer Driver

**USB and Network
Installation Instructions**

Quick Install Guide



Contents

Step 1: Prepare the Printer	2
Step 2: Plug In and Power On the Printer	4
Step 3: Set Up the PC	5
Step 4: Install the Printer	
(USB): Install a USB Printer	7
(Network): Install a Network Printer	9
Step 5: Install ID Software Printer Plug-In	12
Step 6: Print Sample Card	13

Installation Steps



*Supplies sold separately

Warning: This product contains chemicals, including lead, known to the State of California to cause cancer, and birth defects or other reproductive harm. *Wash hands after handling.*

For more information on this warning, refer to www.datacard.com/califpropwarning.

The printer must be used as installed and recommended by Datacard. You may not modify the printer or how it is used without written permission. Changes or modifications not expressly approved by the party responsible for compliance could void the user's authority to operate the equipment.

Step I: Prepare the Printer

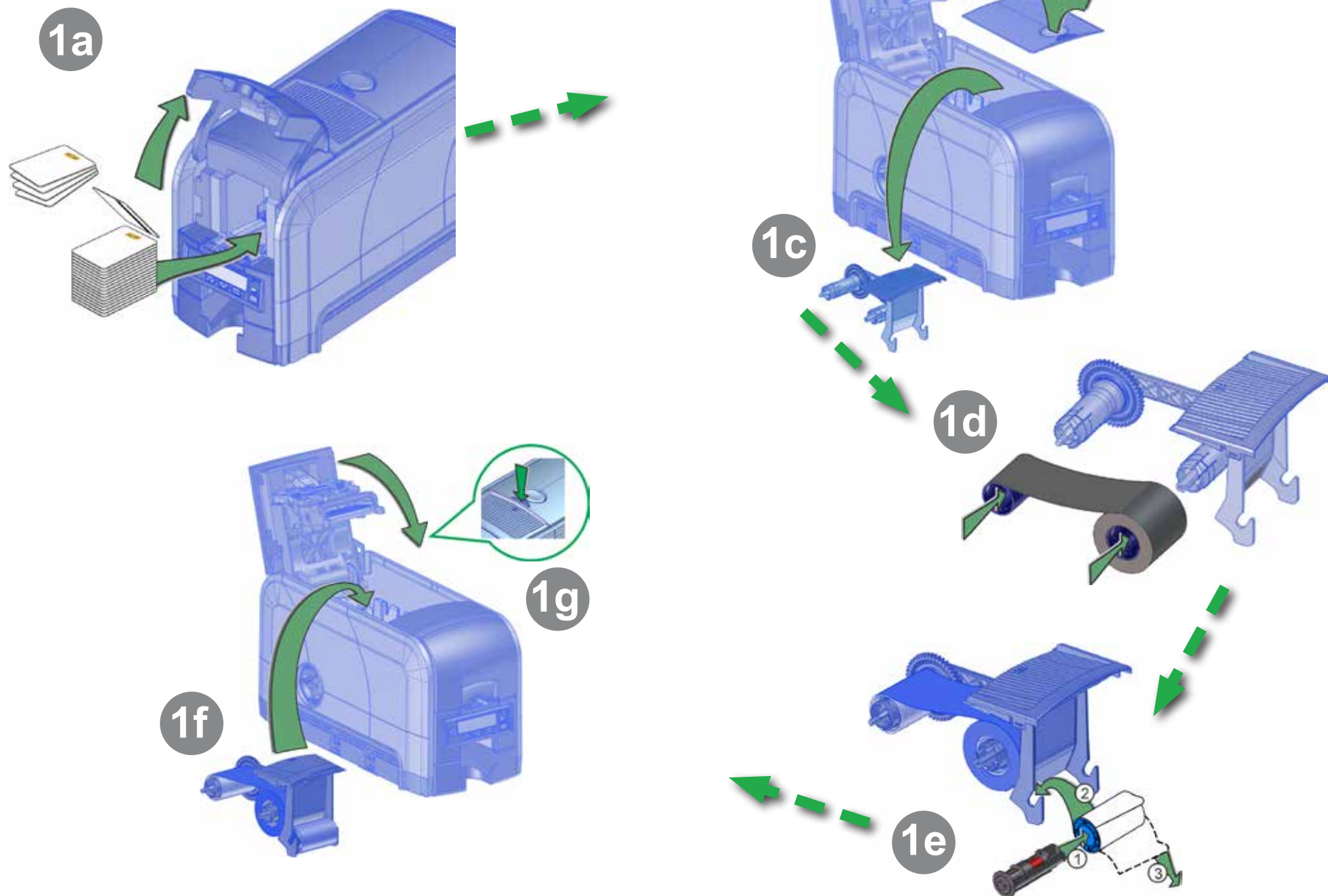

Step 2: Plug In and Power On the Printer

2a

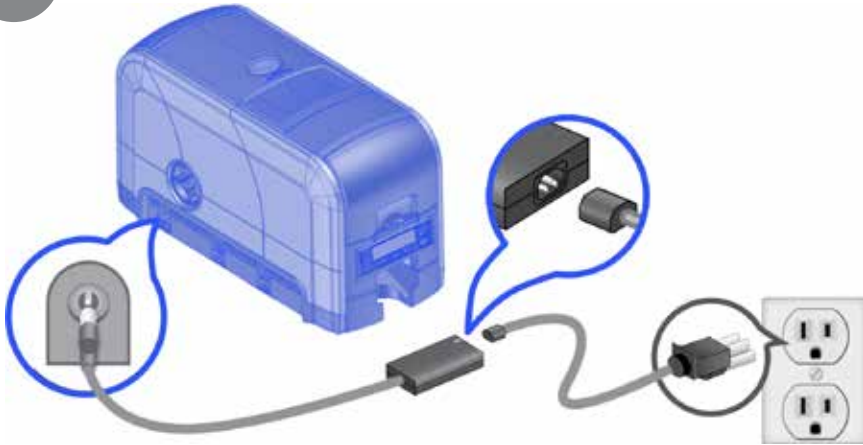

2b

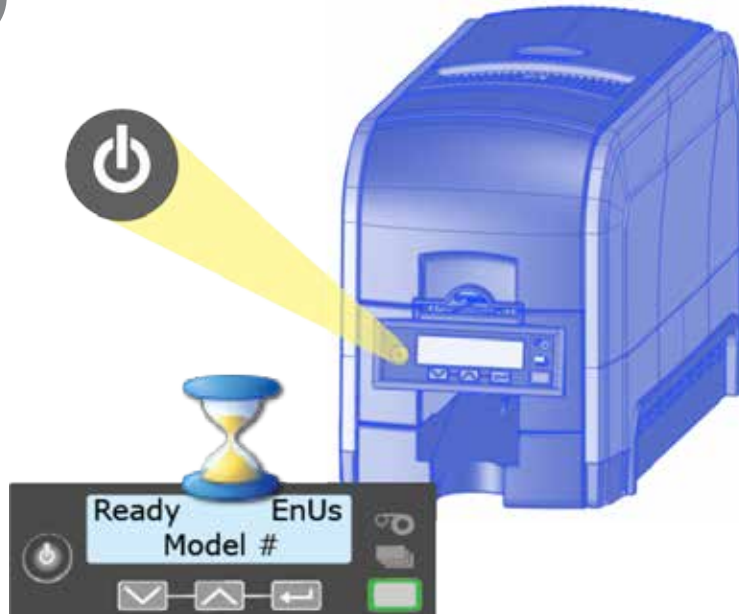

Step 3: Set Up the PC

3a

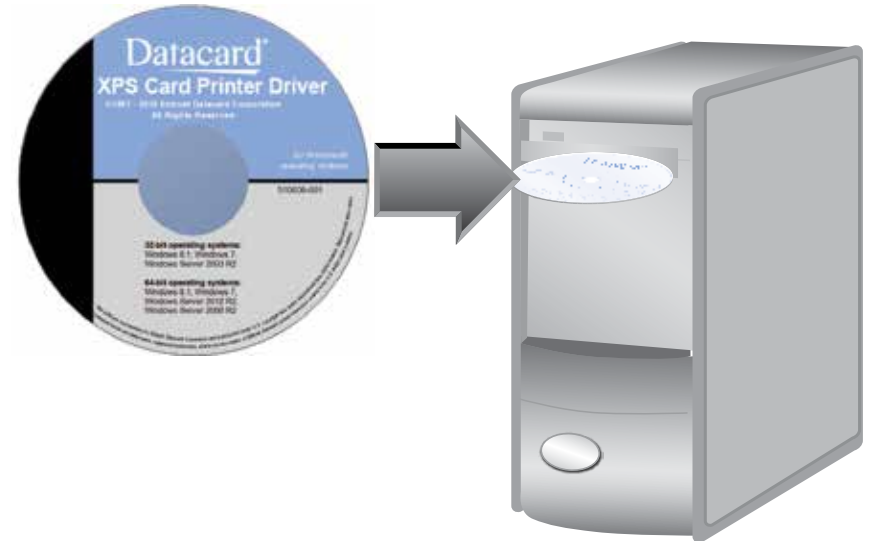

3b

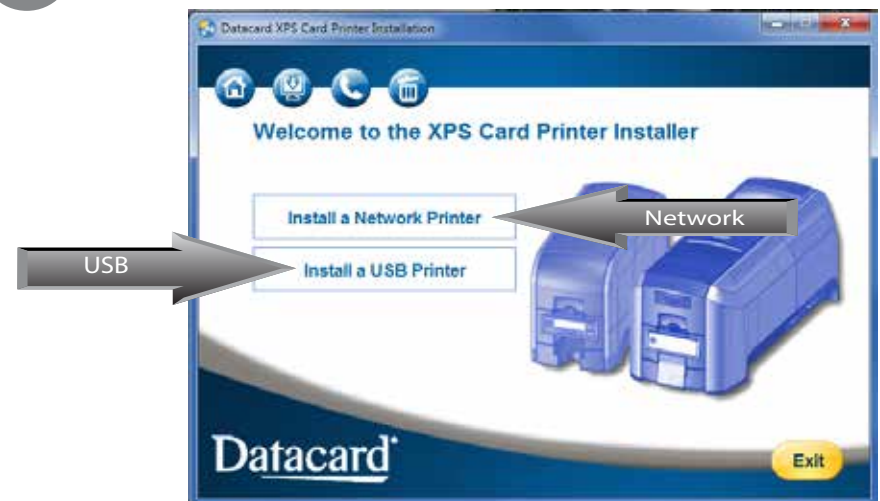

Step 3: Set Up the PC—cont.

3c

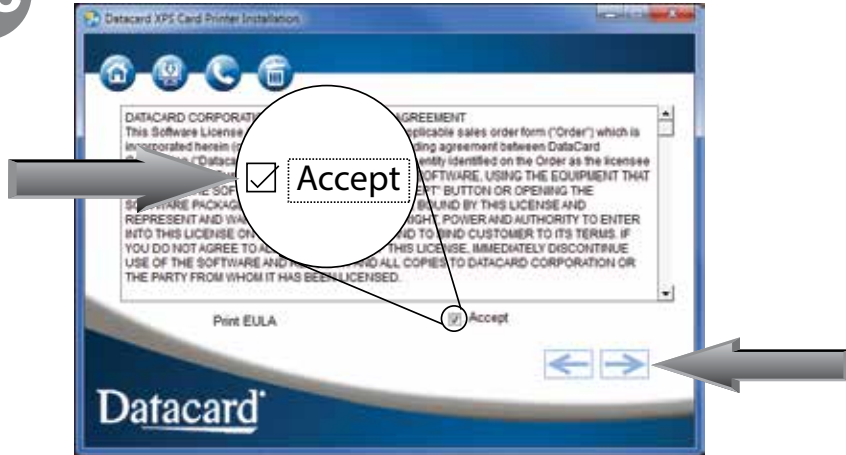

3d

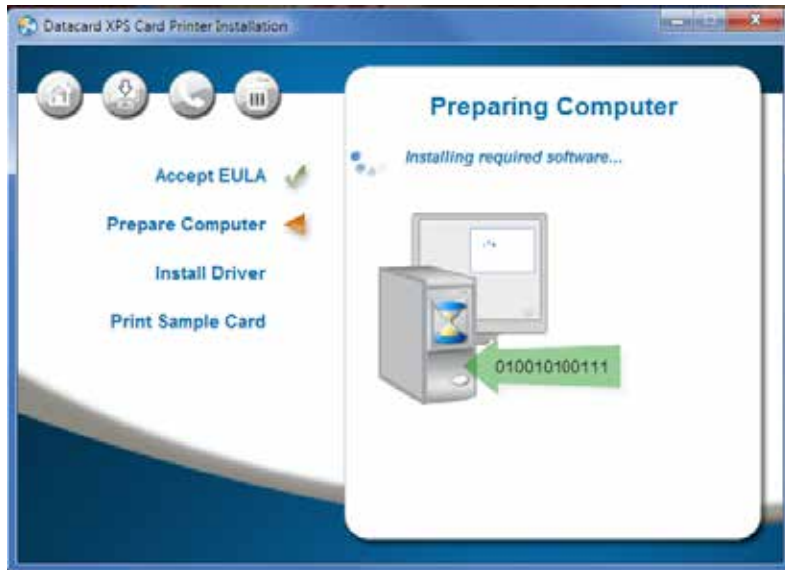

Continue with “Step 4(USB): Install a USB Printer” on page 7
OR “Step 4(Network): Install a Network Printer” on page 9.

Step 4(USB): Install a USB Printer

USB

4a



USB

4b

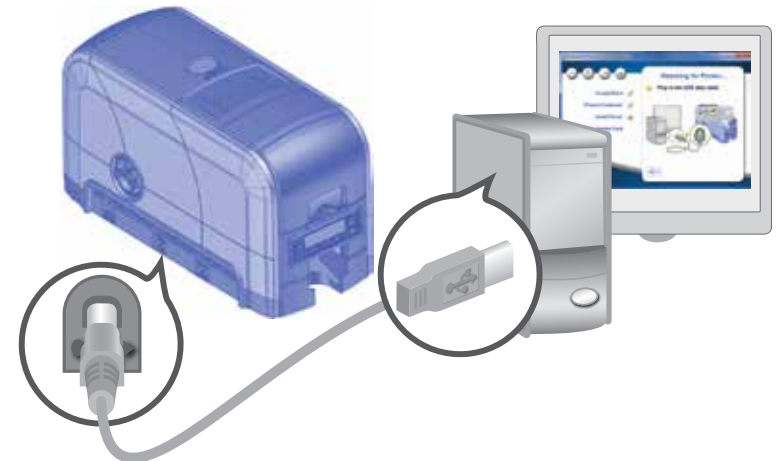

Step 4(USB): Install a USB Printer—cont.

USB

4c



Go To “Step 5: Install ID Software Printer Plug-In” on page 12.

Step 4(Network): Install a Network Printer

Network

4a

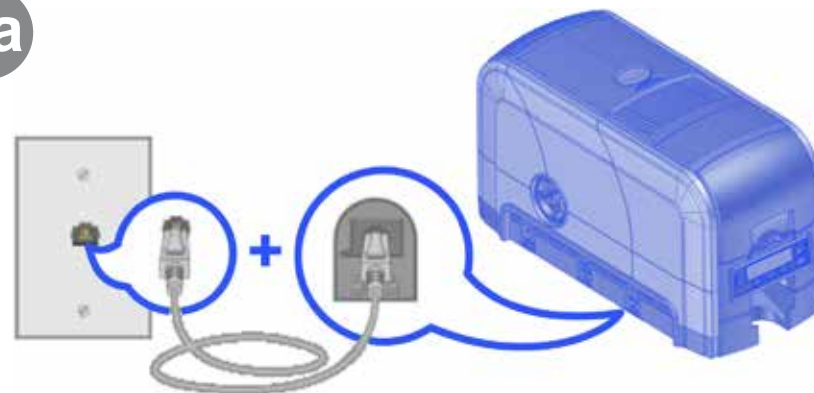

Network

4b

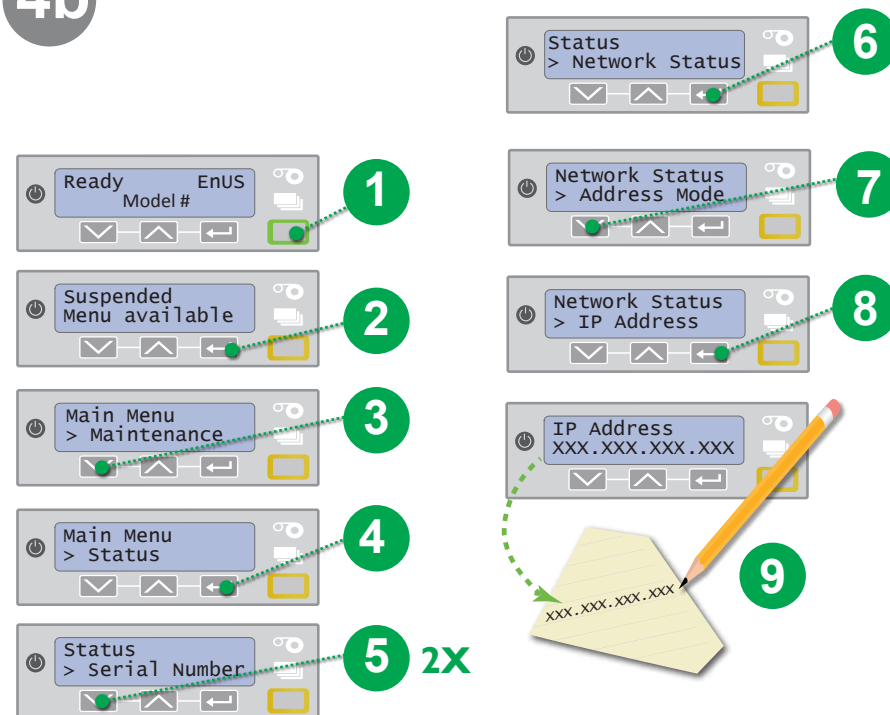

Step 4(Network): Install a Network Printer—cont.

Network

4c

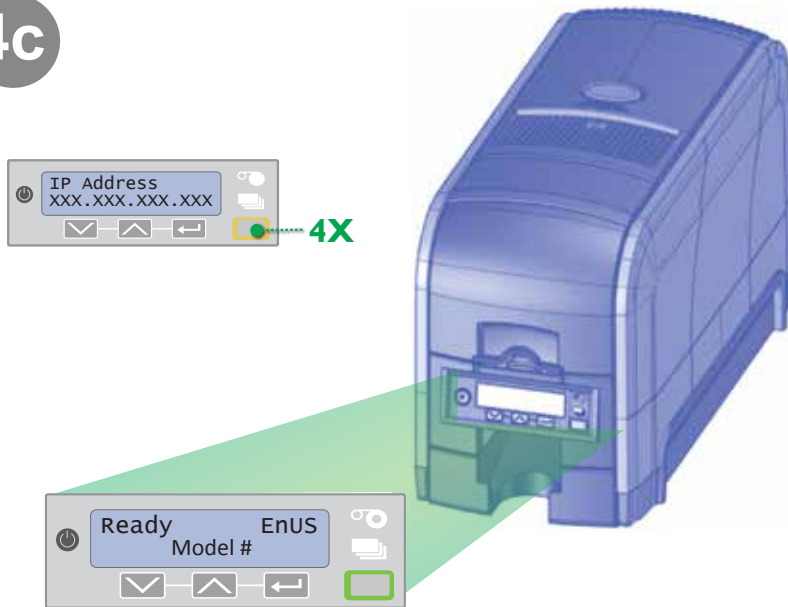

Step 4(Network): Install a Network Printer—cont.

Network

4e

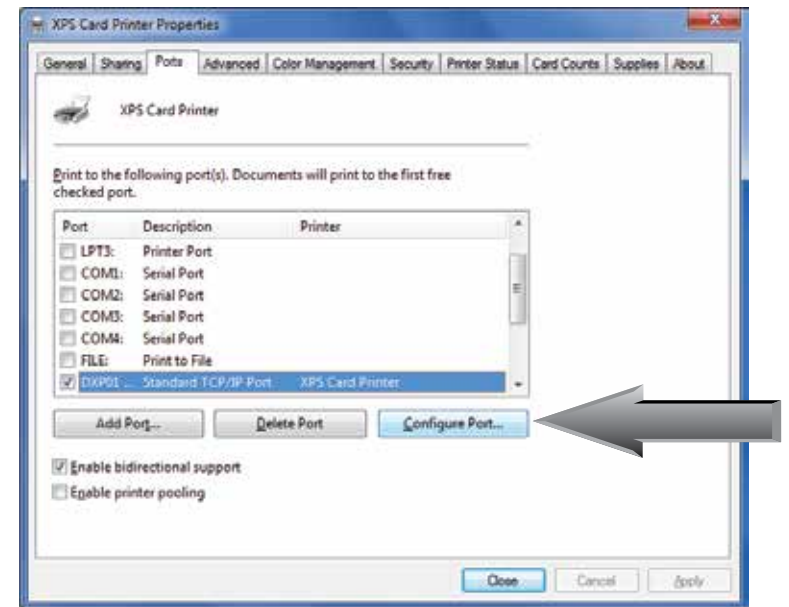

Network

4d



Network

4f

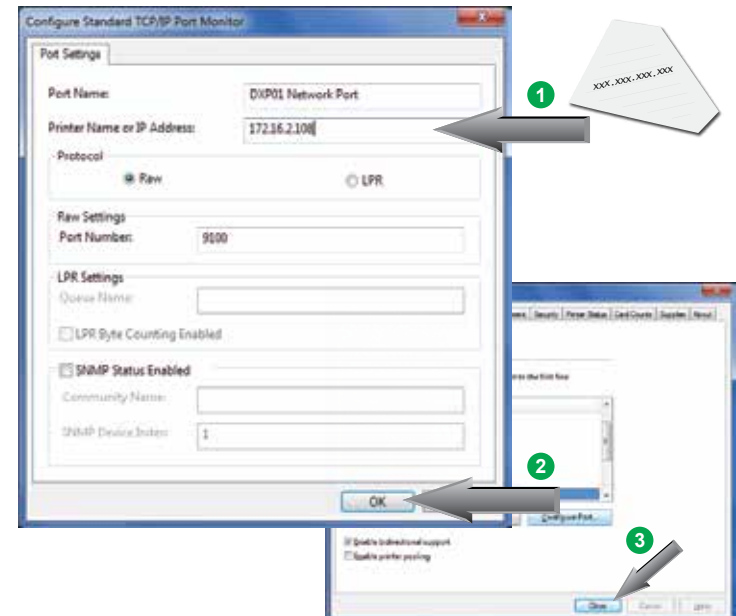

Go To “Step 5: Install ID Software Printer Plug-In” on page 12.

Step 5: Install ID Software Printer Plug-In (Optional)

5a



Step 6: Print Sample Card

6a



6b

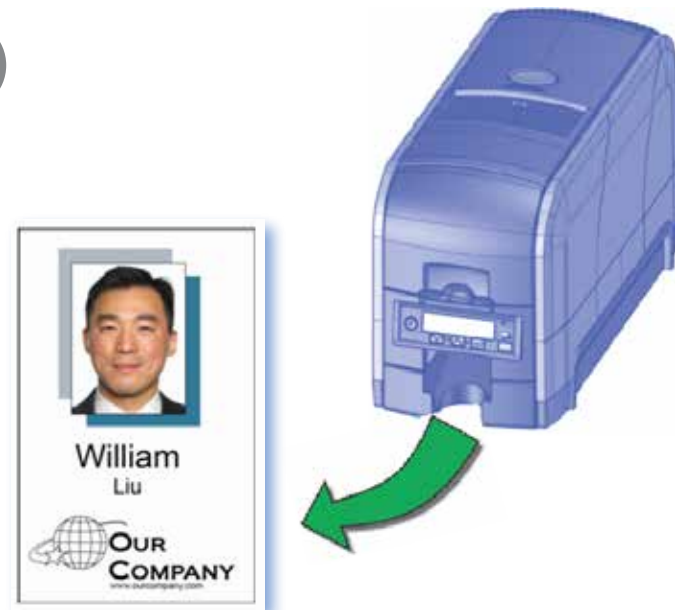

Datacard[®]

1187 Park Place
Shakopee, Minnesota 55379
952.933.1223 • 952.933.7971 Fax
www.datacard.com/id