

XEROX®

Technology | Document Management | Consulting Services

print | copy | scan | fax | email

Powerful office features plus the advantage of color



WorkCentre[®] 7328

Xerox raises the bar on office productivity. Now it's easier than ever to experience the benefits of a high-performance black-and-white multifunction plus all the competitive advantages of cost-effective color when you need it.

PRINT

COPY

Robust printing and copying

Network printing with fast, precise copying for high-performance office productivity.

SCAN

EMAIL

FAX

Your total office solution

Step up to an all-in-one workhorse with color scanning, scan to network, email capability and walk-up fax with LAN fax.

COLOR

Add the impact of color

Strategic use of color gets business-critical work noticed.

SECURITY

Protect crucial data

Advanced security solutions keep your sensitive information private.



Robust finishing capabilities let you produce professional-looking documents in-house quickly and cost-effectively.



Collate



Hole punch



Staple



V-fold



Saddle-stitch booklet



Unleash your office performance

Fast, powerful and engineered to easily perform multiple tasks for workgroups of any size, the Xerox WorkCentre 7328 boosts productivity and delivers spectacular results.

- Print and copy in black-and-white at up to 28 ppm and up to 26 ppm in color. In fact, WorkCentre devices boast the fastest print productivity in the industry when printing real-world office applications, thanks to advanced controller design and throughput technology.*
- The Xerox multitasking network controller handles multiple office tasks with speed and efficiency. Concurrently scan, print, copy, fax and route files to their next destination to maximize productivity.
- A scan speed of 45 color or 50 black-and-white scans per minute lets you quickly convert your paper documents into digital files for annotating, editing, sharing, archiving and reprinting.

* According to print productivity testing conducted by Buyers Laboratory Inc.

SCAN

Powerful scanning, simplified

Cutting-edge solutions help you seamlessly create and distribute business-critical color documents to increase productivity and reduce costs.

• Store on the device



Scan to Mailbox

Stores scanned documents and documents sent from a PC to the device hard drive for easy retrieval or device reprinting

• Routing made easy



Scan to Email

Sends scans to email recipients directly from the front panel



Network Scanning

Uses templates to send scans to predefined locations



Job Flow Sheets

Enables simple workflows on the device for documents sent to or stored in the mailbox



Scan to PC

Scans a file to an existing shared folder on a PC



Scan to Home

Scans files to preassigned "home" destinations for fast routing

• Repurposing documents



Scan to PC Desktop®

Provides helpful tools for editing and document manipulation

• Walk-up Access to stored files



Thumbnail Preview

View Thumbnail preview of documents stored in the mailbox

• Deliver files faster



Advanced Compression Technology

Compresses file size for fast delivery and reduced network load

• Convert Documents

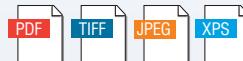

Multiple Formats

Scans can be saved in PDF, TIFF, mTIFF, JPEG or XPS® format



Scan to Searchable PDF

Converts hard-copy documents to text-searchable PDFs

The color you want, the control you need

Responsible color

Give your entire business the competitive edge of color on demand with built-in controls to regulate and track usage.

- Auditron is a device-based feature that allows administrators to set black-and-white and color limits for copy, fax and scan functions.
- Xerox Standard Accounting software enhances the Auditron capability, with easy device enabling, remote management via the web, and helpful data sourcing that makes device deployment decisions easier in the future.
- Network Accounting integrates with industry-leading solutions to manage a fleet of output devices. It provides up-to-date information on how your WorkCentre device is used by account and user, including time and date of the activity.
- Color authorization via MS Active Directory™ makes it easy to integrate the WorkCentre device with existing IT systems. Network administrators can provide unlimited black-and-white output while limiting color printing and copying to select users for greater cost control.

Outstanding Xerox image quality

Advanced technologies ensure your business documents look their best.

- 1200 x 1200 dpi print resolution (up to 12 x 18 in. / SRA3) produces the image quality you need to get the results you expect.
- Emulsion Aggregate High Grade (EA-HG) toner — with particles engineered to have uniform size and shape — gives your work improved image quality and increased toner yield.
- Belt Nip Fusing improves registration and delivers consistent image transfer.
- Trickle Charge Development feeds a mixture of toner and developer at the same time to ensure exceptional image quality from the first print to the last.

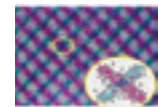

Traditional toner particles



Chemically grown EA-HG toner

COLOR

Can you afford not to use color?

Strategic use of color makes it clear that you mean business, delivering measurable results for your bottom line.



Color improves brand recognition by up to 80%

80% improved recognition

Color helps sell up to 80% more

80% more sales

Color makes an impression that is 39% more memorable

39% more memorable

Color increases learning and retention by 78%

78% increase in retention

Color reduces errors by 80%

80% reduction in errors

Potential customers are 55% more likely to pick up a full-color piece of mail

55% more likely to be picked up

SECURITY

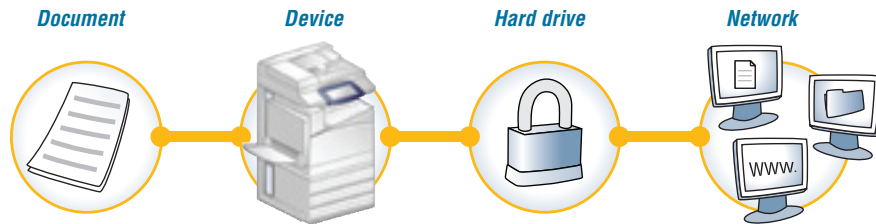

- Password-protected PDF
- Secure watermark
- Secure print
- Digitally signed documents
- Secure fax
- Encrypted PDF (128-bit RC4 or 128-bit AES)

- Secure access
- Audit log
- Device access password protection
- Hide job and user name display
- Analog fax and network isolation

- Image overwrite
- Encrypted disk drive

- Digitally signed documents
- Network user authentication
- IEEE 802.1x protocol
- IPv6 network routing protocol
- IPSec
- SNMP v 3.0
- HTTPS
- Encrypted scan to email

Security at all points

Xerox is committed to helping you meet your security needs. Our system, software and solutions are designed with features that protect your critical information at all points of vulnerability.

Advanced ease of use

Intuitive user interfaces make quick work out of complex tasks.

- At over 8 inches, the touch screen provides plenty of room for navigation screens and thumbnail previews, as well as customized screens using Xerox Extensible Interface Platform.
- With a Xerox workflow that's consistent across previous-generation and current products, users will quickly embrace the user interfaces at the device, on the print drivers and over the web, for a drastically lowered learning curve and out-of-the-box productivity.
- Xerox SMart Kit™ technology constantly monitors critical components of your WorkCentre device to predict and prevent downtime.
- With walk-up convenience, users can print directly from a media card or USB storage device.

Easy device management

The WorkCentre 7328 comes with the tools IT managers need for fast deployment and easy support.

- CentreWare® IS Embedded Web Server automates installation, troubleshooting, cloning and upgrading, providing virtually effortless device management.
- CentreWare Web software manages an entire enterprise-wide print environment — regardless of manufacturer mix — and helps ensure all devices run smoothly and reliably.

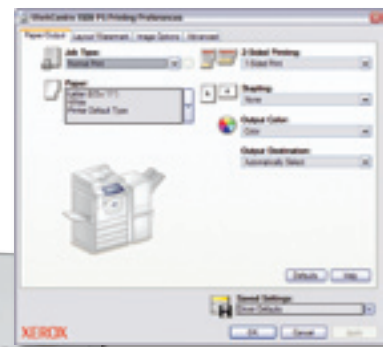

More than 90 percent of the WorkCentre device's everyday tasks are on the top level of the first screen of both the print driver and the control panel, providing fast, easy access to basic features.

Imagine the possibilities...

if you could make your multifunction printer work the way you work

The world is changing. There's constant pressure to do more with fewer resources. You know your business better than anyone. Now your multifunction printer can adapt to fit the way you work, not the other way around.

Your Xerox multifunction printer is now more productive, and your work processes are streamlined. Menus and languages specific to your business or workgroup, such as "fax to accounts payable" or "submit to claims department" can appear on the touch screen of your MFP. Xerox Extensible Interface Platform, or EIP, is at the heart of this. It enables a variety of applications that extends the power of your MFP by allowing you to securely find, save, print and share critical information with just a few easy steps right on your system's touch screen. That's Xerox, working for you.

The possibilities are endless.



Xerox Solutions made easier

- Access and print information without the use of a computer
- Simply scan information and store it exactly where you want it
- Control costs with user-friendly accounting right from the device touch screen
- Display customized user preferences on the touch screen with the simple swipe of your ID card
- Simplify the process for complex fax distributions
- Improve your device management processes with custom displays
- Connect with a variety of advanced partner solutions created with your business in mind

Printing Solutions

Imagine being able to access and print information without the use of a computer. Need your company's latest price list or a brochure on this week's hottest-selling product? Simply use the touch screen on your MFP to browse an online repository such as Xerox DocuShare®, Microsoft SharePoint® or Windows folders, select the document, and print it. No need to keep filing cabinets filled with material that quickly becomes outdated.

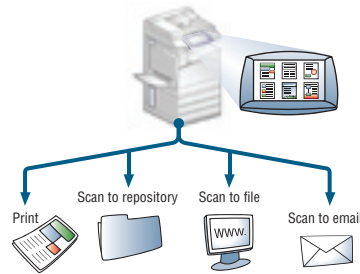

Scanning Solutions

Put your documents on autopilot. Transform hard copy forms into digital information with just a few simple steps. A new patient at a doctor's office fills out a medical history form, the receptionist securely scans the form, previews a thumbnail image on the MFP's touch screen and then sends the form to a folder named Patient Records. EIP-enabled applications make it possible.



Accounting Solutions

Control your printing costs. With Xerox accounting solutions you can set limits on the quantity of print, copy, scan and fax jobs individual users can make. Track MFP usage through a printed report, file download, or integration with a partner accounting solution.

Security and Authentication Solutions

The security of both your documents and your network resources is paramount. Xerox makes it easy for you to ensure that only authorized

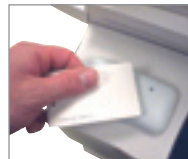

users access your MFPs. Protect the security of confidential documents with passwords or access cards.

Fax Server Solutions

Fax server solutions provide faxing capabilities even when a fax board has not been installed in an MFP. Faxes can be scanned in at the MFP or submitted from a user's desktop using a fax print driver. Sent and received faxes can be tracked and audited to ensure regulatory compliance.

Device Management Solutions

Xerox lets you manage and administer your Xerox MFPs easier and quicker. Use Xerox and industry-standard management tools to install, configure, report and troubleshoot devices on your network.



Partner Solutions

Xerox EIP enables an array of Business Partner solutions that extend the value of the WorkCentre 7328 with advanced accounting, faxing and scanning capabilities.

Call today. For more information or detailed product specifications, call **1-877-ASK-XEROX** or visit us at **www.xerox.com/office**



WorkCentre® 7328

Speed	Up to 28 black-and-white / 26 ppm color	
Duty Cycle	80,000 images / month	
Device Memory	1 GB minimum plus 40 GB hard drive	
Paper Handling		
Paper Input	Standard	Duplex Automatic Document Feeder: 75 sheets (based on 80 gsm paper) Bypass Tray: 100 sheets; Size: 4.13 x 5.83 in. to 12 x 18 in. / 105 x 148 mm to SRA3 Tray 1: 520 sheets; Size: 5.5 x 7.2 in. to 11 x 17 in. / 139.7 x 182 mm to A3
	Optional	Three Tray Option (Total 2,180 sheets): Adds three 520-sheet paper trays; Size: 5.5 x 7.2 in. to 11 x 17 in. / 139.7 x 182 mm to A3 High-Capacity Tandem Tray (Total 3,140 sheets): Adds one 520-sheet paper tray; Size: 5.5 x 7.2 in. to 11 x 17 in. / 139.7 x 182 mm to A3, one 800-sheet tray and one 1,200-sheet tray; Size: 8.5 x 11 in. / A4
Paper output	Standard	400-sheet Offsetting Center Catch Tray (200 sheets with any Finisher option)
	Optional	Office Finisher: 1,000-sheet stacker, 50-sheet multiposition stapling Advanced Office Finisher: 3,000-sheet stacker and 500-sheet top tray, 50-sheet multiposition stapling and hole punch Professional Finisher: 1,500-sheet stacker and 500-sheet top tray, 50-sheet multiposition stapling and hole punch, saddle-stitch booklet maker, V-Fold
Security	Fax security, Secure Print, Image overwrite security, Password Protected PDF, Encrypted Disk Drive and Email and Print Channel via SSL/TLS Encryption, Secure Access	
Accounting	Auditron – Xerox Standard Accounting – Copy, Print, Fax, Scan; Network Accounting (Business Partners); Color Access for copy and print via Active Directory	
Copy		
First page out time	As fast as 5.7 seconds black-and-white / 7.5 seconds color	
Copy resolution	600 x 600 dpi	
Copy features	Automatic two-sided, Color touch screen interface, Electronic pre-collation, Automatic tray selection, Build Job, Negative/Mirror image, Automatic booklet creation, Multi-up, Auto RE, Mixed-size originals, Covers insertion, Sample set, Book copying, Store and recall job programming, Annotation, Auto color selection, Area designation, Poster mode, Watermarks, Contone photo mode	
Print		
Processor / PDL	667 MHz / Adobe® PostScript® 3™, XPS®, HP-GL2™, PCL® 5c / PCL 6 emulations	
Connectivity	10/100Base-TX Ethernet, 10Base2, 10Base5 (via adapter), USB (optional), Wireless Ethernet 802.11b (via third-party adapters)	
Print resolution	600 x 600 dpi, 600 x 600 x 8 dpi, 1200 x 1200 dpi	
Print features	Automatic two-sided, Secure Print, Delay print, Sample set, Booklet creation, Cover selection, Paper selection by attribute, Multi-up, Watermarks, Banner sheets, Fit to new paper size, Transparency interleave, Output tray selection, Store and recall driver settings	
Fax	Optional	Walkup fax (one-line and three-line options), Network server fax
Fax features	Internet fax, LAN fax, Fax Forward, Duplex Send and Receive, print on fax up to 11 x 17 in. / A3, Fax Build Job, Fax bound originals	
Scan	Optional	Scan to Email, Scan to PC desktop, Scan to mailbox, Scan to FTP, Thumbnail Preview, Various Xerox Business Partner Solutions
Scan features	Text searchable PDF, XPS, JPEG, TIFF, Multi-page TIFF, Mixed Size-Originals, Scan Build Job, Auto Color	
Other Options	Foreign Device Interface, Media Card / USB Thumbdrive Reader, Thumbnail Preview, Xerox Extensible Interface Platform (EIP), Secure Watermark	



Total satisfaction, guaranteed

The exclusive Xerox Total Satisfaction Guarantee, recognized as unique in the industry, guarantees your satisfaction. If you are not totally satisfied with your Xerox equipment, Xerox will, at your request, replace it without charge.