



AL-M200 Series

User's Guide

NPD4751-00 EN

Contents

Preface

Copyright and Trademarks.	7
Using This Guide.	8
Conventions.	8
Product Features.	9
Features.	9

Chapter 1 Specifications

Specifications.	11
-------------------------	----

Chapter 2 Basic Operation

Main Components.	15
Front View.	15
Rear View.	16
Operator Panel.	16
Printing the Panel Settings Page.	17
The Operator Panel.	18
The Printer Setting Utility.	18
Power Saver Mode.	19
Power Off Mode (for users in Euro, the Middle East, Africa, and Russia only).	19
Exiting the Power Saver Mode.	19
Exiting the Power Off Mode (for users in Euro, the Middle East, Africa, and Russia only).	20

Chapter 3 Printer Management Software

Print Drivers.	21
EpsonNet Config.	21
Creating an Administrative Password.	21
Printer Setting Utility (Windows Only).	22
Status Monitor (Windows Only).	23
Launcher (Windows Only).	23

Chapter 4 **Printer Connection and Software Installation**

Overview of Network Setup and Configuration.	25
Connecting Your Printer.	25
Connecting Printer to a Computer or a Network.	26
Setting the IP Address.	28
TCP/IP and IP Addresses.	28
Automatically Setting the Printer's IP Address.	29
Dynamic Methods of Setting the Printer's IP Address.	29
Assigning an IP Address (for IPv4 Mode).	30
Verifying the IP Settings.	33
Printing and Checking the System Settings Page.	33
Installing Print Drivers on Computers Running Windows.	35
Using the PCL print driver.	35
Using Epson Universal P6 Printer Driver.	80
Using the XML Paper Specification Print Driver.	82
Installing Print Drivers on Computers Running Mac OS X.	82
Configuring Wireless Settings on the Operator Panel (AL-M200DW only).	82
Installing Print Drivers on Computers Running Linux (CUPS).	88
Installing Print Drivers.	88
Specifying the Queue.	89
Specifying the Default Queue.	93
Specifying Printing Options.	94
Setting the Password for Authority as the Printer Administrator.	96
Uninstalling Print Drivers.	96

Chapter 5 **Printing Basics**

About Print Media.	99
Print Media Usage Guidelines.	99
Print Media That Can Damage Your Printer.	100
Print Media Storage Guidelines.	101
Supported Print Media.	101
Usable Print Media.	101
Loading Print Media.	104
Capacity.	105
Print Media Dimensions.	105
Loading Print Media in the Paper Tray.	105
Loading Print Media in the Priority Sheet Inserter (PSI).	114

Using the Output Tray Extension.	119
Setting Paper Sizes and Types.	120
Setting Paper Sizes.	120
Setting Paper Types.	121
Printing.	121
Printing from the Computer.	121
Canceling a Print Job.	122
Duplex Printing.	123
Selecting Printing Options.	128
Printing Custom Size Paper.	133
Checking Status of a Print Job.	135
Printing a Report Page.	136
Printer Settings.	137
Printing with the Web Services on Devices.	139
Adding Roles of Print Services.	139
Printer Setup.	140

Chapter 6 Using the Operator Panel Menus

Understanding the Operator Panel Menus.	142
Report / List.	142
Meter Readings.	143
Admin Menu.	143
Tray Settings.	167
Panel Language.	169
Panel Lock Feature.	170
Enabling the Panel Lock Feature.	170
Disabling the Panel Lock Feature.	171
Changing the Power Saver Mode Settings.	171
Resetting to Factory Defaults.	172

Chapter 7 Troubleshooting

Clearing Jams.	173
Avoiding Jams.	173
Identifying the Location of Paper Jams.	174
Clearing Paper Jams From the Front of the Printer.	176
Clearing Paper Jams From the Rear of the Printer.	181

Clearing Paper Jams From the Center Output Tray.	183
Jam Problems.	186
Basic Printer Problems.	187
Display Problems.	187
Printing Problems.	188
Print Quality Problems.	190
The Output Is Too Light.	190
Toner Smears or Print Comes Off/Stain on Back Side.	191
Random Spots/Blurred Images.	192
The Entire Output Is Blank.	193
Streaks Appear on the Output.	193
Mottle.	194
Ghosting.	194
Fog.	195
Bead-Carry-Out (BCO).	196
Auger Mark.	197
Wrinkled/Stained Paper.	197
The Top Margin Is Incorrect.	198
Protrudent/Bumpy Paper.	199
Other Problems.	199
Understanding Printer Messages.	199
Contacting Service.	203
Getting Help.	203
LCD Panel Messages.	203
Status Monitor Alerts.	203
Enabling the Non Genuine Toner Mode.	204
Using the Operator Panel.	204
Using the Printer Setting Utility (Windows Only).	205

Chapter 8 **Maintenance**

Replacing the Toner Cartridge.	206
When to Replace the Toner Cartridge.	207
Removing the Toner Cartridge.	207
Installing a Toner Cartridge.	209
Ordering Supplies.	211
Consumables.	211
When to Order a Toner Cartridge.	212
Recycling Supplies.	212

Storing Consumables.	213
Managing the Printer.	213
Checking or Managing the Printer with EpsonNet Config.	213
Checking Printer Status with Status Monitor (Windows Only).	214
Checking Printer Status Through E-mail.	214
Conserving Supplies.	215
Checking Page Counts.	216
Moving the Printer.	217

Appendix A Where To Get Help

Contacting Epson Support.	220
Before Contacting Epson.	220
Help for Users in Europe.	220
Help for Users in Taiwan.	220
Help for Users in Singapore.	222
Help for Users in Thailand.	222
Help for Users in Vietnam.	223
Help for Users in Indonesia.	223
Help for Users in Hong Kong.	225
Help for Users in Malaysia.	225
Help for Users in the Philippines.	226

Index

Preface

Copyright and Trademarks

No part of this publication may be reproduced, stored in a retrieval system, or transmitted in any form or by any means, mechanical, photocopying, recording, or otherwise, without the prior written permission of Seiko Epson Corporation. No patent liability is assumed with respect to the use of the information contained herein.

Neither is any liability assumed for damages resulting from the use of the information contained herein. Neither Seiko Epson Corporation nor its affiliates shall be liable to the purchaser of this product or third parties for damages, losses, costs, or expenses incurred by purchaser or third parties as a result of: accident, misuse, or abuse of this product or unauthorized modifications, repairs, or alterations to this product, or (excluding the U.S.) failure to strictly comply with Seiko Epson Corporation's operating and maintenance instructions.

Seiko Epson Corporation and its affiliates shall not be liable against any damages or problems arising from the use of any options or any consumable products other than those designated as Original Epson Products or Epson Approved Products by Seiko Epson Corporation.

Apple®, Bonjour®, ColorSync®, Macintosh®, and Mac OS® are trademarks of Apple Inc. in the United States and/or other countries.

Microsoft®, Windows Vista®, Windows®, and Windows Server® are trademarks of Microsoft Corporation in the United States and/or other countries.

EPSON is a registered trademark of Seiko Epson Corporation.

General Notice: Other product names used herein are for identification purposes only and may be trademarks of their respective owners. Epson disclaims any and all rights in those marks.

Copyright © 2012 Seiko Epson Corporation. All rights reserved.

Using This Guide

Conventions

1. In this guide, personal computers and workstations are collectively called “computers”.
2. The following terms are used throughout this guide:

Important:

Important information that must be read and followed.

Note:

Additional information that merits emphasis.

See Also:

References within this guide.

3. Orientation of documents or paper is described in this guide as follows:

☐, ☐, Long Edge Feed (LEF): Loading the document or paper in the landscape orientation.

☐, ☐, Short Edge Feed (SEF): Loading the document or paper in the portrait orientation.

LEF Orientation

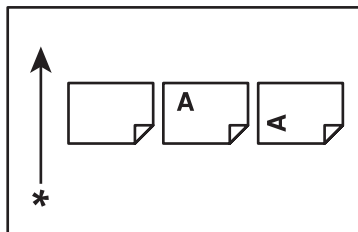

SEF Orientation

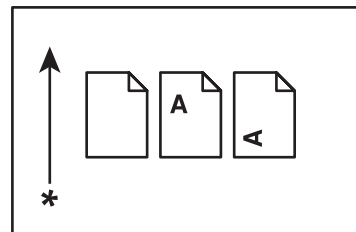

* Paper feed direction

4. The screen shots and illustrations in this guide are those of the AL-M200DW unless otherwise specified. Some of the items in the screen shots and illustrations may not be displayed or available depending on your printer model.
5. Some features are not available on some models.

Product Features

Features

This section describes the product features and indicates their links.

Duplex Print

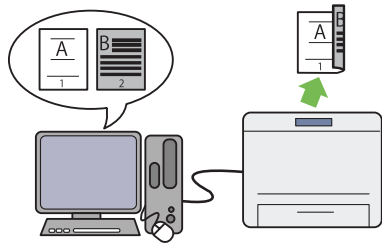

When you have multiple pages to print, you can use the duplex feature of the computer to print on either side of paper to save paper consumption.

For more information, see “Duplex Printing” on page 123.

Multiple Up Print

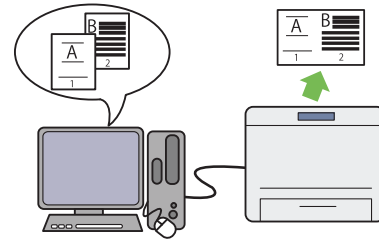

With the Multiple Up print feature of the printer, you can print multiple pages on a single sheet of paper to save paper consumption.

For more information, see the print driver's help.

Priority Sheet Inserter (PSI)

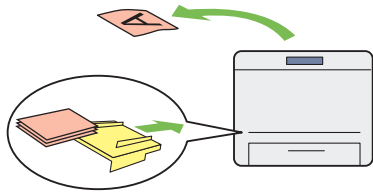

Print media loaded in the PSI is given precedence over the media in the paper tray. Using the PSI, you can print on print media of another type or size preferentially over the regular media in the paper tray.

For more information, see “Loading Print Media in the Priority Sheet Inserter (PSI)” on page 114.

Wireless Print (AL-M200DW only)

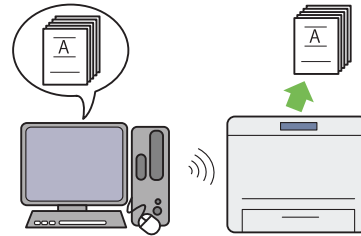

With the wireless LAN feature of the printer, you can place your printer at any location and print from a computer without cabling.



For more information, see “Configuring Wireless Network Settings (AL-M200DW only)” on page 39.

Chapter 1

Specifications

Specifications

This chapter lists the main specifications of the printer. Note that the specifications of the product may change without prior notice.

Items	Description
Type	Desktop
Printing Method	LED Xerography Important: LED + LED electrophotographic system
Fusing System	Thermal fusing system using a belt
Continuous Print Speed* ¹	A4  : When plain paper is fed from the paper tray 1 Sided* ² : 30 sheets/min Important: * ¹ Print speed may decrease due to factors such as paper type, paper size, and printing conditions. * ² When continuously printing a single document of A4  .
Resolution	Standard: 600 × 600 dpi High Resolution: 1200 × 1200 dpi* * When printing in high resolution mode, printing speed may be reduced due to image quality adjustment. Printing speed may also be reduced depending on documents.
Tone	256 tones

Items	Description
Paper Size	<p>Paper tray:</p> <p>A4, B5, A5, Letter (8.5 × 11"), Executive (7.25 × 10.5"), Folio (8.5 × 13"), Legal (8.5 × 14"), Statement, Com-10, Monarch, DL, C5, Yougata 2/3, Yougata 4/6, Nagagata 3/4, Younaga 3, Kakugata 3, Postcard (100 × 148 mm), W-Postcard (148 × 200 mm), Custom Paper (Width: 76.2 - 215.9 mm, Length: 127 - 355.6 mm)</p> <p>Priority Sheet Inserter (PSI):</p> <p>A4, B5, A5, Letter (8.5 × 11"), Executive (7.25 × 10.5"), Folio (8.5 × 13"), Legal (8.5 × 14"), Statement, Com-10, DL, C5, Yougata 4, Younaga 3, Nagagata 3, Kakugata 3, Custom Paper (Width: 76.2 - 215.9 mm, Length: 210 - 355.6 mm)</p> <p>Image loss: 4.1 mm from the top, bottom, left, and right edges</p>
Paper Type	<p>Paper tray:</p> <p>Plain (60 - 105 gsm), Lightweight Cardstock (106 - 163 gsm), Labels, Envelope, Recycled, Postcard JPN</p> <p>Priority Sheet Inserter (PSI):</p> <p>Plain (60 - 105 gsm), Lightweight Cardstock (106 - 163 gsm), Labels, Envelope, Recycled</p> <p>Important:</p> <ul style="list-style-type: none"> <input type="checkbox"/> Use only the recommended paper. Using paper other than that recommended for the printer can cause printing problems. For more information, see "Print Media That Can Damage Your Printer" on page 100. <input type="checkbox"/> Note that poor printing quality due to paper-related printing problems can occur when using the printer in an environment that is dry, cold, or very humid. <input type="checkbox"/> Printing over the printed side or on the reverse side of paper that already has been printed on can result in poor print quality. <input type="checkbox"/> When printing on envelopes, use envelopes that do not have adhesive applied. <input type="checkbox"/> The type of paper being used and environmental conditions can affect printing quality. Because of this, it is recommended that you test print and confirm proper print quality before using the printer.
Paper Weight	60 - 163 gsm
Paper Capacity	<p>Standard:</p> <p>Paper tray: 250 sheets</p> <p>Priority Sheet Inserter (PSI): 10 sheets</p>
Output Tray Capacity	Standard: approximately 125 sheets (face down)
2-sided Printing Feature	Standard

Items	Description
CPU	4305/300 MHz
Memory Capacity	Standard: 128 MB (Onboard) Important: The above memory capacity does not guarantee print quality depending on the type and content of print data.
Hard Disk	—
Page Description Language	Standard: PCL 5e, PCL 6, PostScript Level3 Compatible, PDF, TIFF, JPEG
Supported OS ^{*1}	Windows® XP, Windows® XP x64 Edition, Windows Vista®, Windows Vista® x64 Edition, Windows Server® 2003, Windows Server® 2003 x64 Edition, Windows Server® 2008, Windows Server® 2008 x64 Edition, Windows Server® 2008 R2 x64 Edition, Windows® 7, Windows® 7 x64 Edition, Mac OS® ^{*2} , Linux OS® ^{*3} Important: ^{*1} For the latest information about the supported operating systems, contact our Customer Support Center or your dealer. ^{*2} Mac OS® X 10.5.8 - 10.6, 10.7 are supported. ^{*3} Red Hat Enterprise Linux 5/6 Desktop (x86), SUSE Linux Enterprise Desktop 10/11 (x86), and Ubuntu 8/10 (x86) are supported.
Interface	Standard: USB 1.1/2.0 (Hi-Speed), Ethernet (10Base-T, 100Base-TX), IEEE802.11b/g (AL-M200DW only)
Power	AC 110 - 127 V ± 10%; 9 A; both 50/60 Hz AC 220 - 240 V ± 10%; 5 A; both 50/60 Hz
Power Consumption	In Sleep mode: 3.8 W or less Average: During standby: 50 W, During continuous printing: 450 W Important: Low Power mode: 8 W average
Dimensions	385 (W) × 355.6 (D) [*] × 225 (H) mm Important: [*] Measured when the paper tray is inserted.
Weight	6.8 kg (including consumables)

Items	Description
Usage Environment	<p>Temperature: 10 - 32 °C; Humidity: 10 - 85% (except malfunctions due to dew condensation)</p> <p>Non-Use: Temperature: -20 - 40 °C; Humidity: 5 - 85% (except malfunctions due to dew condensation)</p> <p>Important: Until the conditions (temperature and humidity) inside the printer become acclimated to the installation environment, certain qualities of the paper can cause poor printing.</p>

Chapter 2

Basic Operation

Main Components

This section provides an overview of your printer.

Front View

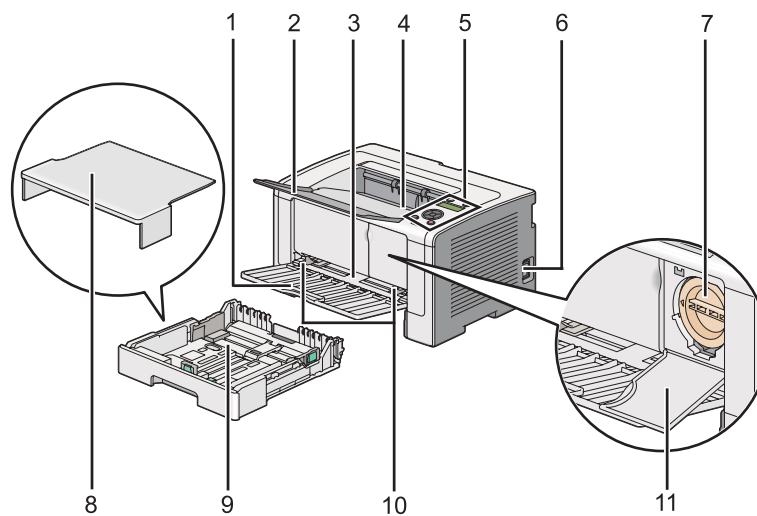

1	Front Cover	2	Output Tray Extension
3	Priority Sheet Inserter (PSI)	4	Center Output Tray
5	Operator Panel	6	Power Switch
7	Toner Cartridge	8	Paper Tray Cover
9	Paper Tray	10	Paper Width Guides
11	Toner Access Cover		

Rear View

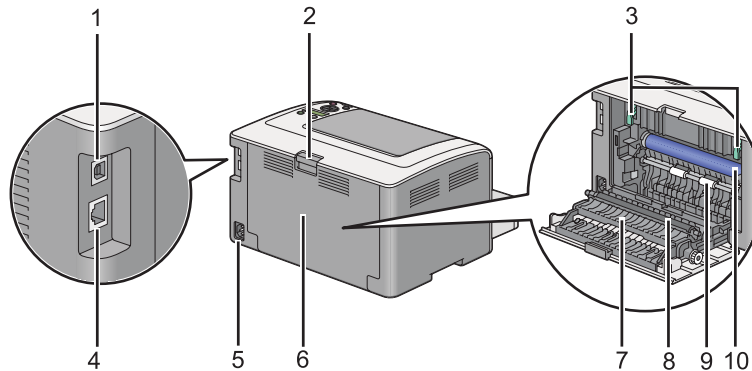

1	USB Port	2	Rear Cover Handle
3	Levers	4	Ethernet Port
5	Power Connector	6	Rear Cover
7	Paper Chute	8	Transfer Roller
9	Registration Roller	10	OPC Drum

Operator Panel

The operator panel has a 2-line liquid crystal display (LCD), buttons, and LEDs.

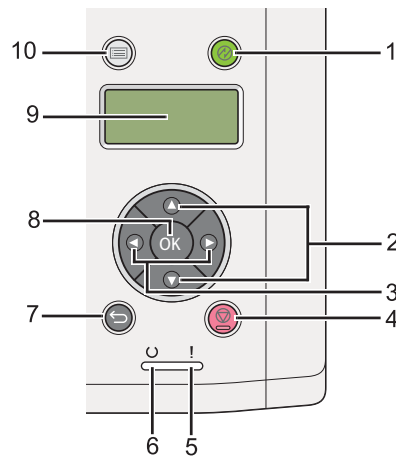

1.  (**Energy Saver**) Button/LED

- Lights up in the Sleep mode. Press this button to exit the Sleep mode.
- 2. ▲▼ Buttons
 - Scrolls through menus or items in the Menu mode. To enter numbers or passwords, press these buttons.
- 3. ◀▶ Buttons
 - Selects submenus or setting values in the Menu mode.
- 4. ⓧ (**Cancel Job**) Button
 - Cancels the current print job.
- 5. ! (**Error**) LED
 - Lights up when the printer has a error.
- 6. ○ (**Ready**) LED
 - Lights up when the printer is ready.
- 7. ↶ (**Back**) Button
 - Switches to the print mode from the top menu of the Menu mode.
 - Returns to the upper hierarchy of the menu from the submenu of the Menu mode.
- 8. ○ (OK) Button
 - Displays the selected menu or item and determines the selected value in the Menu mode.
- 9. LCD Panel
 - Displays various settings, instructions, and error messages.
- 10. ☰ (**Menu**) Button
 - Moves to the top menu.



Printing the Panel Settings Page

The Panel Settings page shows current settings on the operator panel menus.

The Operator Panel

Note:

The reports and lists are all printed in English.

1. Press the  (**Menu**) button.
2. Select Report / List, and then press the  button.
3. Select Panel Settings, and then press the  button.

The Panel Settings page is printed.

The Printer Setting Utility

The following procedure uses Microsoft Windows 7 as an example.

Note:

The reports and lists are all printed in English.

1. Click **Start** — **All Programs** — **EPSON** — your printer — **Printer Setting Utility**.

Note:

*The window to select a printer appears in this step when multiple print drivers are installed on your computer. In this case, click the name of the desired printer listed in **Printer Name**.*

The Printer Setting Utility starts.

2. Click the **Printer Settings Report** tab.
3. Select **Reports** from the list at the left side of the page.

The **Reports** page is displayed.

4. Click the **Panel Settings** button.

The Panel Settings page is printed.

Power Saver Mode

The printer has a power saving feature that reduces power consumption during periods of inactivity and operates in two modes: Low Power and Sleep. In Low Power mode, only the LCD panel goes blank. In Sleep mode, all LEDs, except for the  (**Energy Saver**) LED, on the operator panel go out and the LCD panel goes blank. When the printer is in Sleep mode, it consumes less power than in Low Power mode.

By default, the printer enters Low Power mode in one minute of inactivity after completion of the last print job, and then enters Sleep mode in another six minutes of inactivity. You can change these default settings in the following ranges:

Low Power mode: 1 to 45 minutes

Sleep mode: 6 to 11 minutes

See Also:

“Changing the Power Saver Mode Settings” on page 171

Power Off Mode (for users in Euro, the Middle East, Africa, and Russia only)

This printer has an advanced power saving feature "Power Off mode" that helps you reduce power consumption more than the Low Power mode and Sleep mode. The printer switches to the Power Off mode after 480 minutes in the Sleep mode and automatically turns off. The factory default setting of 480 minutes can be changed within the following ranges:

Power Off mode: 120 to 480 minutes



See Also:

“Changing the Power Saver Mode Settings” on page 171

Exiting the Power Saver Mode

The printer automatically exits the power saver mode when it receives a print job from a computer. Alternatively, you can manually bring it back to the ready-to-print state by pressing the  (**Energy Saver**) button. Whether the printer is in Low Power or Sleep mode, it will take about 25 seconds for the printer to resume the ready-to-print state.

Note:

- ❑ *In Low Power mode, opening and closing the rear cover will bring the printer back to the ready-to-print state.*
- ❑ *When the printer is in Sleep mode, all buttons on the operator panel except for the  (**Energy Saver**) button do not function. To use the buttons on the operator panel, press the  (**Energy Saver**) button to exit the power saver mode.*

See Also:

“Changing the Power Saver Mode Settings” on page 171

Exiting the Power Off Mode (for users in Euro, the Middle East, Africa, and Russia only)

Turn on the power switch to exit the Power Off mode.

See Also:

“Changing the Power Saver Mode Settings” on page 171

Chapter 3

Printer Management Software

Print Drivers

To access all of your printer's features, install print drivers from the Software Disc. A printer driver enables communications between your computer and printer and provides access to your printer features.

See Also:

- ❑ "Installing Print Drivers on Computers Running Windows" on page 35
- ❑ "Installing Print Drivers on Computers Running Mac OS X" on page 82

EpsonNet Config

This section provides information on EpsonNet Config.

EpsonNet Config is a hyper text transfer protocol (HTTP)-based web page service that is accessed through your web browser.

Using EpsonNet Config, you can confirm the printer status, and change the printer configuration options easily. Anyone on your network can access the printer using EpsonNet Config. In administrative mode, you can change the configuration of the printer and manage your printer settings without leaving your computer.

Note:

- ❑ *Users who are not given passwords by the administrator can still view the configuration settings in user mode. They will not be able to save or apply any changes to the current configuration and settings.*
- ❑ *For details on the menu items of EpsonNet Config, refer to the Help on EpsonNet Config.*

Creating an Administrative Password

1. Launch your web browser.

2. Enter the IP address of the printer in the address bar, and then press the **Enter** key.
3. Click the **Properties** tab.
4. In the left navigation panel, scroll down to **Security** and select **Administrator Settings**.
5. Select **Enabled** for **Administrator Mode**.
6. In the **Administrator Login ID** field, enter a name for the administrator.

Note:

The default ID and password are both blank.

7. In the **Administrator Password** and **Re-enter Password** fields, enter a password for the administrator.
8. In the **Maximum Login Attempts** field, enter the number of login attempts allowed.
9. Click **Apply**.

Your new password has been set and anyone with the administrator name and password can log in and change the printer configuration and settings.

Printer Setting Utility (Windows Only)

The Printer Setting Utility allows you to view or specify the system settings. You can also diagnose the system settings with the Printer Setting Utility.

The Printer Setting Utility consists of the **Printer Settings Report**, **Printer Maintenance**, and **Diagnosis** tabs.

The Printer Setting Utility is installed along with print drivers.

Note:

*The **Password** dialog box appears the first time you attempt to change settings on Printer Setting Utility when the Panel Lock feature is enabled on the printer. In this case, enter the password you specified, and click **OK** to apply the settings.*

Status Monitor (Windows Only)

You can check the printer status with Status Monitor. Double-click the Status Monitor printer icon on the taskbar at the bottom right of the screen. The **Printer Selection** window appears, which displays the printer name, printer connection port, printer status, and model name. Check the column **Status** to know the current status of your printer.

Settings button: Displays the **Settings** window and allows you to modify the Status Monitor settings.

Click the name of the desired printer listed on the **Printer Selection** window. The **Printer Status** window appears.

The **Printer Status** window alerts you when there is a warning or when an error occurs, for example, when a paper jam occurs or toner is running low.

By default, the **Printer Status** window appears automatically when an error occurs. You can specify the conditions for starting the **Printer Status** window in **Printer Status Window Properties**.

To change the pop-up settings for the **Printer Status** window:

1. Right-click the Status Monitor printer icon on the taskbar at the bottom right of the screen.
2. Select **Printer Status Window Properties**.

The **Printer Status Window Properties** window appears.

3. Select the type of the pop-up and then click **OK**.

You can also check the toner level of your printer and the job information on the **Printer Status** window.

Status Monitor is installed along with print drivers.

Launcher (Windows Only)

Using the **Launcher-Btype** window, you can open the **Status Window** and **Printer Setting Utility**.

To use the **Launcher**, select to install the **Launcher** when you install print drivers.

The following procedure uses Windows 7 as an example.

To start the Launcher:

1. Click **Start** — **All Programs** — **EPSON** — your printer — **Launcher**.

The **Launcher-Btype** window appears.

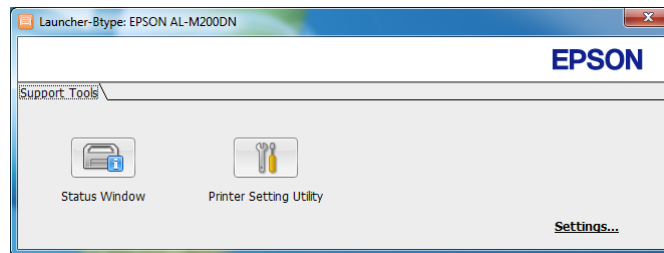

2. The **Launcher-Btype** window provides two buttons: **Status Window** and **Printer Setting Utility**.

To exit, click the **X** button at the top-right of the window.

For more information, click the **Help** button/icon of each application.

Status Window	<p>Opens the Printer Status window.</p> <p>See Also: "Status Monitor (Windows Only)" on page 23</p>
Printer Setting Utility	<p>Starts the Printer Setting Utility.</p> <p>See Also: "Printer Setting Utility (Windows Only)" on page 22</p>

Chapter 4

Printer Connection and Software Installation

Overview of Network Setup and Configuration

To set up and configure the network:

1. Connect the printer to the network using the recommended hardware and cables.
2. Turn on the printer and the computer.
3. Print the System Settings page and keep it for referencing network settings.
4. Install the driver software on the computer from the Software Disc. For information on driver installation, see the section in this chapter for the specific operating system you are using.
5. Configure the printer's TCP/IP address, which is required to identify the printer on the network.
 - ❑ Microsoft Windows operating systems: Run the installer on the Software Disc to automatically set the printer's Internet Protocol (IP) address if you connect the printer to an established TCP/IP network. You can also manually set the printer's IP address on the operator panel.
 - ❑ Mac OS X and Linux systems: Manually set the printer's TCP/IP address on the operator panel. To use a wireless connection (AL-M200DW only), also configure wireless network settings on the operator panel.
6. Print the System Settings page to verify the new settings.

Note:

The reports and lists are all printed in English.

See Also:

"Printing the System Settings Page" on page 136

Connecting Your Printer

The interface cables of your printer must meet the following requirements:

Connection Type	Connection Specifications
Ethernet	10 Base-T/100 Base-TX compatible
USB	USB 2.0 compatible
Wireless (AL-M200DW only)	IEEE 802.11b/802.11g

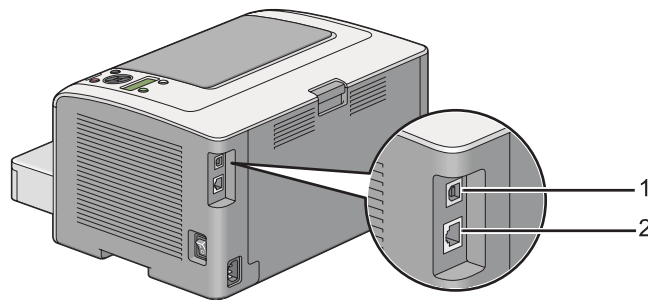

1	USB Port	
2	Ethernet Port	

Connecting Printer to a Computer or a Network

Connect your printer via a USB, Ethernet, or wireless (AL-M200DW only) connection. Hardware and cabling requirements vary for the different connection methods. Ethernet cables and hardware are not supplied with your printer and must be purchased separately.

The available features for each connection type are shown in the following table.

Connection Type	Available Features
USB	When connected via USB you can: <ul style="list-style-type: none"> <input type="checkbox"/> Instruct print jobs from a computer. <input type="checkbox"/> Use Status Monitor to check the printer status.
Ethernet	When connected via Ethernet you can: <ul style="list-style-type: none"> <input type="checkbox"/> Instruct print jobs from a computer on the network. <input type="checkbox"/> Use Status Monitor to check the printer status.

Connection Type	Available Features
Wireless (AL-M200DW only)	When connected via wireless you can: <ul style="list-style-type: none"> <input type="checkbox"/> Instruct print jobs from a computer on the network. <input type="checkbox"/> Use Status Monitor to check the printer status.

USB Connection

If your printer is connected to a network instead of your computer, skip this section and go to “Network Connection” on page 27.

To connect the printer to a computer:

1. Connect the smaller end of the supplied USB cable to the USB port on the rear of the printer, and the other end to a USB port on the computer.

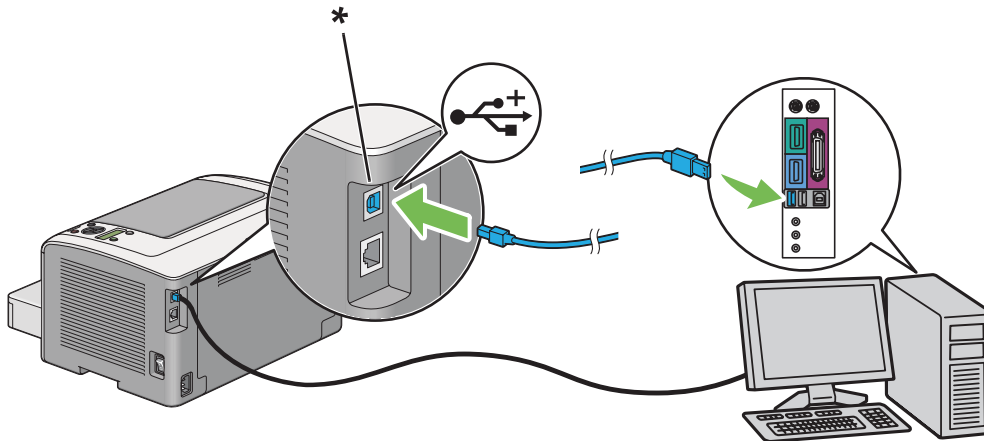

* USB port

Note:

Do not connect the printer USB cable to the USB connector available on the keyboard.

Network Connection

To connect the printer to an Ethernet network:

1. Ensure that the printer, computer and any other connected devices have been turned off and all cables have been disconnected.

2. Connect one end of an Ethernet cable to the Ethernet port on the rear of the printer, and the other end to a LAN drop or hub.

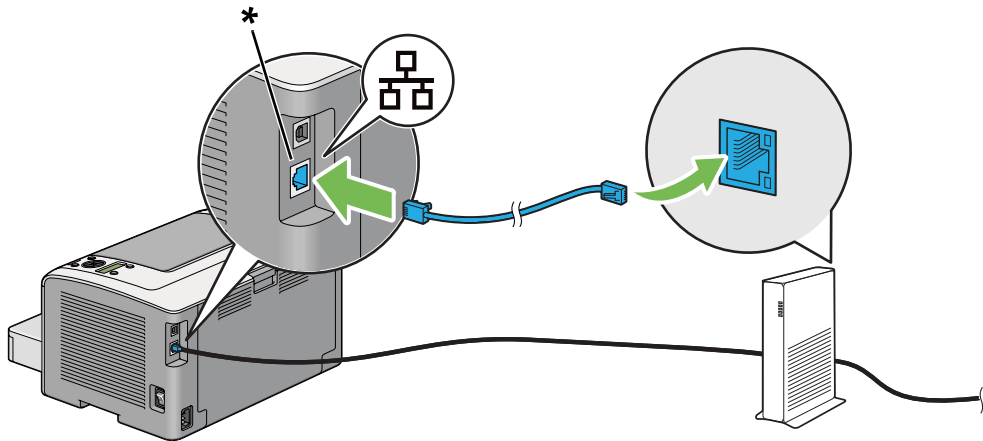

* Ethernet port

Note:

Do not connect the Ethernet cable when you intend to use the wireless network feature of the AL-M200DW model.

See Also:

“Configuring Wireless Network Settings (AL-M200DW only)” on page 39

Setting the IP Address

TCP/IP and IP Addresses

If your computer is on a large network, contact your network administrator for the appropriate TCP/IP addresses and additional system settings information.

If you are creating your own small Local Area Network or connecting the printer directly to your computer using Ethernet, follow the procedure for automatically setting the printer's IP address.

Computers and printers primarily use TCP/IP protocols to communicate over an Ethernet network. With TCP/IP protocols, each printer and computer must have a unique IP address. It is important that the addresses are similar, but not the same; only the last digit needs to be different. For example, your printer can have the address 192.168.1.2 while your computer has the address 192.168.1.3. Another device can have the address 192.168.1.4.

Many networks have a Dynamic Host Configuration Protocol (DHCP) server. A DHCP server automatically programs an IP address into every computer and printer on the network that is configured to use DHCP. A DHCP server is built into most cable and Digital Subscriber Line (DSL) routers. If you use a cable or DSL router, see your router's documentation for information on IP addressing.

Automatically Setting the Printer's IP Address

If the printer is connected to a small established TCP/IP network without a DHCP server, use the installer on the Software Disc to detect or assign an IP address to your printer. For further instructions, insert the Software Disc into your computer's CD/DVD drive. After the Installer starts, follow the prompts for installation.

Note:

For the automatic installer to function, the printer must be connected to an established TCP/IP network.



Dynamic Methods of Setting the Printer's IP Address

There are two protocols available for dynamically setting the printer's IP address:

- DHCP
- DHCP/Auto IP (enabled by default)



You can turn on/off either protocol using the operator panel, or use EpsonNet Config to turn on/off the DHCP protocol.

Note:

*You can print a report that includes the printer's IP address. On the operator panel, press the  (**Menu**) button, select Report / List, press the  button, select System Settings, and then press the  button. The IP address is listed on the System Settings page.*

Using the Operator Panel

To turn on/off either the DHCP or the AutoIP protocol:

1. On the operator panel, press the  (**Menu**) button.
2. Select Admin Menu, and then press the  button.
3. Select Network, and then press the  button.

4. Select **TCP/IP**, and then press the **OK** button.
5. Select **IPv4**, and then press the **OK** button.
6. Select **Get IP Address**, and then press the **OK** button.
7. Select **DHCP/AutoIP** or **DHCP**, and then press the **OK** button.

Using EpsonNet Config

To turn on/off the DHCP protocol:

1. Launch your web browser.
2. Enter the IP address of the printer in the address bar, and then press the **Enter** key.

EpsonNet Config appear on your browser.

3. Select **Properties**.
4. Select **TCP/IP** from the **Protocol Settings** folder on the left navigation panel.
5. In the **IP Address Mode** field, select the **DHCP/AutoIP** option.
6. Click the **Apply** button.





















Assigning an IP Address (for IPv4 Mode)

Note:

- When you assign an IP address manually in **IPv6** mode, use *EpsonNet Config*. To display *EpsonNet Config*, use the link local address. To check a link local address, see “*Printing and Checking the System Settings Page*” on page 33.
- Assigning an IP address is considered as an advanced function and is normally done by a system administrator.
- Depending on the address class, the range of the IP address assigned may be different. On Class A, for example, an IP address in the range from 0.0.0.0 to 127.255.255.255 will be assigned. For assignment of IP addresses, contact your system administrator.

You can assign the IP address by using the operator panel or the Printer Setting Utility.

Using the Operator Panel

1. Turn on the printer.
Ensure that the LCD panel shows `Ready to Print`.
2. On the operator panel, press the  (**Menu**) button.
3. Select `Admin Menu`, and then press the  button.
4. Select `Network`, and then press the  button.
5. Select `TCP/IP`, and then press the  button.
6. Select `IPv4`, and then press the  button.
7. Select `Get IP Address`, and then press the  button.
8. Select `Panel`, and then press the  button.
9. Press the  (**Back**) button, and then ensure that `Get IP Address` is selected.
10. Select `IP Address`, and then press the  button.
11. Enter the value of the IP address using the  or  button.
12. Press the  button.
13. Repeat steps 11 and 12 to enter all of the digits in the IP address, and then press the  button.
14. Press the  (**Back**) button, and then ensure that `IP Address` is selected.
15. Select `Subnet Mask`, and then press the  button.
16. Enter the value of the IP address using the  or  button.
17. Press the  button.
18. Repeat steps 16 and 17 to set subnet mask, and then press the  button.
19. Press the  (**Back**) button, and then ensure that `Subnet Mask` is selected.
20. Select `Gateway Address`, and then press the  button.

21. Enter the value of the IP address using the ▲ or ▼ button.
22. Press the ► button.
23. Repeat steps 21 and 22 to set gateway address, and then press the Ⓞ button.
24. Turn off and turn on the printer.

See Also:

“Operator Panel” on page 16

Using the Printer Setting Utility

The following procedure uses Windows 7 as an example.

Note:

When you use IPv6 mode for network printing, you cannot use the Printer Setting Utility to assign an IP address.

1. Click **Start — All Programs — EPSON — your printer — Printer Setting Utility**.

Note:

*The window to select a printer appears in this step when multiple print drivers are installed on your computer. In this case, click the name of the desired printer listed in **Printer Name**.*

The Printer Setting Utility starts.

2. Click the **Printer Maintenance** tab.
3. Select **TCP/IP Settings** from the list at the left side of the page.

The **TCP/IP Settings** page is displayed.

4. Select **Panel** from **IP Address Mode**, and then enter the values in **IP Address**, **Subnet Mask**, and **Gateway Address**.
5. Click the **Restart printer to apply new settings** button to take effect.

The IP address is assigned to your printer. To verify the setting, display the web browser on any computer connected to the network and enter the IP address into the address bar on the browser. If the IP address is set up correctly, EpsonNet Config appears on your browser.

You can also assign the IP address to the printer when installing the print drivers with installer. When you use the network installation feature, and the `Get IP Address` is set to `DHCP` or `DHCP/AutoIP` on the operator panel menus, you can set the IP address from `0.0.0.0` to the desired IP address on the printer selection window.

Verifying the IP Settings

The following procedure uses Windows 7 as an example.

Note:

The reports and lists are all printed in English.

1. Print the System Settings page.
2. Look under the **IPv4** heading on the System Settings page to ensure that the IP address, subnet mask, and gateway address are appropriate.

To verify if the printer is active on the network, run the ping command in your computer:

1. Click **Start**, and select **Search programs and files**.
2. Enter **cmd**, and then press the **Enter** key.

A black window appears.

3. Enter **ping xx.xx.xx.xx** (where **xx.xx.xx.xx** is the IP address of your printer), and then press the **Enter** key.
4. Reply from the IP address denotes printer is active on the network.

See Also:

"Printing and Checking the System Settings Page" on page 33



Printing and Checking the System Settings Page

Print the System Settings page and check your printer's IP address.

Using the Operator Panel

Note:

The reports and lists are all printed in English.

1. Press the  (**Menu**) button.
2. Select **Report / List**, and then press the  button.
3. Select **System Settings**, and then press the  button.

The System Settings page is printed.

4. Confirm the IP address next to **IP Address** under **Wired Network** (AL-M200DN) or **Wired Network/Wireless Network** (AL-M200DW) on the System Settings page. If the IP address is **0.0.0.0**, wait for a few minutes to resolve the IP address automatically, and then print the System Settings page again.

If the IP address is not resolved automatically, see “Assigning an IP Address (for IPv4 Mode)” on page 30.

Using the Printer Setting Utility

The following procedure uses Windows 7 as an example.

Note:

The reports and lists are all printed in English.

1. Click **Start** — **All Programs** — **EPSON** — your printer — **Printer Setting Utility**.

Note:

The window to select a printer appears in this step when multiple print drivers are installed on your computer. In this case, click the name of the desired printer listed in **Printer Name**.

The Printer Setting Utility starts.

2. Click the **Printer Settings Report** tab.
3. Select **Reports** from the list at the left side of the page.

The **Reports** page appears.

4. Click the **System Settings** button.

The System Settings page is printed.

If the IP address is **0.0.0.0** (the factory default) or **169.254.xx.xx**, an IP address has not been assigned.

See Also:

“Assigning an IP Address (for IPv4 Mode)” on page 30

Installing Print Drivers on Computers Running Windows

You can use four types of print drivers on your printer:

- PCL print driver
See “Using the PCL print driver” on page 35.
- PCL compatible Universal P6 print driver
See “Using Epson Universal P6 Printer Driver” on page 80.
- PostScript Level3 Compatible print driver
See *PostScript Level3 Compatible User's Guide* .
- XML Paper Specification print driver
See “Using the XML Paper Specification Print Driver” on page 82 .

Using the PCL print driver

Identifying Print Driver Pre-install Status (for Network Connection Setup)

Before installing print drivers on your computer, print the System Settings page to check the IP address of your printer.

Using the Operator Panel

Note:

The reports and lists are all printed in English.

1. Press the ☰ (**Menu**) button.

2. Select **Report / List**, and then press the **OK** button.
3. Select **System Settings**, and then press the **OK** button.

The System Settings page is printed.

4. Find the IP address under **Wired Network** (AL-M200DN) or **Wired Network/Wireless Network** (AL-M200DW) on the System Settings page.

If the IP address is **0.0.0.0**, wait for a few minutes to resolve the IP address automatically, and then print the System Settings page again.

If the IP address is not resolved automatically, see “Assigning an IP Address (for IPv4 Mode)” on page 30.

Using the Printer Setting Utility

The following procedure uses Windows 7 as an example.

Note:

The reports and lists are all printed in English.

1. Click **Start — All Programs — EPSON — your printer — Printer Setting Utility**.

Note:

*The window to select a printer appears in this step when multiple print drivers are installed on your computer. In this case, click the name of the desired printer listed in **Printer Name**.*

The Printer Setting Utility starts.

2. Click the **Printer Settings Report** tab.
3. Select **TCP/IP Settings** from the list on the left side of the page.

The **TCP/IP Settings** page is displayed.

If the IP address shows **0.0.0.0** (the factory default) or **169.254.xx.xx**, an IP address has not been assigned. To assign one for your printer, see “Assigning an IP Address (for IPv4 Mode)” on page 30.

Disabling the Firewall Before Installing Printer Drivers

If you are running one of the following operating systems, you must disable the firewall before installing print drivers:

- Windows 7
- Windows Vista
- Windows Server 2008 R2
- Windows Server 2008
- Windows XP

The following procedure uses Windows 7 as an example.

1. Click **Start — Help and Support**.

Note:

*For Windows Vista, Windows Server 2008, Windows Server 2008 R2 and Windows 7 operating systems, if you use **Online Help**, switch to **Offline Help** on **Windows Help and Support** window.*

2. In the **Search Help** box, enter **firewall** and then press the **Enter** key.

In the list, click **Turn Windows Firewall on or off** and then follow the instructions on the screen.

Enable the firewall after the installation of the printer software is complete.

Inserting the Software Disc

1. Insert the Software Disc into your computer's CD/DVD drive. When the **AutoPlay** window appears, click **Run setup.exe** to start **Install Navi**.

Note:

*If the CD does not automatically start or the **AutoPlay** window does not appear, click **Start (start for Windows XP) — Computer — D:\setup.exe** (where D is the drive letter of your CD), and then click **OK**.*

USB Connection Setup

The following procedure uses Windows 7 as an example.

1. Connect your computer and printer with a USB cable.

2. Turn on the printer.
3. Click **Easy Install**.

The **SOFTWARE LICENSE AGREEMENT** appears.

4. If you agree to the terms of the **SOFTWARE LICENSE AGREEMENT**, select **Agree** and then click **Next**.

Easy Install Navi launches.

5. Click **Installing Drivers and Software**.
6. Select **Personal Installation**, and then click **Next**.
7. Select whether to restart your computer and click **Finish** to exit the wizard.

USB Printing

A personal printer is a printer connected to your computer or a print server using a USB. If your printer is connected to a network and not to your computer, see “Network Connection Setup” on page 38.

Network Connection Setup

Note:

- To use your printer in a Linux environment, you need to install print drivers for the Linux operating systems. For details on how to install and use the drivers, see also “Installing Print Drivers on Computers Running Linux (CUPS)” on page 88.*
- When using a CD drive in a Linux environment, you need to mount the drive to your system environment. The command strings are mount/media/CD-ROM.*

The following procedure uses Windows 7 as an example.

1. Click **Easy Install**.

The **SOFTWARE LICENSE AGREEMENT** appears.

2. If you agree to the terms of the **SOFTWARE LICENSE AGREEMENT**, select **Agree** and then click **Next**.

Easy Install Navi launches.

3. Click **Installing Drivers and Software**.
4. Select **Network Installation**, and then click **Next**.
5. Select the printer you want to install from the printer list, and then click **Next**. If the target printer is not displayed on the list, click **Refresh** to refresh the list or click **Add Printer** to add a printer to the list manually. You may specify the IP address and port name at this point.

If you have installed this printer on the server computer, select **I am setting up this printer on a server** check box.

Note:

*If the installer displays **0.0.0.0** when you intend to use the AutoIP feature, you must enter a valid IP address to continue.*

6. Specify the printer settings, and then click **Next**.
 - a Enter the printer name.
 - b If you want other users on the network to access this printer, select **Share this printer with other computers on the network**, and then enter a share name that users can identify.
 - c If you want to set a printer as the default for printing, select the **Set this printer as default for printing** check box.
7. Select the software and documentation you want to install, and then click **Install**. You can specify folders in which to install the software and documentation. To change the folders, click **Browse**.
8. Click **Finish** to exit the wizard.

Configuring Wireless Network Settings (AL-M200DW only)

You can configure wireless network settings with **Easy Install Navi**.

Important:

- Be sure to obtain the SSID and security information from a system administrator in advance when you use a communications standard other than WPS to configure wireless network settings.*
- Ensure that the Ethernet cable has been disconnected from the printer before you configure the wireless network settings.*

The wireless network specifications are described below:

Item	Specification
Connectivity	Wireless
Connectivity Standard	IEEE 802.11b/g compliant
Bandwidth	2.4 GHz
Data Transfer Rate	IEEE 802.11b mode: 11, 5.5, 2, 1 Mbps IEEE 802.11g mode: 54, 48, 36, 24, 18, 12, 9, 6 Mbps
Security	64 (40-bit key)/ 128 (104-bit key) WEP, WPA-PSK (TKIP, AES), WPA2-PSK (AES) (IEEE802.1x attestation function of WPA 1x non-corresponds)
Certifications	Wi-Fi, WPA2.0 (Personal)
Wi-Fi Protected Setup (WPS)	Push Button Configuration (PBC), Personal Identification Number (PIN)

You can select a method to configure wireless network settings from the following:

Wizard Setup Through USB Connection	
Advanced Setup Through	Ethernet connection
	Operator Panel
	EpsonNet Config
	WPS-PIN* ¹
	WPS-PBC* ²

*¹ WPS-PIN (Wi-Fi® Protected Setup-Personal Identification Number) is a method to authenticate and register devices required for wireless configuration, by entering PIN code in the printer and computer. This setting, performed through access point, is available only when the access points of your wireless router supports WPS.

*² WPS-PBC (Wi-Fi Protected Setup-Push Button Configuration) is a method to authenticate and register devices required for wireless configuration, by pressing the button provided on the access point via wireless routers, and then performing WPS-PBC setting on the operator panel. This setting is available only when the access point supports WPS.

Using Wizard Setup to Configure Wireless Network Settings

The following procedure uses Windows 7 as an example.

1. Insert the Software Disc into your computer's CD/DVD drive. When the **AutoPlay** window appears, click **Run setup.exe** to start **Install Navi**.

2. Click **Easy Install**.

The **SOFTWARE LICENSE AGREEMENT** appears.

3. If you agree to the terms of the **SOFTWARE LICENSE AGREEMENT**, select **Agree** and then click **Next**.

Easy Install Navi launches.



4. Click **Start Setup**.
5. Click **Connect Your Printer**.

The connection type selection screen appears.

6. Select **Wireless Connection**, and then click **Next**.

The setting method selection screen appears.

7. Ensure that **Wizard** is selected, and then click **Next**.

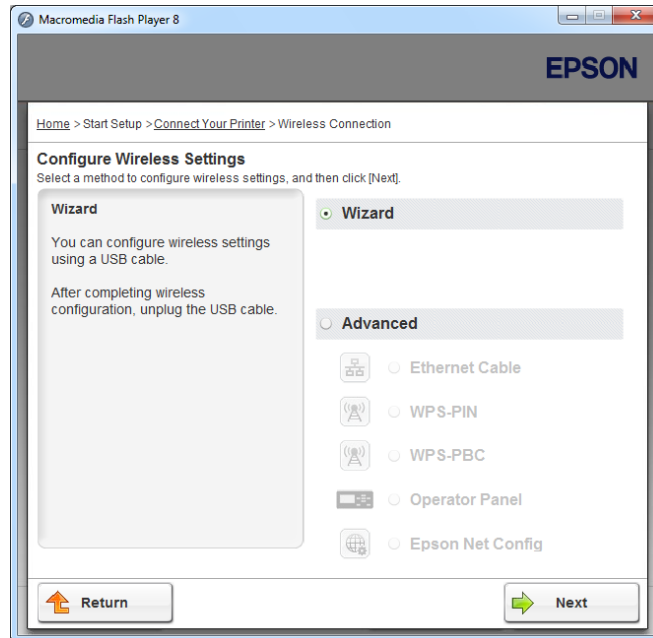

8. Follow the on-screen instructions to connect the USB cable and perform other setup until the **Printer Setup Utility** screen appears.
9. Select either of the following:
 - Click the **Select from the found Access Points** radio button and select the SSID.
 - Click the **Input the SSID directly** radio button and enter the SSID in the **SSID** box.

Note:

The five access points with the strongest radio signal are displayed in order. Access points with weak signals may not be displayed.

10. Click **Next**.

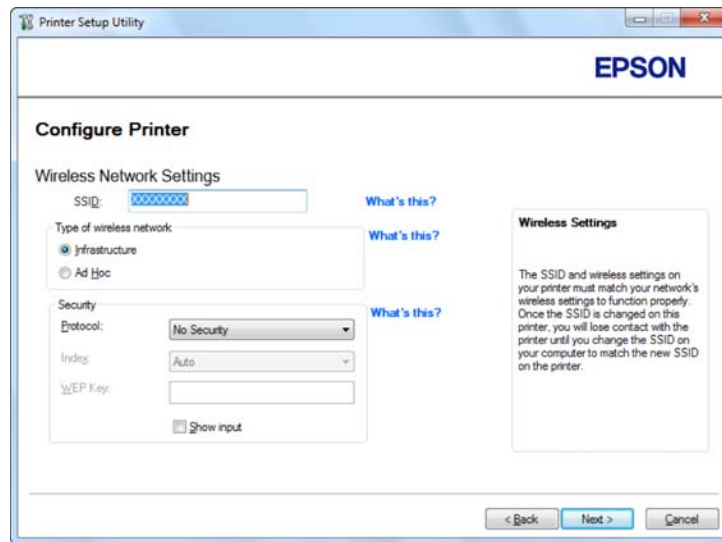

11. Select **Type of wireless network**.

12. Configure the security setting, and then click **Next**.

The **IP Address Settings** screen appears.

13. Select **IP Mode** depending on your network scheme.

When **IPv4** is selected, configure the following:

- a Select **Type**.
- b If you have selected **Use Manual Address** from **Type**, enter the following items:
 - IP Address** of your printer
 - Subnet Mask**
 - Gateway Address**

When **Dual Stack** is selected, configure the following:

- a Configure **IPv4 Settings**.

b If you have selected the **Use Manual Address** check box under **IPv6 Settings**, enter the following items:

- IP Address** of your printer
- Gateway Address**

14. Click **Next**.

The **Confirm the settings** screen appears.

15. Ensure that the wireless network settings are displayed, and then click **Apply**.

A confirmation window appears.

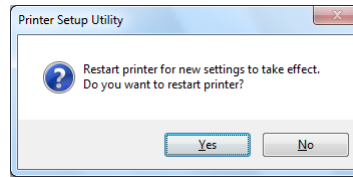

16. Click **Yes**.

17. Wait a few minutes until the printer restarts to establish a wireless network connection and the **Configuration Complete** screen appears.

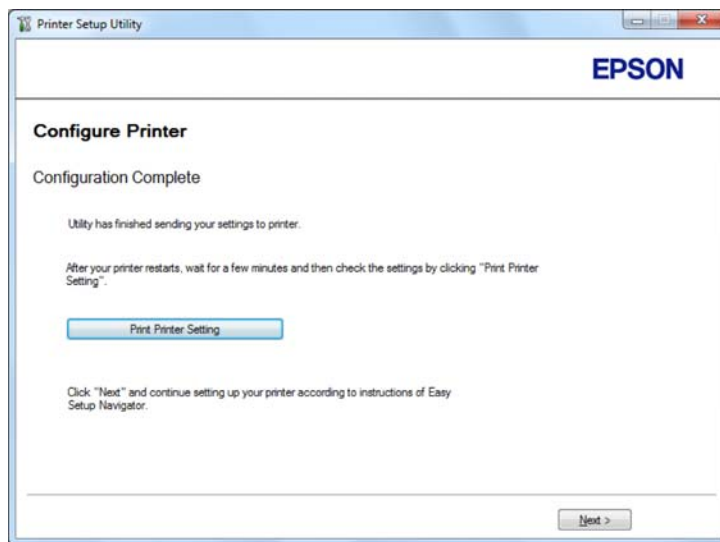

18. Click **Print Printer Setting**.

19. Confirm that "Link Quality" is shown as "Good", "Acceptable", or "Low" on the report.

Note:

*When "Link Quality" is shown as "No Reception", check if the wireless network settings are correctly configured. To reconfigure the wireless network settings, click **Next** on the **Configuration Complete** screen and then click **Return**.*

20. Click **Next**.

21. Follow the on-screen instructions until the **Check Setup** screen appears.

22. Confirm there are no errors displayed on the LCD panel, and then click **Start Installation**.

If you see any errors, click **Trouble Shooting Guide** and follow the instruction.

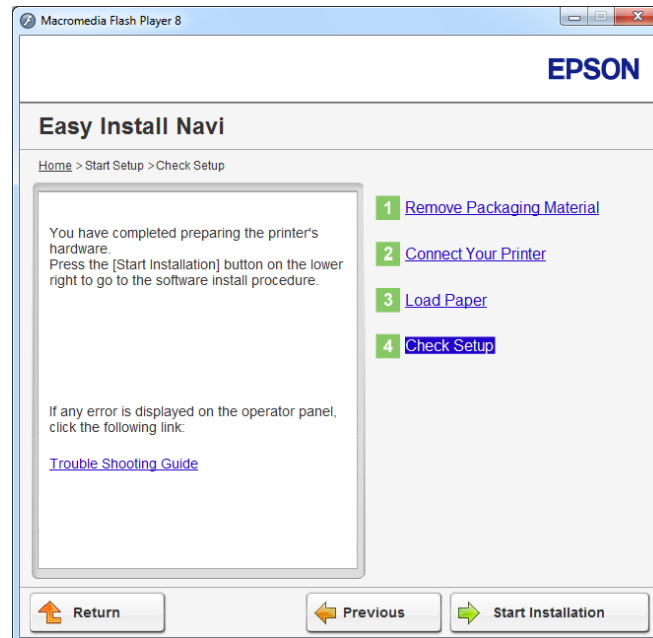

23. Check if the printer to be installed is listed in the **Select Printer** screen, and then click **Next**.

Note:

*If the printer to be installed is not listed in the **Select Printer** screen, try either of the following steps:*

- Click **Refresh** to update the information.
- Click **Add Printer**, and then enter the details of the printer manually.

24. Select the required items on the **Enter Printer Settings** screen, and then click **Next**.

25. Select the software to be installed, and then click **Install**.

26. Click **Finish** to exit this tool.

The wireless configuration is complete.

Using Advanced Setup to Configure Wireless Network Settings

To use the Advanced setup, display the **Configure Wireless Settings** screen.

The following procedure uses Windows 7 as an example.

Displaying the Configure Wireless Settings Screen

1. Insert the Software Disc into your computer's CD/DVD drive. When the **AutoPlay** window appears, click **Run setup.exe** to start **Install Navi**.
2. Click **Easy Install**.

The **SOFTWARE LICENSE AGREEMENT** appears.

3. If you agree to the terms of the **SOFTWARE LICENSE AGREEMENT**, select **Agree** and then click **Next**.

Easy Install Navi launches.



4. Click **Start Setup**.
5. Click **Connect Your Printer**.
6. Select **Wireless Connection**, and then click **Next**.

The setting method selection screen appears.

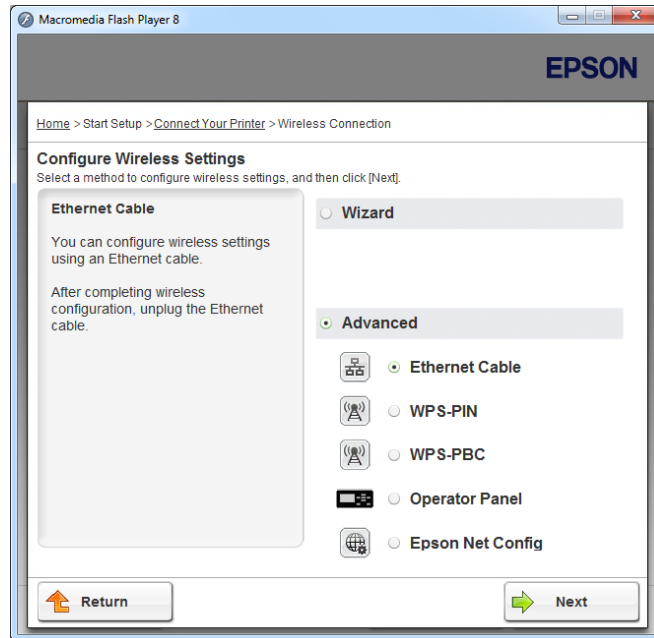
7. Select **Advanced**.

Select a connection method from the following

- “Ethernet Cable” on page 48
- “WPS-PIN” on page 53
- “WPS-PBC” on page 54
- “Operator Panel” on page 56
- “EpsonNet Config” on page 57

Ethernet Cable

1. Select **Ethernet Cable**, and then click **Next**.
2. Follow the on-screen instructions, and then click **Next**.

The **Printer Setup Utility** screen appears.

3. Select the printer to be configured in the **Select Printer** screen, and then click **Next**.

Note:

*If the printer to be configured is not listed in the **Select Printer** screen, try the following steps:*

- Click **Refresh** to update the information.
 - Click **Enter IP Address**, and then enter the IP address of your printer.
4. Enter the SSID.

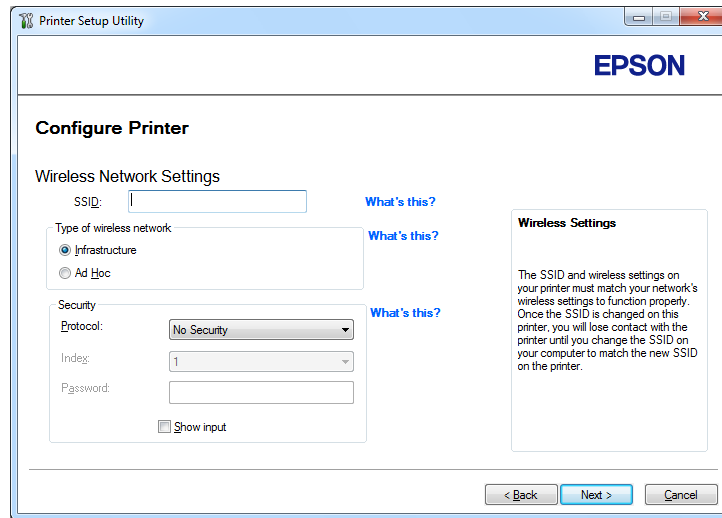

5. Select **Type of wireless network**.
6. Configure the security setting, and then click **Next**.
- The **IP Address Settings** screen appears.
7. Select **IP Mode** depending on your network scheme.

When **IPv4** is selected, configure the following:

- a Select **Type**.
- b If you have selected **Use Manual Address** from **Type**, enter the following items:
 - IP Address** of your printer
 - Subnet Mask**
 - Gateway Address**

When **Dual Stack** is selected, configure the following:

- a Configure **IPv4 Settings**.
- b If you have selected the **Use Manual Address** check box under **IPv6 Settings**, enter the following items:
 - IP Address** of your printer
 - Gateway Address**

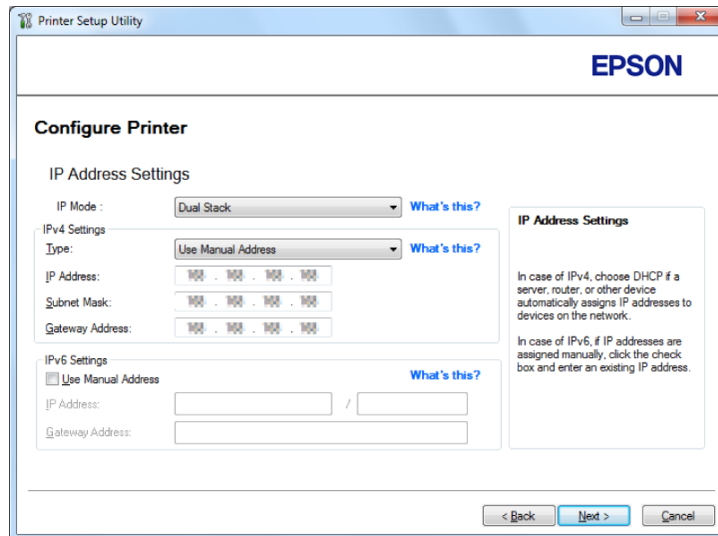

8. Click **Next**.

The **Confirm the settings** screen appears.

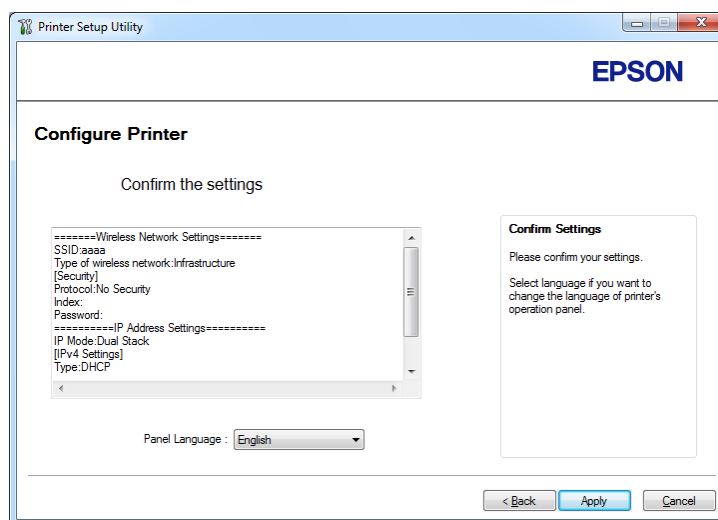

9. Ensure that the wireless network settings are displayed, and then click **Apply**.

A confirmation window appears.

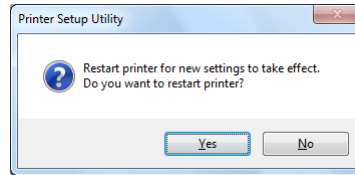

10. Click **Yes**.
11. Wait a few minutes until the printer restarts to establish a wireless network connection and the **Configuration Complete** screen appears.

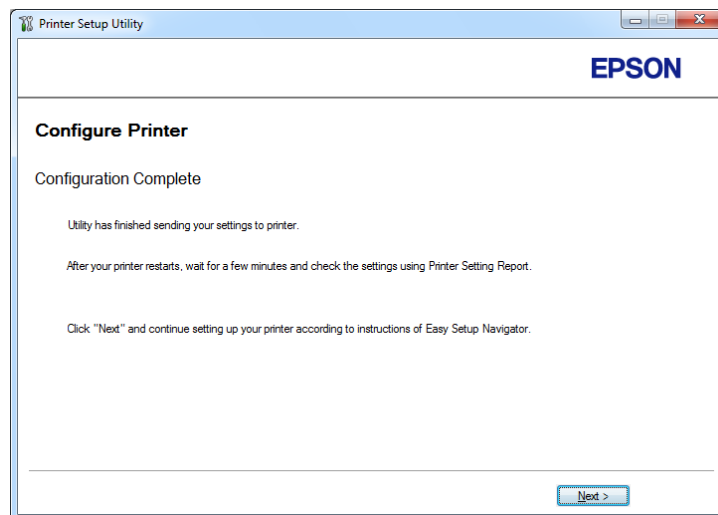

12. Click **Next**.
13. Follow the on-screen instructions until the **Check Setup** screen appears.
14. Print the System Settings page using the operator panel.
See "Printing the System Settings Page" on page 136.
15. Confirm that "Link Quality" is shown as "Good", "Acceptable", or "Low" on the report.

Note:

When "Link Quality" is shown as "No Reception", check if the wireless network settings are correctly configured. To reconfigure the wireless network settings, click **Return**.

16. Confirm there are no errors displayed on the LCD panel, and then click **Start Installation**.

If you see any errors, click **Trouble Shooting Guide** and follow the instruction.

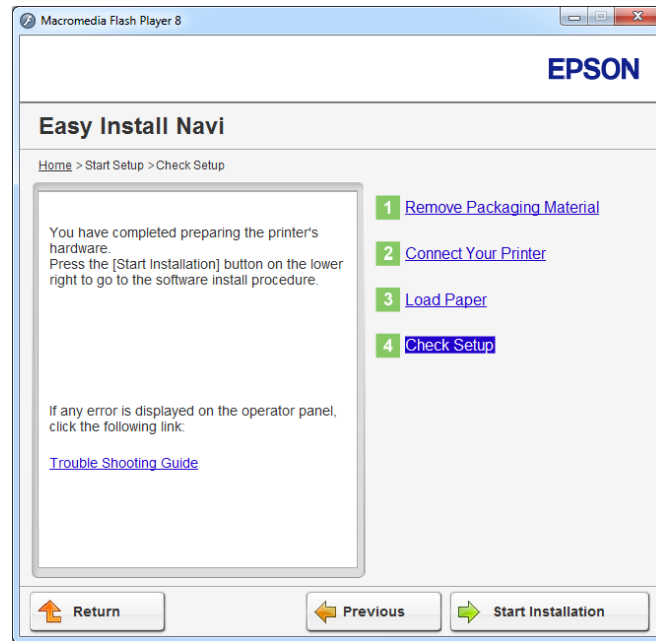

17. Check if the printer to be installed is listed in the **Select Printer** screen, and then click **Next**.

Note:

If the printer to be installed is not listed in the **Select Printer** screen, try either of the following steps:

- Click **Refresh** to update the information.
- Click **Add Printer**, and then enter the details of the printer manually.

18. Configure the required items on the **Enter Printer Settings** screen, and then click **Next**.

19. Select the software to be installed, and then click **Install**.

20. Click **Finish** to exit this tool.

The wireless configuration is complete.

WPS-PIN

Note:

- ❑ **WPS-PIN** (Wi-Fi Protected Setup-Personal Identification Number) is a method to authenticate and register devices required for wireless configuration, by entering PIN code to a printer and computer. This setting, performed through access point, is available only when the access points of your wireless router supports WPS.
 - ❑ Before **WPS-PIN** starts, you will need to enter your PIN code at the web page of the wireless access point. See the access point manual for the details.
1. Select **WPS-PIN**, and then click **Next**.
 2. Follow the on-screen instructions until the **Check Setup** screen appears.
 3. Confirm there are no errors displayed on the LCD panel, and then click **Start Installation**.

If you see any errors, click **Trouble Shooting Guide** and follow the instruction.

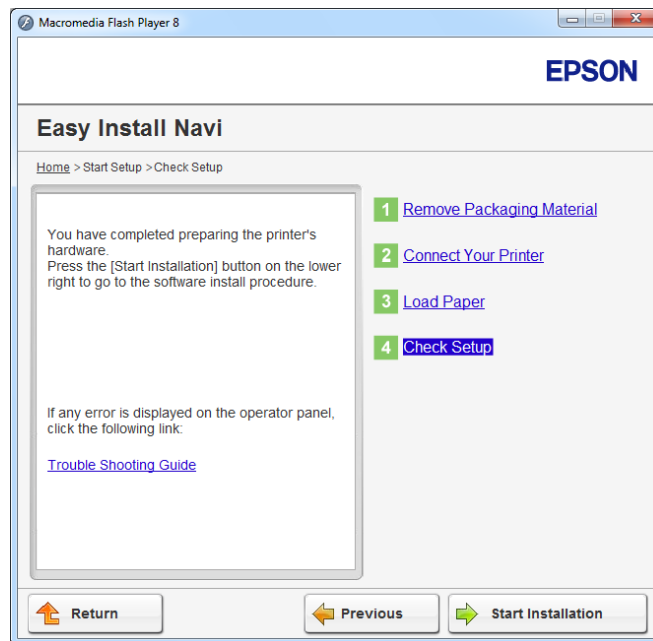

4. Check if the printer to be installed is listed in the **Select Printer** screen, and then click **Next**.

Note:

If the printer to be installed is not listed in the **Select Printer** screen, try either of the following steps:

- ❑ Click **Refresh** to update the information.
 - ❑ Click **Add Printer**, and then enter the details of the printer manually.
5. Configure the required items on the **Enter Printer Settings** screen, and then click **Next**.
 6. Select the software to be installed, and then click **Install**.
 7. Click **Finish** to exit this tool.

The wireless configuration is complete.

When the **WPS-PIN** operation is successful and the printer is rebooted, wireless LAN connection is completed.

WPS-PBC

Note:

WPS-PBC (Wi-Fi Protected Setup-Push Button Configuration) is a method to authenticate and register devices required for wireless configuration, by pressing the button provided on the access point via wireless routers, and then performing **WPS-PBC** setting on the operator panel. This setting is available only when the access point supports WPS.

1. Select **WPS-PBC**, and then click **Next**.
2. Follow the on-screen instructions until the **Check Setup** screen appears.
3. Confirm there are no errors displayed on the LCD panel, and then click **Start Installation**.

If you see any errors, click **Trouble Shooting Guide** and follow the instruction.

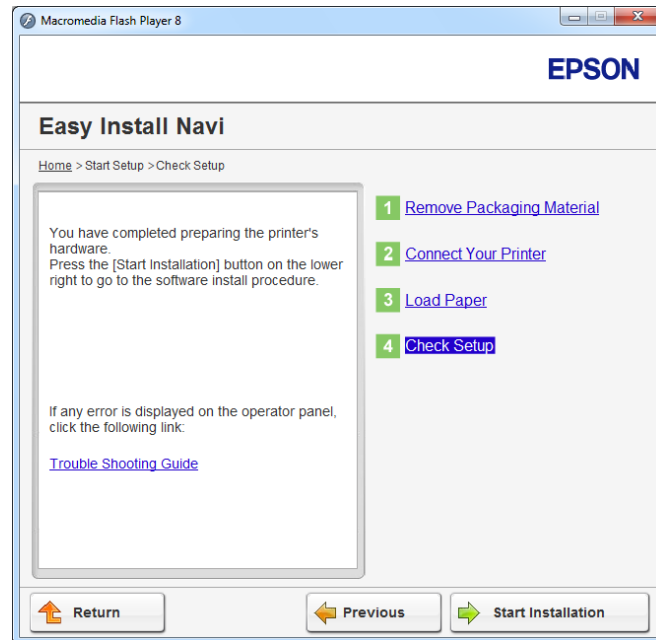

4. Check if the printer to be installed is listed in the **Select Printer** screen, and then click **Next**.

Note:

*If the printer to be installed is not listed in the **Select Printer** screen, try either of the following steps:*

- Click **Refresh** to update the information.
 - Click **Add Printer**, and then enter the details of the printer manually.
5. Configure the required items on the **Enter Printer Settings** screen, and then click **Next**.
 6. Select the software to be installed, and then click **Install**.
 7. Click **Finish** to exit this tool.

The wireless configuration is complete.

Note:

*For the **WPS-PBC** operation on the wireless LAN access point, refer to the manual supplied with the wireless LAN access point.*

When the **WPS-PBC** operation is successful and the printer is rebooted, wireless LAN connection is completed.

Operator Panel

1. Select **Operator Panel**, and then click **Next**.
2. Follow the on-screen instructions until the **Check Setup** screen appears.
3. Confirm there are no errors displayed on the LCD panel, and then click **Start Installation**.

If you see any errors, click **Trouble Shooting Guide** and follow the instruction.

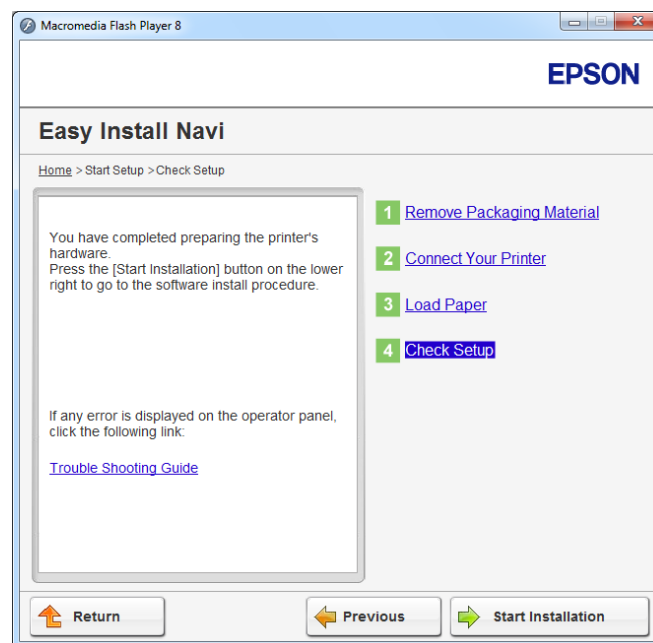

4. Check if the printer to be installed is listed in the **Select Printer** screen, and then click **Next**.

Note:

If the printer to be installed is not listed in the **Select Printer** screen, try either of the following steps:

- Click **Refresh** to update the information.
 - Click **Add Printer**, and then enter the details of the printer manually.
5. Configure the required items on the **Enter Printer Settings** screen, and then click **Next**.

6. Select the software to be installed, and then click **Install**.
7. Click **Finish** to exit this tool.

The wireless configuration is complete.

EpsonNet Config

1. Select **EpsonNet Config**, and then click **Next**.
2. Follow the on-screen instructions until the **Check Setup** screen appears.
3. Confirm there are no errors displayed on the LCD panel, and then click **Start Installation**.

If you see any errors, click **Trouble Shooting Guide** and follow the instruction.

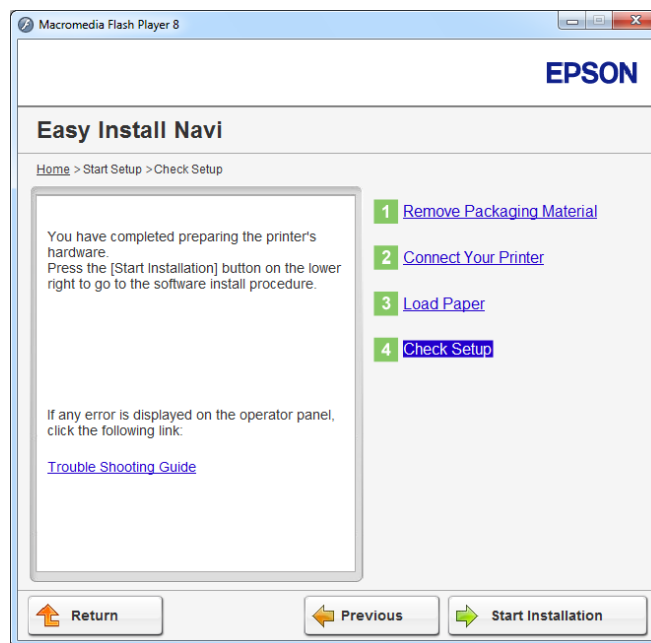

4. Check if the printer to be installed is listed in the **Select Printer** screen, and then click **Next**.

Note:

*If the printer to be installed is not listed in the **Select Printer** screen, try either of the following steps:*

- Click **Refresh** to update the information.
- Click **Add Printer**, and then enter the details of the printer manually.

5. Configure the required items on the **Enter Printer Settings** screen, and then click **Next**.
6. Select the software to be installed, and then click **Install**.
7. Click **Finish** to exit this tool.

The wireless configuration is complete.

When EpsonNet Config operation is successful and the printer is rebooted, wireless LAN connection is completed.

Setting Up a New Wireless Network Environment for Your Computer (When You Need to Set Up Your Wireless Connectivity With Your Computer)

For DHCP Networks:

1. Setting up your computer for wireless connectivity:

Note:

You can also change the wireless network settings using the wireless application that may be installed on your computer.

For Windows XP and Windows Server 2003:

- a Select **Network Connections** from **Control Panel**.
- b Right-click **Wireless Network Connection** and select **Properties**.
- c Select the **Wireless Networks** tab.
- d Ensure that the check box for **Use Windows to configure my wireless network settings** is selected.

Note:

*Make note of the wireless network settings on the **Advanced** dialog box (step f) and the **Wireless network properties** dialog box (step h). You may require these settings later.*

- e Click the **Advanced** button.
- f Select **Computer-to-computer (ad hoc) networks only** and close the **Advanced** dialog box.

- g Click the **Add** button to display **Wireless network properties**.
- h On the **Association** tab, enter the following information and click **OK**.

Network name (SSID): xxxxxxxx (xxxxxxx indicates a wireless device's SSID which you use)

Network Authentication: Open

Data encryption: Disabled

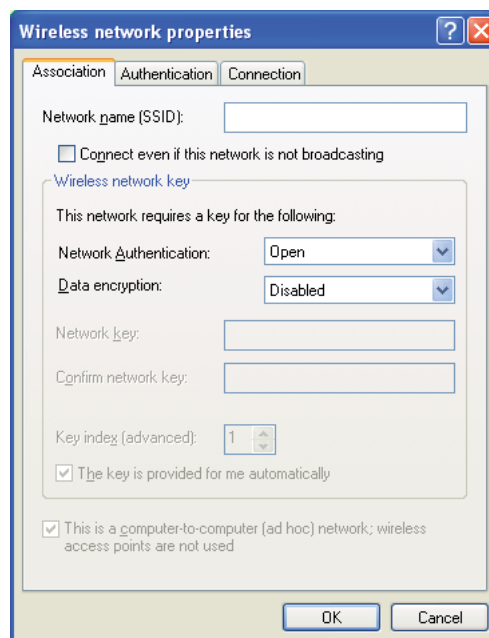

- i Click the **Move up** button to move the newly added SSID to the top of the list.
- j Click **OK** to close the **Wireless Network Connection Properties** dialog box.

For Windows Vista:



- a Display **Control Panel**.
- b Select **Network and Internet**.
- c Select **Network and Sharing Center**.

- d Select **Connect to a network**.
- e Select **xxxxxxxx** (xxxxxxxx indicates a wireless device's SSID which you use) from the network items listed in the available network list, and click **Connect**.
- f Click **Close** in the dialog box after confirming the connection is a success.

For Windows Server 2008:

- a Display **Control Panel**.
- b Select **Network and Internet**.
- c Select **Network and Sharing Center**.
- d Select **Connect to a network**.
- e Select **xxxxxxxx** (xxxxxxxx indicates a wireless device's SSID which you use) from the network items listed in the available network list, and click **Connect**.
- f Click **Close** in the dialog box after confirming the connection is a success.

For Windows Server 2008 R2 and Windows 7:

- a Display **Control Panel**.
 - b Select **Network and Internet**.
 - c Select **Network and Sharing Center**.
 - d Select **Connect to a network**.
 - e Select **xxxxxxxx** (xxxxxxxx indicates a wireless device's SSID which you use) from the network items listed in the available network list, and click **Connect**.
2. Check the IP address assigned by AutoIP on the printer.
 - a On the operator panel, press the  (**Menu**) button.
 - b Select Admin Menu, and then press the  button.

- c Select **Network**, and then press the **OK** button.
- d Select **TCP/IP**, and then press the **OK** button.
- e Select **IPv4**, and then press the **OK** button.
- f Select **IP Address**, and then press the **OK** button.

(Default IP address range: 169.254.xxx.yyy)

IP Address 169.254.000.041*

3. Ensure that the IP Address on your computer is assigned by DHCP.

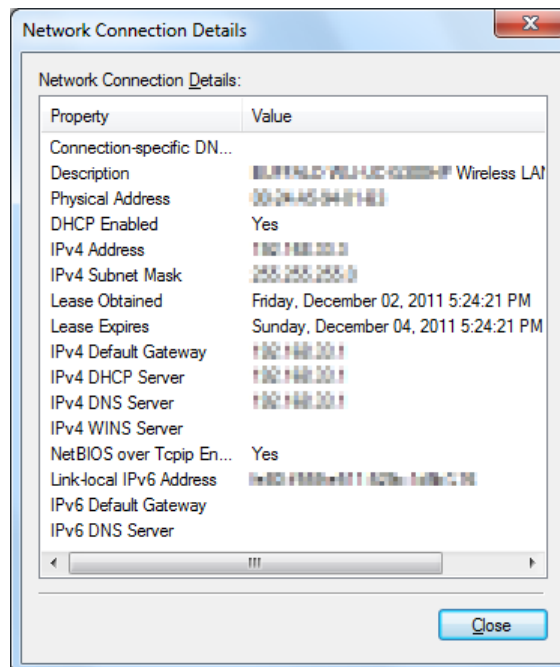

4. Launch your web browser.
5. Enter the IP address of the printer in the address bar, and then press the **Enter** key.

EpsonNet Config appears on your browser.

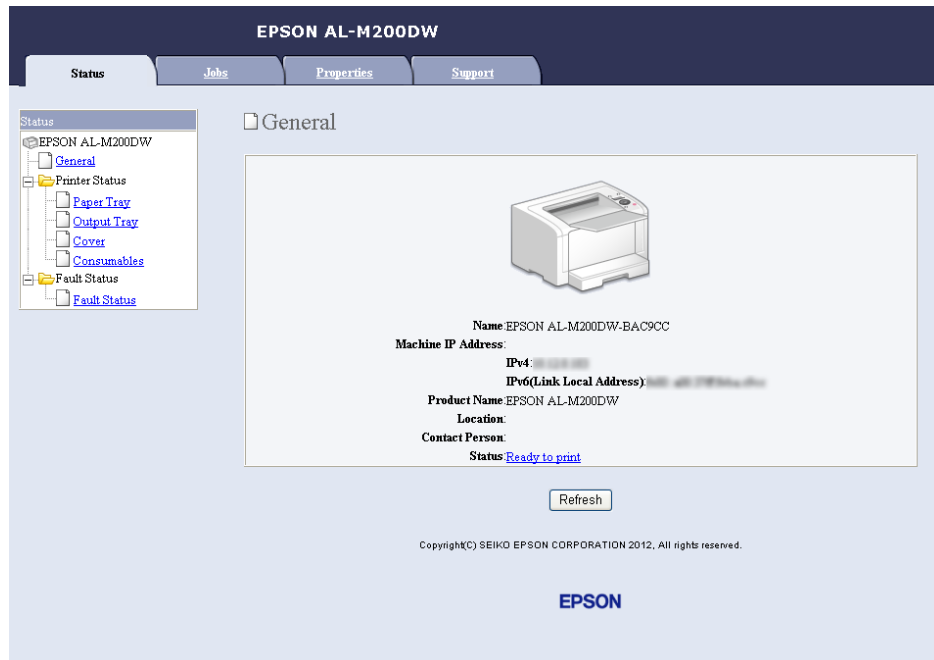

6. Configure wireless network settings for the printer on EpsonNet Config.
7. Reboot the printer.
8. Restore the wireless network settings on your computer.

Note:

If the operating system on your computer provides a wireless configuration software, use it to change the wireless network settings. See the instructions below.

For Windows XP and Windows Server 2003:

- a. Select **Network Connections** from **Control Panel**.
- b. Right-click **Wireless Network Connection** and select **Properties**.
- c. Select the **Wireless Networks** tab.
- d. Ensure that the check box for **Use Windows to configure my wireless network settings** is selected.

- e Click **Advanced**.
- f You can either set the printer to the ad-hoc mode or the infrastructure mode.
 - For Ad hoc mode:
Select **Computer-to-computer (ad hoc) networks only** and close the dialog box.
 - For Infrastructure mode:
Select **Access point (Infrastructure) networks only** and close the dialog box.
- g Click **Add** to display **Wireless network properties**.
- h Enter the setting that you will send to the printer and click **OK**.
- i Click **Move up** to move the setting to the top of the list.
- j Click **OK** to close the **Wireless Network Connection Properties** dialog box.

For Windows Vista:

- a Display **Control Panel**.
- b Select **Network and Internet**.
- c Select **Network and Sharing Center**.
- d Select **Connect to a network**.
- e Select the network, and then click **Connect**.
- f Click **Close** in the dialog box after confirming the connection is a success.

For Windows Server 2008:

- a Display **Control Panel**.
- b Select **Network and Internet**.
- c Select **Network and Sharing Center**.
- d Select **Connect to a network**.

- e Select the network, and then click **Connect**.
- f Click **Close** in the dialog box after confirming the connection is a success.

For Windows Server 2008 R2 and Windows 7:

- a Display **Control Panel**.
- b Select **Network and Internet**.
- c Select **Network and Sharing Center**.
- d Select **Connect to a network**.
- e Select the network, and then click **Connect**.

For Fixed IP Networks:

1. Set up your computer for wireless connectivity:

Note:

If the operating system on your computer provides a wireless configuration software, use it to change the wireless network settings. See the instructions below.

For Windows XP and Windows Server 2003:

- a Select **Network Connections** from **Control Panel**.
- b Right-click **Wireless Network Connection** and select **Properties**.
- c Select the **Wireless Networks** tab.
- d Ensure that the check box for **Use Windows to configure my wireless network settings** is selected.

Note:

Be sure to write down the current wireless computer settings in step f and step h so that you can restore them later.

- e Click the **Advanced** button.

- f Select **Computer-to-computer (ad hoc) networks only** and close the **Advanced** dialog box.
- g Click the **Add** button to display **Wireless network properties**.
- h On the **Association** tab, enter the following information and click **OK**.

Network name (SSID): xxxxxxxx (xxxxxxx indicates a wireless device's SSID which you use)

Network Authentication: Open

Data encryption: Disabled

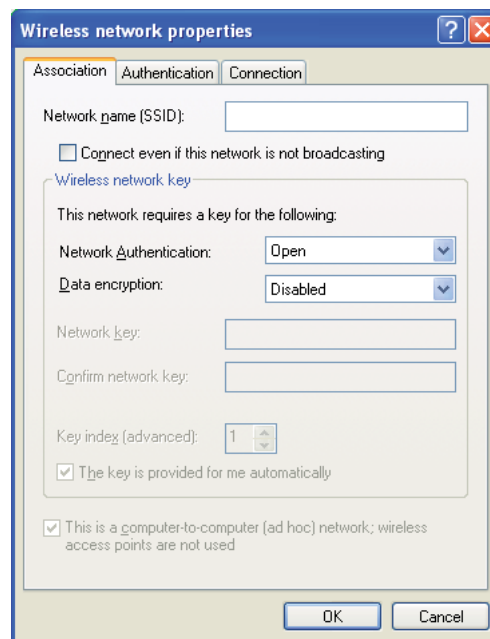

- i Click the **Move up** button to move the newly added SSID to the top of the list.
- j Click **OK** to close the **Wireless Network Connection Properties** dialog box.

For Windows Vista:

- a Display **Control Panel**.

- b Select **Network and Internet**.
- c Select **Network and Sharing Center**.
- d Select **Connect to a network**.
- e Select **xxxxxxxx** (xxxxxxxx indicates a wireless device's SSID which you use) from the network items listed in the available network list, and click **Connect**.
- f Click **Close** in the dialog box after confirming the connection is a success.

For Windows Server 2008:

- a Display **Control Panel**.
- b Select **Network and Internet**.
- c Select **Network and Sharing Center**.
- d Select **Connect to a network**.
- e Select **xxxxxxxx** (xxxxxxxx indicates a wireless device's SSID which you use) from the network items listed in the available network list, and click **Connect**.
- f Click **Close** in the dialog box after confirming the connection is a success.

For Windows Server 2008 R2 and Windows 7:

- a Display **Control Panel**.
- b Select **Network and Internet**.
- c Select **Network and Sharing Center**.
- d Select **Connect to a network**.
- e Select **xxxxxxxx** (xxxxxxxx indicates a wireless device's SSID which you use) from the network items listed in the available network list, and click **Connect**.

2. Check the IP address on your computer.

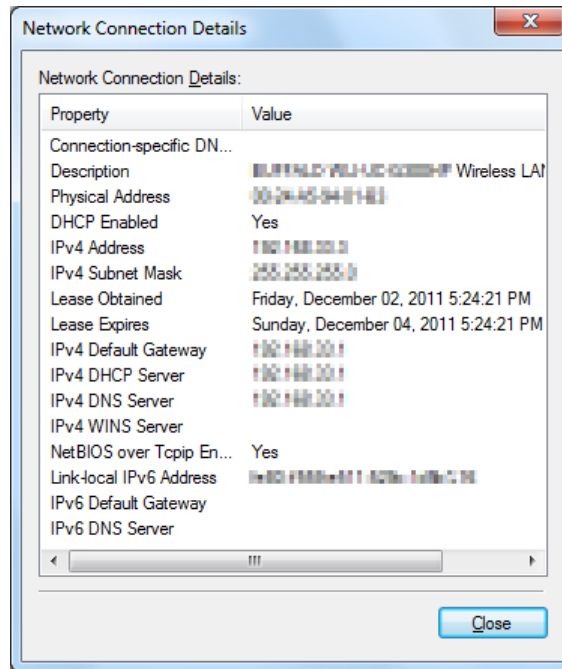

3. Set the IP address on the printer.

See “Assigning an IP Address (for IPv4 Mode)” on page 30.

4. Launch your web browser.
5. Enter the IP address of the printer in the address bar, and then press the **Enter** key.

EpsonNet Config appears on your browser.

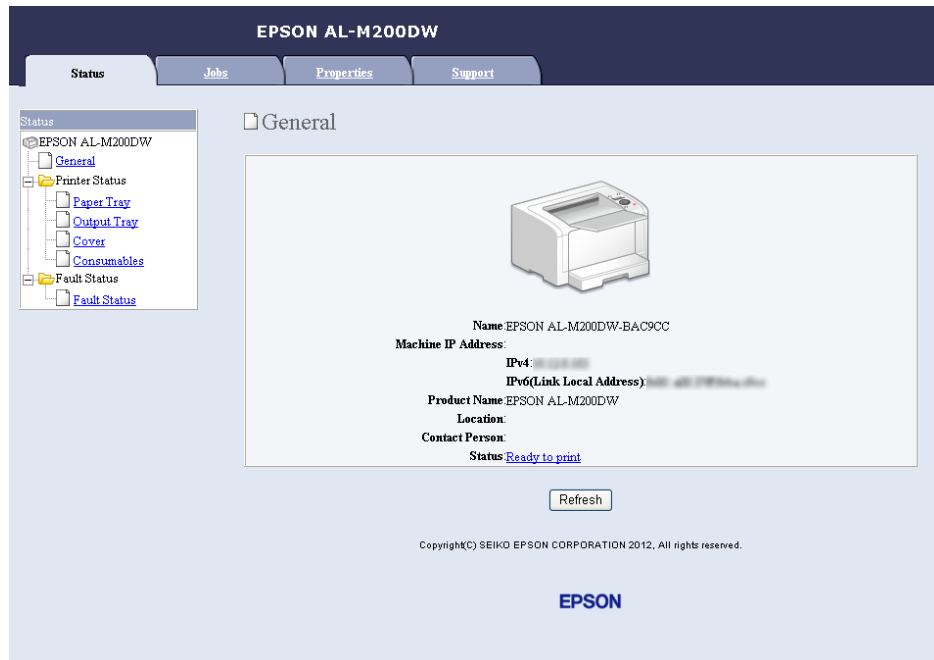

6. Change the wireless network settings for the printer on EpsonNet Config.
7. Reboot the printer.
8. Restore the wireless network settings on your computer.

Note:

If the operating system on your computer provides a wireless configuration software, use it to change the wireless network settings. Or you can change the wireless network settings using the tool provided with the operating system. See the instructions below.

For Windows XP and Windows Server 2003:

- a Select **Network Connections** from **Control Panel**.
- b Right-click **Wireless Network Connection** and select **Properties**.
- c Select the **Wireless Networks** tab.
- d Ensure that the check box for **Use Windows to configure my wireless network settings** is selected.

- e Click **Advanced**.
- f You can either set the printer to the ad-hoc mode or the infrastructure mode.
 - For Ad hoc mode:
Select **Computer-to-computer (ad hoc) networks only** and close the dialog box.
 - For Infrastructure mode:
Select **Access point (Infrastructure) networks only** and close the dialog box.
- g Click **Add** to display **Wireless network properties**.
- h Enter the setting that you will send to the printer and click **OK**.
- i Click **Move up** to move the setting to the top of the list.
- j Click **OK** to close the **Wireless Network Connection Properties** dialog box.

For Windows Vista:

- a Display **Control Panel**.
- b Select **Network and Internet**.
- c Select **Network and Sharing Center**.
- d Select **Connect to a network**.
- e Select the network, and then click **Connect**.
- f Click **Close** in the dialog box after confirming the connection is a success.

For Windows Server 2008:

- a Display **Control Panel**.
- b Select **Network and Internet**.
- c Select **Network and Sharing Center**.
- d Select **Connect to a network**.

- e Select the network, and then click **Connect**.
- f Click **Close** in the dialog box after confirming the connection is a success.

For Windows Server 2008 R2 and Windows 7:

- a Display **Control Panel**.
- b Select **Network and Internet**.
- c Select **Network and Sharing Center**.
- d Select **Connect to a network**.
- e Select the network, and then click **Connect**.

Setting Up the Printer for Shared Printing

One way to make a new printer available for other computers on a network is to use the Software Disc supplied with your printer. Using the supplied CD is helpful in a way that it will install utilities including Status Monitor as well. The following, however, describes the procedures for sharing a printer on a network without using the supplied CD.

To set up a printer to be shared on a network, you need to set up the printer for network sharing and install print drivers for the printer on every computer on the network.

Note:

You need to purchase an additional Ethernet cable at your own cost to connect a printer to an Ethernet network.

Setting Up the Printer for Network Sharing

For Windows XP, Windows XP 64-bit Edition, Windows Server 2003, and Windows Server 2003 x64 Edition

1. Click **Start** (**start** for Windows XP) — **Printers and Faxes**.
2. Right-click the icon for your printer and select **Properties**.
3. From the **Sharing** tab, select **Share this printer**, and then enter a name in the **Share name** text box.

4. Click **Additional Drivers** and select the operating systems of all network clients using your printer.
5. Click **OK**.

If the files are not present in your computer, and then you will be prompted to insert the server operating system CD.

6. Click **Apply**, and then click **OK**.

For Windows Vista and Windows Vista 64-bit Edition

1. Click **Start — Control Panel — Hardware and Sound — Printers**.
2. Right-click the printer icon and select **Sharing**.
3. Click **Change sharing options** button.
4. The "**Windows needs your permission to continue**" appears.
5. Click **Continue** button.
6. Select the **Share this printer** check box, and then enter a name in the **Share name** text box.
7. Select **Additional Drivers** and select the operating systems of all network clients using your printer.
8. Click **OK**.
9. Click **Apply**, and then click **OK**.

For Windows Server 2008 and Windows Server 2008 64-bit Edition

1. Click **Start — Control Panel — Hardware and Sound — Printers**.
2. Right-click the printer icon and select **Sharing**.
3. Select the **Share this printer** check box, and then enter a name in the **Share name** text box.
4. Click **Additional Drivers** and select the operating systems of all network clients using your printer.
5. Click **OK**.

6. Click **Apply**, and then click **OK**.

For Windows 7, Windows 7 64-bit Edition, and Windows Server 2008 R2

1. Click **Start — Devices and Printers**.
2. Right-click the printer icon and select **Printer properties**.
3. On the **Sharing** tab, select the **Share this printer** check box, and then enter a name in the **Share name** text box.
4. Click **Additional Drivers** and select the operating systems of all network clients using your printer.
5. Click **OK**.
6. Click **Apply**, and then click **OK**.

To check that the printer is shared:

- Ensure that the printer object in the **Printers, Printers and Faxes** or **Devices and Printers** folder is shared. The share icon is shown under the printer icon.
- Browse **Network** or **MyNetworkPlaces**. Find the host name of the server and look for the shared name you assigned to the printer.

Installing Print Drivers

Now that the printer is set for shared printing, you need to install print drivers for the shared printer using either of the two Windows features.

Using the Point and Print Feature

The Point and Print feature is a Microsoft Windows technology that automatically downloads and installs a print driver necessary for using the shared printer on the network.

For Windows XP, Windows XP 64-bit Edition, Windows Server 2003, and Windows Server 2003 x64 Edition

1. On the Windows desktop of the client computer, double-click **My Network Places**.
2. Locate the host name of the server computer, and then double-click the host name.

3. Right-click the shared printer name, and then click **Connect**.

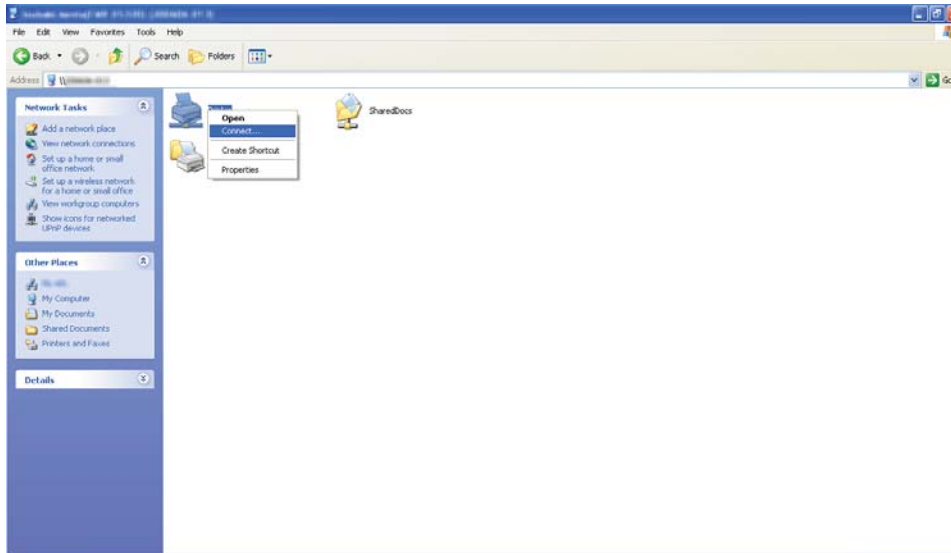

Wait until the driver is copied from the server to the client computer and a new printer object is added to the **Printers and Faxes** folder. It may take some time depending on the amount of network traffic.

Close **My Network Places**.

4. Print a test page to verify installation.
 - a. Click **start** (**Start** for Windows Server 2003/Windows Server 2003 x64 Edition) — **Printers and Faxes**.
 - b. Select the printer you have installed.
 - c. Click **File** — **Properties**.
 - d. On the **General** tab, click **Print Test Page**.

When a test page is printed successfully, installation is complete.

For Windows Vista and Windows Vista 64-bit Edition

1. Click **Start** — **Network**.

2. Locate and double-click the host name of the server computer.
3. Right-click the shared printer name, and then click **Connect**.
4. Click **Install driver**.
5. Click **Continue** in the **User Account Control** dialog box.

Wait until the driver is copied from the server to the client computer and a new printer object is added to the **Printers** folder. It may take some time depending on the amount of network traffic.

6. Print a test page to verify installation.
 - a. Click **Start — Control Panel — Hardware and Sound**.
 - b. Select **Printers**.
 - c. Right-click the printer you just created and select **Properties**.
 - d. On the **General** tab, click **Print Test Page**.

When a test page is printed successfully, installation is complete.

For Windows Server 2008 and Windows Server 2008 64-bit Edition

1. Click **Start — Network**.
2. Locate the host name of the server computer, and then double-click the host name.
3. Right-click the shared printer name, and then click **Connect**.
4. Click **Install driver**.
5. Wait until the driver is copied from the server to the client computer and a new printer object will be added to the **Printers** folder. It may take some time depending on the amount of network traffic.
6. Print a test page to verify installation.
 - a. Click **Start — Control Panel**.

- b Select **Hardware and Sound**.
- c Select **Printers**.
- d Right-click the printer you just created and select **Properties**.
- e On the **General** tab, click **Print Test Page**.

When a test page is printed successfully, installation is complete.

For Windows 7, Windows 7 64-bit Edition, and Windows Server 2008 R2

1. Click **Start — Computer — Network**.
2. Locate the host name of the server computer, and then double-click the host name.
3. Right-click the shared printer name, and then click **Connect**.

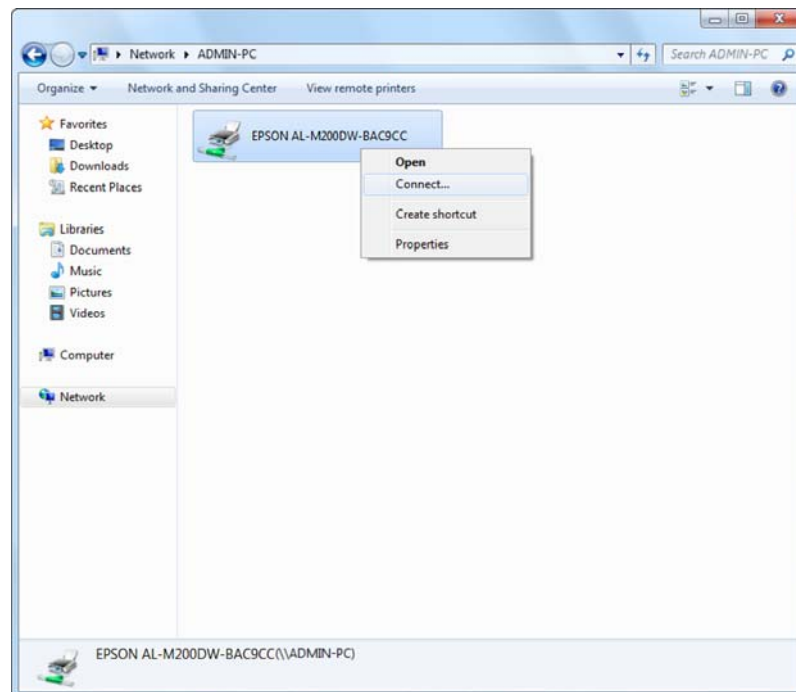

4. Click **Install driver**.

5. Wait until the driver is copied from the server to the client computer and a new printer object will be added to the **Devices and Printers** folder. It may take some time depending on the amount of network traffic.
6. Print a test page to verify installation.
 - a. Click **Start — Devices and Printers**.
 - b. Right-click the printer you just created and select **Printer properties**.
 - c. On the **General** tab, click **Print Test Page**.

When a test page is printed successfully, installation is complete.

Using the Peer-to-Peer Feature

With the peer-to-peer feature, you need to specify the shared printer to install a print driver.

For Windows XP, Windows XP 64-bit Edition, Windows Server 2003, and Windows Server 2003 x64 Edition

1. Click **start** (**Start** for Windows Server 2003/Windows Server 2003 x64 Edition) — **Printers and Faxes**.
2. Click **Add a printer** (**Add Printer** for Windows Server 2003/Windows Server 2003 x64 Edition) to launch the **Add Printer Wizard**.
3. Click **Next**.
4. Select **A network printer, or a printer attached to another computer**, and then click **Next**.
5. Click **Browse for a printer**, and then click **Next**.

6. Select the printer, and then click **Next**. If the printer is not listed, click **Back** and enter the path to the printer in the text box.

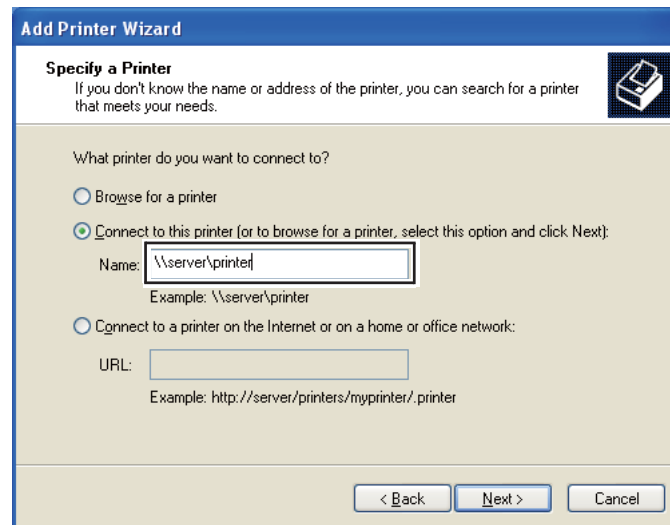

For example: \\[server host name]\\[shared printer name]

The server host name is the name of the server computer that identifies it to the network. The shared printer name is the name assigned during the server installation process.

If this is a new printer, you may be prompted to install a print driver. If no system driver is available, specify the location where the driver is available.

7. Select **Yes** if you want your printer to be set as the default printer, and then click **Next**.
8. Click **Finish**.

For Windows Vista and Windows Vista 64-bit Edition

1. Click **Start** — **Control Panel** — **Hardware and Sound** — **Printers**.
2. Click **Add a printer** to launch the **Add Printer** wizard.

3. Select **Add a network, wireless or Bluetooth printer**. If the printer is listed, select the printer and click **Next**, or select **The printer that I want isn't listed** and enter the path to the printer in the **Select a shared printer by name** text box and click **Next**.

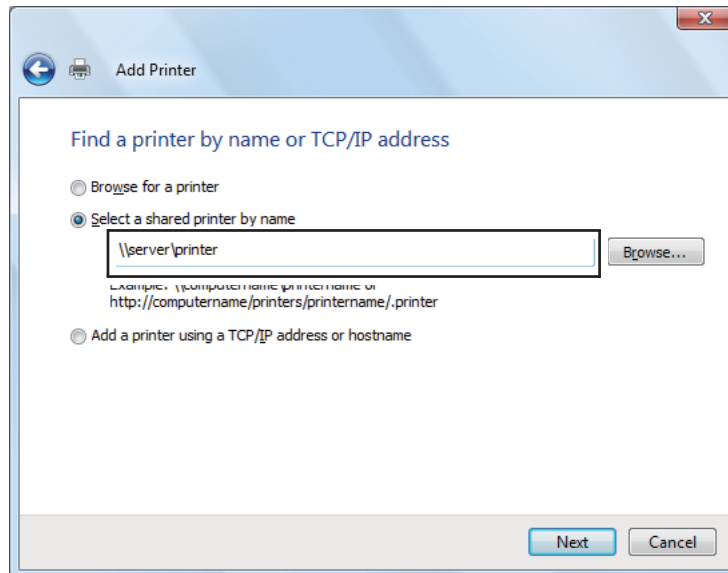

For example: \\[server host name]\\[shared printer name]

The server host name is the name of the server computer that identifies it on the network. The shared printer name is the name assigned during the server installation process.

If this is a new printer, you may be prompted to install a print driver. If no system driver is available, specify the location where the driver is available.

4. Confirm the printer name, and then select whether to use your printer as the default printer and click **Next**.
5. If you want to verify installation, click **Print a test page**.
6. Click **Finish**.

When a test page is printed successfully, installation is complete.

For Windows Server 2008 and Windows Server 2008 64-bit Edition

1. Click **Start — Control Panel — Hardware and Sound — Printers**.
2. Click **Add a printer** to launch the **Add Printer** wizard.

3. Select **Add a network, wireless or Bluetooth printer**. If the printer is listed, select the printer and click **Next**, or select **The printer that I want isn't listed** and enter the path to the printer in the **Select a shared printer by name** text box and click **Next**.

For example: \\[server host name]\[shared printer name]

The server host name is the name of the server computer that identifies it on the network. The shared printer name is the name assigned during the server installation process.

If this is a new printer, you may be prompted to install a print driver. If no system driver is available, specify the location where the driver is available.

4. Confirm the printer name, and then select whether to use your printer as the default printer and click **Next**.
5. Select whether to share your printer or not.
6. If you want to verify installation, click **Print a test page**.
7. Click **Finish**.

When a test page is printed successfully, installation is complete.

For Windows 7, Windows 7 64-bit Edition, and Windows Server 2008 R2

1. Click **Start — Devices and Printers**.
2. Click **Add a printer** to launch the **Add Printer** wizard.

3. Select **Add a network, wireless or Bluetooth printer**. If the printer is listed, select the printer and click **Next**, or select **The printer that I want isn't listed**. Click **Select a shared printer by name** and enter the path to the printer in the text box, and then click **Next**.

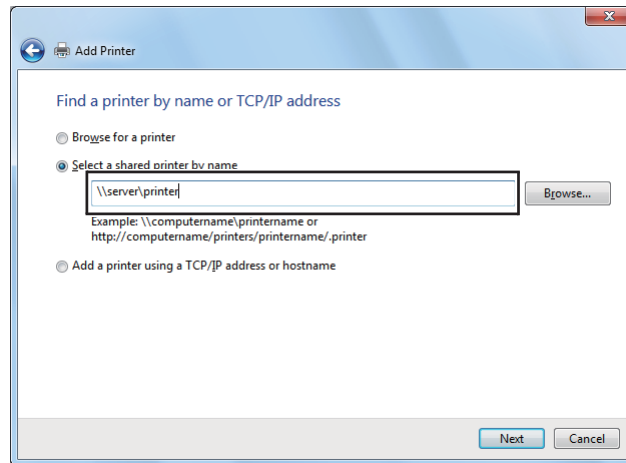

For example: \\[server host name]\\[shared printer name]

The server host name is the name of the server computer that identifies it to the network. The shared printer name is the name assigned during the server installation process.

If this is a new printer, you may be prompted to install a print driver. If no system driver is available, you need to specify the path to the available drivers.

4. Confirm the printer name, and then click **Next**.
5. Select whether to use your printer as the default printer.
6. If you want to verify installation, click **Print a test page**.
7. Click **Finish**.

When a test page is printed successfully, installation is complete.

Using Epson Universal P6 Printer Driver

Epson Universal P6 Printer Driver is the universal PCL6 compatible print driver that has the following features:

- ❑ It supports the basic print functions needed for business situations.

- ❑ It supports multiple Epson business printers besides this printer.
- ❑ It supports most languages among the print drivers for this printer.

Computer system requirements

If your CD/DVD drive is D:, open **Epson_Universal_P6_Supplement.txt** in the **D:\Drivers\PCLUniversal**, and refer to Supported OS.

Your computer must be running one of the supported Microsoft Windows versions listed there, and must meet the system requirements of its operating system.

Supported Printers

If your CD/DVD drive is D:, open **Epson_Universal_P6_Supplement.txt** in the **D:\Drivers\PCLUniversal**, and refer to Supported Printers.

Supported Languages

If your CD/DVD drive is D:, open **Epson_Universal_P6_Supplement.txt** in the **D:\Drivers\PCLUniversal**, and refer to Supported Languages.

Installing the Printer Driver

1. Insert the printer Software Disc into your CD/DVD drive.
2. If your CD/DVD drive is D:, double-click **setup.exe** in the **D:\Drivers\PCLUniversal\Win32** for 32-bit Windows OS or **D:\Drivers\PCLUniversal\Win64** for 64-bit Windows OS.

Note:

Change the drive letter as needed for your system.

Follow the on-screen instructions.

After the installation is done, access your printer's **Properties** to customize the settings and **Printing Preferences** to make the appropriate printer driver settings.

Note:

The printer driver's online help provides details on printer driver settings.

Uninstalling the printer driver

Note:

The procedure below uses Windows 7 as an example.

1. Close all applications.
2. Access **Program and Features** on the Control Panel.
3. Select **Epson Universal Laser P6**, and then click **Uninstall/Change**.

Follow the on screen instructions.

Using the XML Paper Specification Print Driver

To use the XML Paper Specification print driver, you may need to install an additional Microsoft package depending on your operating system.

Windows Vista	VC++2008 Redistribution Package
Windows Server 2008	.Net Framework 3.5 SP1
Windows Server 2008 R2	.Net Framework 3.5.1 (Use the Server Manager interface to manually install it.)

For further information on the XML Paper Specification print driver, visit Microsoft's web site.

Installing Print Drivers on Computers Running Mac OS X

For information on how to install print drivers, refer to the *PostScript Level3 Compatible User's Guide*.

Configuring Wireless Settings on the Operator Panel (AL-M200DW only)

You can configure wireless settings on the operator panel.

Important:

- The Wireless LAN feature is unavailable depending on the region you purchased.

- ❑ *Be sure to get the SSID and security information from a system administrator in advance when you use other than WPS to configure wireless settings.*
- ❑ *Ensure that the Ethernet cable has been disconnected from the printer before you configure the wireless settings.*

Note:

- ❑ *Before you configure the wireless settings on the operator panel, you need to set up the wireless network settings on your computer. For details, see the *Wireless Network Setup Guide*.*
- ❑ *For information on the specifications of the wireless LAN feature, see “Configuring Wireless Network Settings (AL-M200DW only)” on page 39.*

You can select a method to configure a wireless setting from the following:

Wi-Fi setup for	Access Point (Infrastructure) Network
	Computer-to-computer (Ad-hoc) Network
Automatic setup using	WPS-PIN*1
	WPS-PBC*2

*1 WPS-PIN is a method to authenticate and register devices required for wireless configuration, by entering PIN code in the printer and computer. This setting, performed through access point, is available only when the access points of your wireless router supports WPS.





*2 WPS-PBC is a method to authenticate and register devices required for wireless configuration, by pressing the button provided on the access point via wireless routers, and then performing WPS-PBC setting on the operator panel. This setting is available only when the access point supports WPS.

Wi-Fi Setup

You can manually configure wireless settings to connect your printer to an access point (infrastructure) network or computer-to-computer (ad-hoc) network.



Connecting to Access Point Network





To configure the wireless settings through an access point such as a wireless router:



1. On the operator panel, press the  (**Menu**) button.
2. Select **Admin Menu**, and then press the  button.
3. Select **Network**, and then press the  button.
4. Select **Wi-Fi Setup**, and then press the  button.

5. Select the desired access point, and then press the  button.

If the desired access point does not appear:

- a Select **Manual Setup**, and then press the  button.
- b Enter the SSID, and then press the  button.





Use the  or  button to enter the desired value, and press the  or  button to move a cursor.

- c Select **Infrastructure**, and then press the  button.
- d Select an encryption type, and then press the  button.

Important:

Be sure to use one of the supported encryption methods to protect your network traffic.

6. Enter the WEP key or pass phrase, and then press the  button.

Use the  or  button to enter the desired value, and press the  or  button to move a cursor.

When the encryption type is **WEP**, select a transmit key after entering the WEP key.

7. Wait a few minutes until the printer restarts to establish the wireless network.
8. Print a System Settings page from the operator panel.

See "Printing and Checking the System Settings Page" on page 33.

9. Confirm that "Link Quality" is shown as "Good", "Acceptable" or "Low" on the report.

Note:

When "Link Quality" is "No Reception", check if the wireless settings are correctly configured.

Using Ad Hoc Connection

To configure the wireless settings for an ad-hoc connection where the wireless devices communicate directly with each other without an access point:

1. On the operator panel, press the  (**Menu**) button.

2. Select **Admin Menu**, and then press the **OK** button.
3. Select **Network**, and then press the **OK** button.
4. Select **Wi-Fi Setup**, and then press the **OK** button.
5. Select the desired access point, and then press the **OK** button.

If the desired access point does not appear:

- a. Select **Manual Setup**, and then press the **OK** button.
- b. Enter the SSID, and then press the **OK** button.

Use the **▲** or **▼** button to enter the desired value, and press the **◀** or **▶** button to move a cursor.

- c. Select **Ad-hoc**, and then press the **OK** button.
- d. Select an encryption type, and then press the **OK** button.

Important:

Be sure to use one of the supported encryption methods to protect your network traffic.

6. Enter the WEP key, and then press the **OK** button.

Use the **▲** or **▼** button to enter the desired value, and press the **◀** or **▶** button to move a cursor.

7. Select a transmit key.
8. Wait a few minutes until the printer restarts to establish the wireless network.
9. Print a System Settings page from the operator panel.

See "Printing and Checking the System Settings Page" on page 33.

10. Confirm that "Link Quality" is shown as "Good", "Acceptable" or "Low" on the report.

Note:

When "Link Quality" is "No Reception", check if the wireless settings are correctly configured.







Auto Setup With the Access Point

If the access point such as a wireless router supports the WPS, security settings can be made automatically.

WPS-PBC

Note:

WPS-PBC is a method to authenticate and register devices required for wireless configuration, by pressing the button provided on the access point via wireless routers, and then performing WPS-PBC setting on the operator panel. This setting is available only when the access point supports WPS.

1. On the operator panel, press the  (**Menu**) button.
2. Select Admin Menu, and then press the  button.
3. Select Network, and then press the  button.
4. Select WPS Setup, and then press the  button.
5. Select Push Button Control, and then press the  button.
6. Select Start, and then press the  button.
7. Press and hold the WPS button on the access point.
8. Wait a few minutes until the printer restarts to establish the wireless network.
9. Print a System Settings page from the operator panel.

See "Printing and Checking the System Settings Page" on page 33.

10. Confirm that "Link Quality" is shown as "Good", "Acceptable" or "Low" on the report.







Note:

When "Link Quality" is "No Reception", check if the wireless settings are correctly configured.

WPS-PIN

Note:

- ❑ *WPS-PIN is a method to authenticate and register devices required for wireless configuration, by entering PIN code to a printer and computer. This setting, performed through access point, is available only when the access points of your wireless router supports WPS.*
- ❑ *Before WPS-PIN starts, you will need to enter your PIN code at the web page of the wireless access point. See the access point manual for the details.*

1. On the operator panel, press the  (**Menu**) button.
2. Select Admin Menu, and then press the  button.
3. Select Network, and then press the  button.
4. Select WPS Setup, and then press the  button.
5. Select PIN Code, and then press the  button.
6. Take a note of PIN code displayed on the operator panel.
7. Select Start Configuration, and then press the  button.
8. If SSID selection screen appears, select the SSID, and then press the  button.
9. Enter the PIN code of the printer at the web page of the wireless access point.
10. Wait a few minutes until the printer restarts to establish the wireless network.
11. Print a System Settings page from the operator panel.

See "Printing and Checking the System Settings Page" on page 33.

12. Confirm that "Link Quality" is shown as "Good", "Acceptable" or "Low" on the report.

Note:

When "Link Quality" is "No Reception", check if the wireless settings are correctly configured.

Installing Print Drivers on Computers Running Linux (CUPS)

This section provides information on installing and setting up print drivers with CUPS (Common UNIX Printing System) on Red Hat® Enterprise Linux® 6 Desktop (x86), SUSE® Linux Enterprise Desktop 11 (x86), and Ubuntu 10 (x86). For the information on the previous versions of the Linux operating systems, visit respective web sites.

Installing Print Drivers

Note:

The print driver **Epson-AL-M200-x.x-y.noarch.rpm** or **epson-al-m200_x.x-y_all.deb** is included in the **linux** folder on the Software Disc.

For Red Hat Enterprise Linux 6 Desktop (x86)

1. Double-click **Epson-AL-M200-x.x-y.noarch.rpm** on the Software Disc.
2. Click **Install**.
3. Enter the administrator's password, and then click **Authenticate**.

Installation starts. When the installation is complete, the window automatically closes.

For SUSE Linux Enterprise Desktop 11 (x86)

1. Double-click **Epson-AL-M200-x.x-y.noarch.rpm** on the Software Disc.
2. Click **Install**.
3. Enter the administrator's password, and then click **Authenticate**.

Installation starts. When the installation is complete, the window automatically closes.

For Ubuntu 10 (x86)

1. Double-click **epson-al-m200_x.x-y_all.deb** on the Software Disc.
2. Click **Install Package**.
3. Enter the user password, and click **OK**.

4. Click **Close**.
5. Click the **X** button at the top-right of the dialog box to close the **Package Installer** dialog box.

Specifying the Queue

To perform printing, you must set up the print queue on your workstation.

Note:

When you have finished specifying the queue, you can then send print jobs from applications. Start a print job from an application, and specify the queue in the print dialog box. Depending on the application (Mozilla, for example), however, you may have to use the default queue for printing. In such a case, you must specify a queue you want to use as the default queue. For details on specifying the default queue, see "Specifying the Default Queue" on page 93.

For Red Hat Enterprise Linux 6 Desktop (x86)

1. Open the URL "http://localhost:631" using a web browser.
2. Click **Administration**.
3. Click **Add Printer**.
4. Enter **root** as the user name, and then enter the administrator password.
5. Click **OK**.
6. Select either of the following according to the type of your printer connection.

For a network printer:

- a. Select **LPD/LPR Host or Printer** from the **Other Network Printers** menu, and then click **Continue**.
- b. Enter the IP address of the printer in **Connection**.

Format: **lpd://xxx.xxx.xxx.xxx** (the IP address of the printer)
- c. Click **Continue**.

- d Enter the name of the printer in **Name** in the **Add Printer** dialog box, and then click **Continue**.

You can optionally specify the location and description of the printer as additional information.

If you want to share the printer, select the **Share This Printer** check box.

For a USB printer connected to a computer running the Red Hat Enterprise Linux 6 Desktop (x86):

- a Select **EPSON AL-M200 X (EPSON AL-M200 X)** from the **Local Printers** menu, and then click **Continue**.
- b Enter the name of the printer in **Name** in the **Add Printer** dialog box, and then click **Continue**.

You can optionally specify the location and description of the printer as additional information.

If you want to share the printer, select the **Share This Printer** check box.

7. Select **Epson** from the **Make** menu, and then click **Continue**.
8. Select **Epson AL-M200 xxx PS3 vX.Y (en)** from the **Model** menu, and then click **Add Printer**.

The setup is complete.

You can optionally specify the default options settings of the printer.

For SUSE Linux Enterprise Desktop 11 (x86)

1. Select **Computer — More Applications...**, and then select **YaST** on the **Application Browser**.
2. Enter the administrator password.
YaST Control Center is activated.
3. Select **Hardware** on **YaST Control Center**, and then select **Printer**.

The **Printer Configurations** dialog box appears.

4. Select either of the following according to the type of your printer connection.

For a network printer:

- a Click **Add**.

The **Add New Printer Configuration** dialog box appears.

- b Click **Connection Wizard**.

The **Connection Wizard** dialog box appears.

- c Select **Line Printer Daemon (LPD) Protocol** from **Access Network Printer or Printserver Box via**.
- d Enter the IP address of the printer in **IP Address or Host Name:**.
- e Select **Epson** in **Select the printer manufacturer:**.
- f Click **OK**.

The **Add New Printer Configuration** dialog box appears.

- g Select **EPSON AL-M200XX PS3 vX.Y [EPSON AL-M200XX PS3.PPD]** from the **Assign Driver** list.

Note:

*You can specify the printer name in **Set Name:**.*

For a USB printer connected to a computer running the SUSE Linux Enterprise Desktop 11:

- a Click **Add**.

The **Add New Printer Configuration** dialog box appears.

The printer name is displayed in the **Determine Connection** list.

- b Select **EPSON AL-M200XX PS3 vX.Y [EPSON AL-M200XX PS3.PPD]** from the **Assign Driver** list.

Note:

You can specify the printer name in **Set Name:**.

5. Confirm the settings, and then click **OK**.

For Ubuntu 10 (x86)

1. Open the URL "http://localhost:631" using a web browser.
2. Click **Administration**.
3. Click **Add Printer**.
4. Enter the **User Name** and the **Password**, and then click **OK**.
5. Select either of the following according to the type of your printer connection.

For a network printer:

- a Select **EPSON AL-M200 X(XX:XX:XX) (EPSON AL-M200 X)** from **Discovered Network Printer**.
- b Click **Continue**.
- c Enter the name of the printer in **Name** in the **Add Printer** dialog box, and then click **Continue**.

You can optionally specify the location and description of the printer as additional information.

If you want to share the printer, select the **Share This Printer** check box.

For a USB printer connected to a computer running the Ubuntu 10 (x86):

- a Select **EPSON AL-M200 X (EPSON AL-M200 X)** from the **Local Printers** menu, and then click **Continue**.

- b Enter the name of the printer in **Name** in the **Add Printer** dialog box, and then click **Continue**.

You can optionally specify the location and description of the printer as additional information.

If you want to share the printer, select the **Share This Printer** check box.

6. Select **Epson** from the **Make** menu, and then click **Continue**.
7. Select **Epson AL-M200 xxx PS3 vX.Y (en)** from the **Model** menu, and then click **Add Printer**.

The setup is complete.

You can optionally specify the default options settings of the printer.

Specifying the Default Queue

For Red Hat Enterprise Linux 6 Desktop (x86)

1. Select **Applications** — **System Tools** — **Terminal**.
2. Enter the following command in the terminal window.

```
su  
(Enter the administrator password)  
lpadmin -d (Enter the queue name)
```

For SUSE Linux Enterprise Desktop 11 (x86)

1. Select **Computer** — **More Applications...**, and then select **YaST** on the **Application Browser**.
2. Enter the administrator password.
YaST Control Center is activated.
3. Select **Printer** from **Hardware**.

The **Printer Configurations** dialog box appears.

4. Click **Edit**.

A dialog box to modify the specified queue appears.

5. Confirm that the printer you want to specify as the default queue is selected in the **Connection** list.
6. Select the **Default Printer** check box.
7. Confirm the settings, and then click **OK**.

For Ubuntu 10 (x86)

1. Select **System — Administration — Printing**.
2. Select the printer you want to specify as the default queue.
3. Select the **Printer** menu.
4. Select **Set As Default**.
5. Select whether to set this printer as the system-wide default printer, and then click **OK**.

Specifying Printing Options

You can specify printing options such as the duplex (2-sided) printing.

For Red Hat Enterprise Linux 6 Desktop (x86)

1. Open the URL "http://localhost:631" using a web browser.
2. Click **Administration**.
3. Click **Manage Printers**.
4. Click the queue name for which you want to specify printing options.
5. Click the **Administration** drop down box, and then select **Modify Printer**.

6. Specify necessary printing options, and then click **Continue** or **Modify Printer**.

The message **Printer EPSON AL-M200 X has been modified successfully.** appears.

The setting is complete.

For SUSE Linux Enterprise Desktop 11 (x86)

1. Open a web browser.
2. Enter "http://localhost:631/admin" in the address bar, and then press the **Enter** key.

The **CUPS** window appears.

Note:

Set the password for authority as the printer administrator before setting the printer queue. If you have not set it, see "Setting the Password for Authority as the Printer Administrator" on page 96.

3. Click **Manage Printers**.
4. Click **Modify Printer** on the printer.
5. Specify necessary printing options, and then click **Continue**.
6. Enter **root** as the user name, enter the administrator password, and then click **OK**.

The message **Printer EPSON AL-M200 X has been modified successfully.** appears.

The setting is complete.

For Ubuntu 10 (x86)

1. Open the URL "http://localhost:631" using a web browser.
2. Click **Administration**.
3. Click **Manage Printers**.
4. Click the queue name for which you want to specify printing options.
5. Click the **Administration** drop down box, and then select **Modify Printer**.

6. Enter the **User Name** and the **Password**, and then click **OK**.
7. Select the printer you want to modify.
8. Specify necessary printing options, and then click **Continue** or **Modify Printer**.

The message **Printer EPSON AL-M200 X has been modified successfully.** appears.

The setting is complete.

Setting the Password for Authority as the Printer Administrator

For SUSE Linux Enterprise Desktop 10 and 11, you must set the password for authority as the printer administrator to do operations as the printer administrator.

For SUSE Linux Enterprise Desktop 11 (x86)

1. Select **Computer — More Applications...** and select **GNOME Terminal** on the **Application Browser**.
2. Enter the following command in the terminal window.

```
su  
lppasswd -g sys -a root  
(Enter the password for authority as the printer administrator after  
the Enter password prompt.)  
(Reenter the password for authority as the printer administrator  
after the Enter password again prompt.)
```

Uninstalling Print Drivers

For Red Hat Enterprise Linux 6 Desktop (x86)

1. Select **Applications — System Tools — Terminal**.
2. Enter the following command in the terminal window to delete the print queue.

```
su
(Enter the administrator password)
lpadmin -x (Enter the print queue name)
```

3. Repeat the command above for all queues for the same model.
4. Enter the following command in the terminal window.

```
rpm -e EPSON-AL-M200-x.x
```

The print driver is uninstalled.

For SUSE Linux Enterprise Desktop 11 (x86)

1. Select **Computer — More Applications...** and select **GNOME Terminal** on the **Application Browser**.
2. Enter the following command in the terminal window to delete the print queue.

```
su
lpadmin -x (Enter the print queue name)
```

3. Repeat the command above for all queues for the same model.
4. Enter the following command in the terminal window.

```
rpm -e EPSON-AL-M200-x.x
```

The print driver is uninstalled.

For Ubuntu 10 (x86)

1. Select **Applications — Accessories — Terminal**.
2. Enter the following command in the terminal window to delete the print queue.

```
sudo lpadmin -x (Enter the print queue name)
(Enter the user password)
```

3. Repeat the command above for all queues for the same model.
4. Enter the following command in the terminal window.

```
sudo dpkg -r epson-al-m200  
(Enter the user password if required)
```

The print driver is uninstalled.

Chapter 5

Printing Basics

About Print Media

Using paper that is not appropriate for the printer can cause paper jams, image quality problems, or printer failures. To achieve the best performance from your printer, we recommend you use only the paper described in this section.

When using paper other than that recommended, contact our local representative office or authorized dealer.

Print Media Usage Guidelines

The paper tray accommodates various sizes and types of paper and other specialty media. Follow these guidelines when loading paper and media:

- Before buying large quantities of any print media, it is recommended that you try a sample first.
- For 60 to 135 gsm (16 to 36 lb bond) paper, grain long, where the paper fibers run along the length of the paper, is recommended. For paper heavier than 135 gsm (36 lb bond), grain short, where the paper fibers run along the width of the paper, is preferred.
- Envelopes can be printed from the paper tray and the Priority Sheet Inserter (PSI).
- Fan paper or other specialty media before loading in the paper tray.
- Do not print on label stock once a label has been removed from a sheet.
- Use only paper envelopes. Do not use envelopes with windows, metal clasps, or adhesives with release strips.
- Print all envelopes single-sided only.
- Some wrinkling and embossing may occur when printing envelopes.
- When loading print media in the paper tray, do not load it above the fill line on the paper width guides of the paper tray.
- Slide the paper width guides to adjust to the paper size.
- If excessive jams or wrinkles occur, use paper or other media from a new package.

**Warning:**

Do not use conductive paper such as origami paper, carbonic paper or conductively-coated paper. When paper jam occurs, it may cause short-circuit and eventually a fire accident.

See Also:

- “Loading Print Media in the Paper Tray” on page 105
- “Loading Print Media in the Priority Sheet Inserter (PSI)” on page 114
- “Loading Envelopes in the Paper Tray” on page 110
- “Loading Envelopes in the Priority Sheet Inserter (PSI)” on page 117
- “Printing on Custom Size Paper” on page 134

Print Media That Can Damage Your Printer

Your printer is designed to use a variety of media types for print jobs. However, some media can cause poor output quality, excessive paper jams, or damage to your printer.

Unacceptable media includes:

- Rough or porous media
- Plastic media
- Paper that has been folded or wrinkled
- Paper with staples
- Envelopes with windows or metal clasps
- Padded envelopes
- Non-laser glossy or coated paper
- Perforated media

**Warning:**

Do not use conductive paper such as origami paper, carbonic paper or conductively-coated paper. When paper jam occurs, it may cause short-circuit and eventually a fire accident.

Print Media Storage Guidelines

Providing good storage conditions for your paper and other media contributes to optimum print quality.

- ❑ Store print media in dark, cool, relatively dry locations. Most paper items are susceptible to damage from ultraviolet (UV) and visible light. UV radiation, which is emitted by the sun and fluorescent bulbs, is particularly damaging to paper items. The intensity and length of exposure to visible light on paper items should be reduced as much as possible.
- ❑ Maintain constant temperatures and relative humidity.
- ❑ Avoid attics, kitchens, garages, and basements for storing print media.
- ❑ Store print media flat. Print media should be stored on pallets, cartons, shelves, or in cabinets.
- ❑ Avoid having food or drinks in the area where print media is stored or handled.
- ❑ Do not open sealed packages of paper until you are ready to load them into the printer. Leave paper in the original packaging. For most commercial cut-size grades, the ream wrapper contains an inner lining that protects the paper from moisture loss or gain.
- ❑ Leave the media inside the bag until you are ready to use it; reinsert unused media in the bag and reseal it for protection. Some specialty media is packaged inside resealable plastic bags.

Supported Print Media

Using unsuitable print media may lead to paper jams, poor print quality, breakdown and damage to your printer. To use the features of your printer effectively, use the suggested print media that is recommended here.

Important:

The toner may come off the print media, if it gets wet by water, rain, steam and so on. For more information, contact our local representative office or authorized dealer.

Usable Print Media

The types of print media that can be used on your printer are as follows:

Paper Tray

Paper Size	<p>A4 SEF (210 × 297 mm)</p> <p>B5 SEF (182 × 257 mm)</p> <p>A5 SEF (148 × 210 mm)</p> <p>Letter SEF (8.5 × 11 inches)</p> <p>Executive SEF (7.25 × 10.5 inches)</p> <p>Legal 13 (Folio) SEF (8.5 × 13 inches)</p> <p>Legal 14 SEF (8.5 × 14 inches)</p> <p>Statement SEF (139.7 × 215.9 mm)</p> <p>Com-10 Envelope SEF (4.125 × 9.5 inches)</p> <p>Monarch Envelope SEF (3.875 × 7.5 inches)</p> <p>Monarch Envelope LEF (7.5 × 3.875 inches)*</p> <p>DL Envelope SEF (110 × 220 mm)</p> <p>DL Envelope LEF (220 × 110 mm)*</p> <p>C5 Envelope SEF (162 × 229 mm)</p> <p>Postcard (100 × 148 mm)</p> <p>Postcard (148 × 200 mm)</p> <p>Yougata 2 Envelope SEF (114 × 162 mm)</p> <p>Yougata 2 Envelope LEF (162 × 114 mm)*</p> <p>Yougata 3 Envelope SEF (98 × 148 mm)</p> <p>Yougata 3 Envelope LEF (148 × 98 mm)*</p> <p>Yougata 4 Envelope (105 × 235 mm)</p> <p>Yougata 6 Envelope (98 × 190 mm)</p> <p>Younaga 3 Envelope (120 × 235 mm)</p> <p>Nagagata 3 Envelope (120 × 235 mm)</p> <p>Nagagata 4 Envelope (90 × 205 mm)</p> <p>Kakugata 3 Envelope (216 × 277 mm)</p> <p>Custom size:</p> <p>Width: 76.2 - 215.9 mm (3 - 8.5 inches)</p> <p>Length: 127 - 355.6 mm (5 - 14 inches)</p>
------------	--

Paper Type	Plain (60 - 105 gsm) Lightweight Cardstock (106 - 163 gsm) Labels Envelope Recycled Postcard JPN
Loading Capacity	250 sheets of standard paper

* You can load Monarch, DL, Yougata 2, and Yougata 3 envelopes in the LEF orientation into the paper tray with the flap unfolded.

Priority Sheet Inserter (PSI)

Paper Size	A4 SEF (210 × 297 mm) B5 SEF (182 × 257 mm) A5 SEF (148 × 210 mm) Letter SEF (8.5 × 11 inches) Executive SEF (7.25 × 10.5 inches) Legal 13 (Folio) SEF (8.5 × 13 inches) Legal 14 SEF (8.5 × 14 inches) Statement SEF (139.7 × 215.9 mm) Com-10 Envelope SEF (4.125 × 9.5 inches) DL Envelope SEF (110 × 220 mm) C5 Envelope SEF (162 × 229 mm) Yougata 4 Envelope (105 × 235 mm) Younaga 3 Envelope (120 × 235 mm) Nagagata 3 Envelope (120 × 235 mm) Kakugata 3 Envelope (216 × 277 mm) Custom size: Width: 76.2 - 215.9 mm (3.0 - 8.5 inches) Length: 210 - 355.6 mm (8.2 - 14 inches)
------------	--

Paper Type	Plain (60 - 105 gsm) Lightweight Cardstock (106 - 163 gsm) Labels Envelope Recycled
Loading Capacity	10 sheets of plain paper/one sheet of lightweight cardstock paper

Note:

- SEF and LEF indicate the paper feed orientation; SEF stands for short-edge feed. LEF stands for long-edge feed.*
- Use only laser print media. Do not use ink jet paper on your printer.*

See Also:

- “Loading Print Media in the Paper Tray” on page 105*
- “Loading Print Media in the Priority Sheet Inserter (PSI)” on page 114*
- “Loading Envelopes in the Paper Tray” on page 110*
- “Loading Envelopes in the Priority Sheet Inserter (PSI)” on page 117*

Printing on print media that differs from the paper size or paper type selected on the print driver may lead to paper jams. To ensure that printing is correctly done, select the correct paper size and paper type.

Loading Print Media

Loading print media properly helps prevent jams and ensures trouble-free printing.

Before loading print media, identify the recommended print side of the print media. This information is usually on the print media package.

Note:

After loading paper in the paper tray or the Priority Sheet Inserter (PSI), specify the same paper type on the operator panel.

Capacity

The paper tray can accommodate:

- 250 sheets of standard paper
- 27.5 mm (1.08 inches) of thick paper
- 27.5 mm (1.08 inches) of postcards
- Ten envelopes
- Twenty labels

The Priority Sheet Inserter (PSI) can accommodate:

- 10 sheets of plain paper or one sheet of lightweight cardstock paper

Print Media Dimensions

The paper tray can accommodate print media within the following dimensions:

- Width: 76.2 - 215.9 mm (3.00 - 8.50 inches)
- Length: 127.0 - 355.6 mm (5.00 - 14.00 inches)

The Priority Sheet Inserter (PSI) can accommodate print media within the following dimensions:

- Width: 76.2 - 215.9 mm (3.0 - 8.50 inches)
- Length: 210.0 - 355.6 mm (8.20 - 14.00 inches)

Loading Print Media in the Paper Tray

Note:

- When you are printing on any print media that is smaller than the A5 size paper, be sure to load it in the paper tray.*
- To avoid paper jams, do not remove the paper tray while printing is in progress.*
- Use only laser print media. Do not use ink jet paper on your printer.*

- ❑ For manually loading print media for duplex (2-sided) printing, see “Manual Duplex Printing (PCL Print Driver Only)” on page 124.
- ❑ Do not wipe the pink-tinted grease off as doing so may cause paper to misfeed.

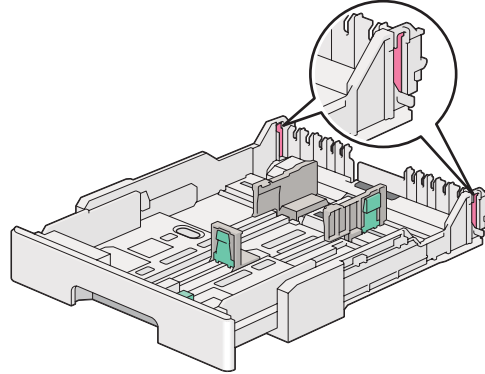

1. Pull the paper tray out of the printer about 200 mm. Hold the tray with both hands, remove it from the printer, and then remove the paper tray cover from the paper tray.

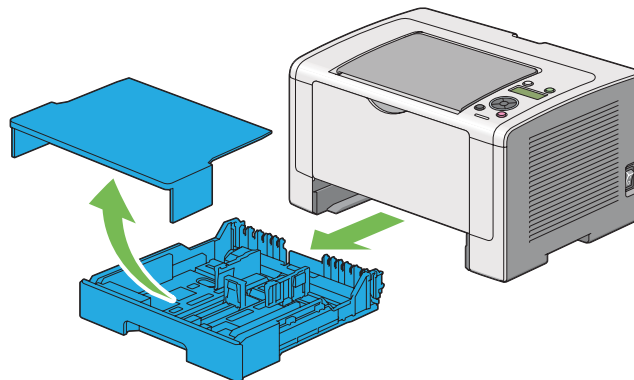

2. Hold the paper tray end with one hand, push and hold the paper tray extension lever with the other hand, and then extend the tray to your desired length.

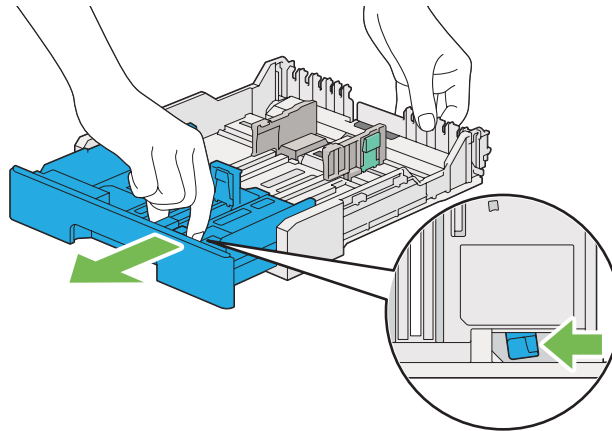

Note:

The paper tray can accommodate a stack of A5 paper by default, and is designed to extend in two lengths. To load A4 paper media, extend the paper tray to the mid length. To load longer paper media, extend it to the full length.

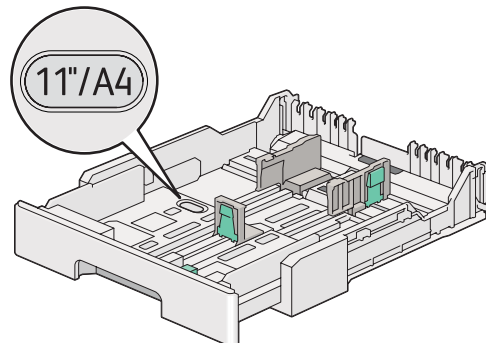

3. Slide the paper width guides and the length guide to the maximum positions.

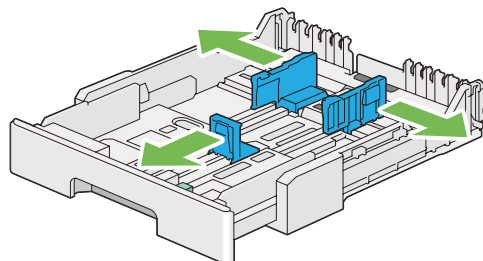

4. Before loading the print media, flex the sheets back and forth, and then fan them. Straighten the edges of the stack on a level surface.

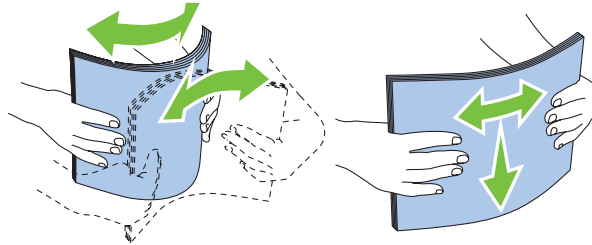

5. Load the print media into the paper tray with the recommended print surface facing up.

Note:

Do not load paper media above the fill line on the paper width guides of the paper tray as it may cause paper jams.

6. Slide the paper width guides and then the length guide inward until they rest lightly against the edges of the print media stack.

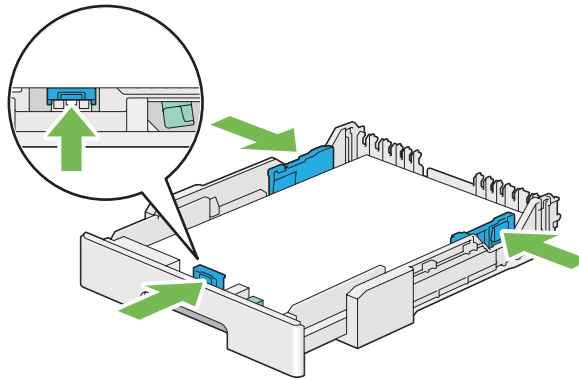

7. Replace the paper tray cover onto the paper tray.

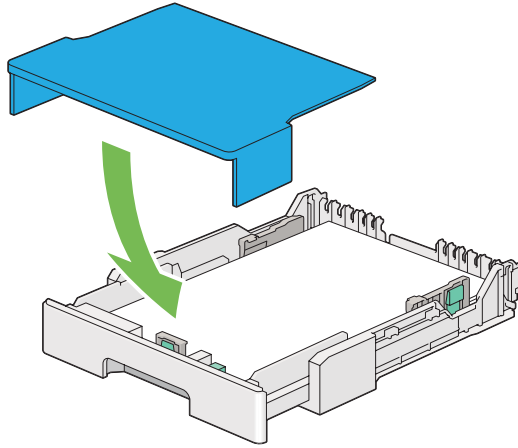

8. Hold the paper tray with both hands and push it into the printer until it clicks into place.

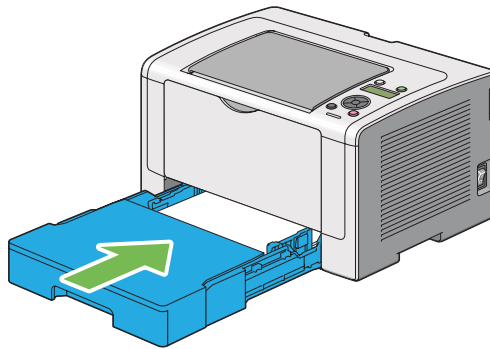

9. Open the output tray extension.

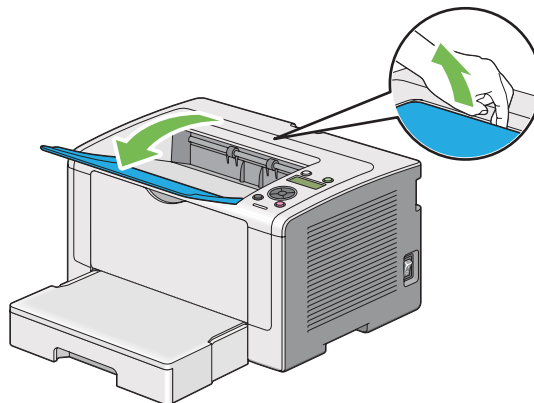

10. Select the paper type on the print driver if the loaded print media is not standard plain paper. If a user-specified print media is loaded in the paper tray, you must specify the paper size on the print driver.

Note:

For details on specifying the paper size and type on the print driver, refer to the Help provided for the print driver.

Loading Envelopes in the Paper Tray

Follow the guidelines below to load envelopes in the paper tray.

Note:

- When you print on envelopes, be sure to specify the envelope on the print driver. If not specified, the print image will be rotated 180 degrees.*
- If you do not load envelopes in the paper tray right after they have been removed from the packaging, they may bulge. To avoid jams, flatten them as shown below before loading them in the paper tray.*

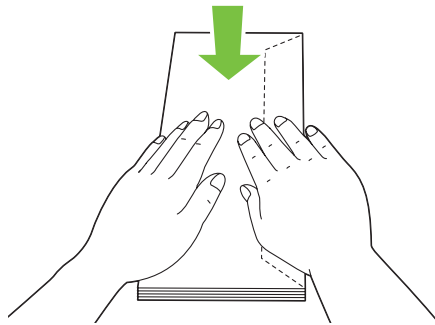

- ❑ If envelopes are still not fed correctly, add some bending to the flap of the envelopes as shown in the following illustration. The amount of the bending shall be 5 mm (0.20 inches) or less.

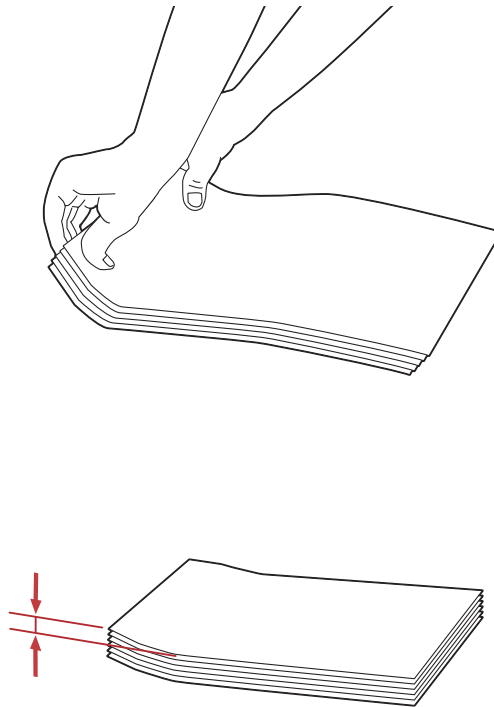

Important:

Never use envelopes with a window or coated linings as it causes paper jams that may result in damage to the printer.

Loading Com-10, Yougata 4/6, or Younaga 3 Envelopes

Load envelopes with the print surface facing up. Ensure that the flapped edge is pointing toward the right of the printer and each flap is folded under the envelope.

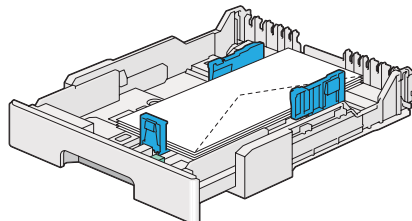

Loading Monarch, DL, or Yougata 2/3 Envelopes

You can load Monarch, DL, and Yougata 2/3 Envelopes in either of the following orientations:

SEF: Load envelopes with the print surface facing up. Ensure that the flapped edge is pointing toward the right of the printer and each flap is folded under the envelope.

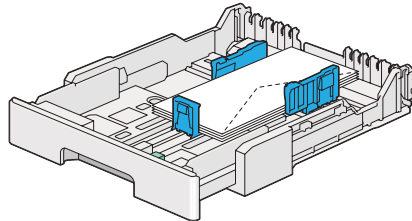

LEF: Load envelopes with the print surface facing up. Ensure that the flapped edge is pointing toward the front of the printer and the flaps are left unfolded.

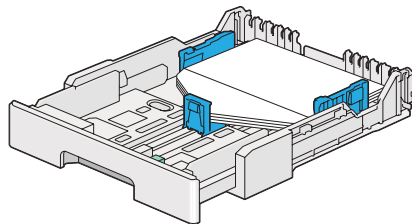

Note:

- ❑ When you load the envelopes in the LEF orientation, be sure to specify the landscape orientation on the print driver.
- ❑ To confirm the correct orientation of each print media such as envelopes, see the instructions on the **Envelope/Paper Setup Navigator** dialog box of the print driver.

Loading C5, Nagagata 3/4, or Kakugata 3 Envelopes

Load envelopes with the print surface facing up. Ensure that the flapped edge is pointing toward the rear of the printer and each flap is folded under the envelope.

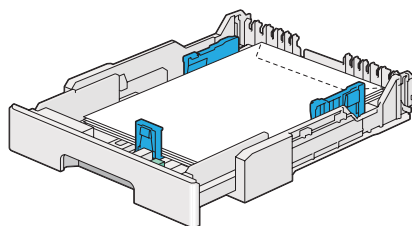

Loading Postcards in the Paper Tray

Note:

- ❑ When you print on postcards, be sure to specify the postcard on the print driver for the optimum print result.
- ❑ Before loading postcards, smooth them out, but bend the leading edge as shown in the following illustration. Bend them about 5 mm (0.20 inches).

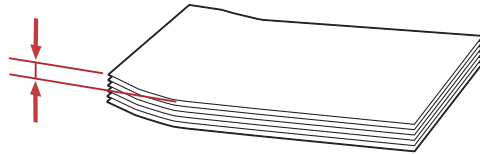
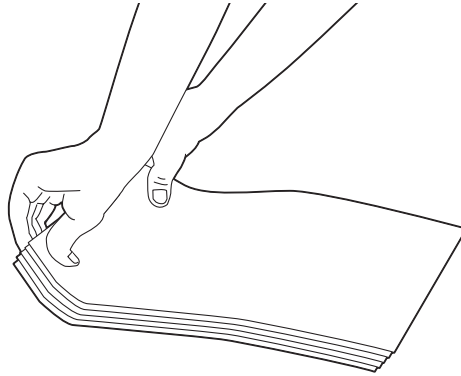

Loading Postcards

Load postcards with the print surface facing up and the top edge first.

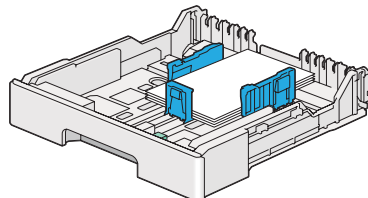

Loading W-Postcards

Load W-postcards with the print surface facing up and the left edge first.

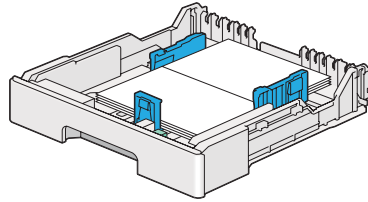

Note:

To confirm the correct orientation of each print media such as postcards, see the instructions on the **Envelope/Paper Setup Navigator** dialog box of the print driver.

Loading Print Media in the Priority Sheet Inserter (PSI)

Note:

- Before you use the Priority Sheet Inserter (PSI), make sure that the printer has the paper tray inserted.
- Use only laser print media. Do not use ink jet paper on your printer.
- For manually loading print media for duplex (2-sided) printing, see “Manual Duplex Printing (PCL Print Driver Only)” on page 124.

1. Open the front cover.

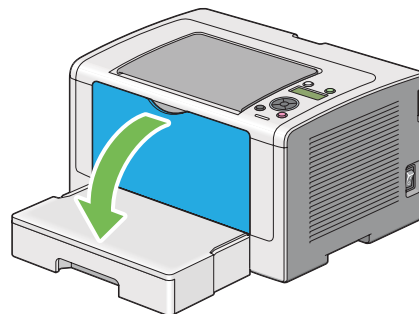

- Slide the paper width guides to the maximum positions.

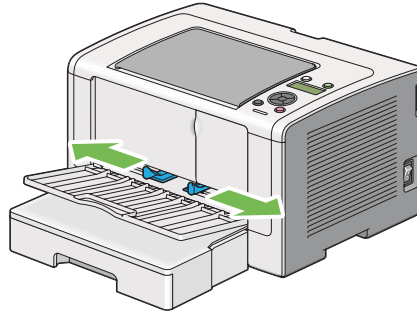

- Before loading the print media, flex the sheets back and forth, and then fan them. Straighten the edges of the stack on a level surface.

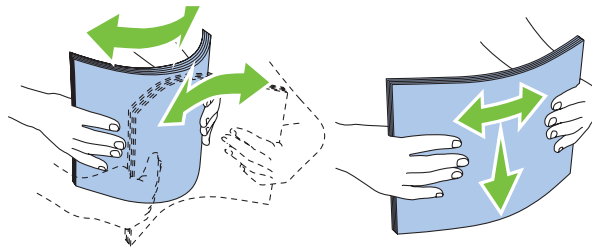

Note:

If print media is still not fed correctly, add some bending to the leading edge of the print media as shown in the following illustration. The amount of the bending shall be 5 mm (0.20 inches) or less.

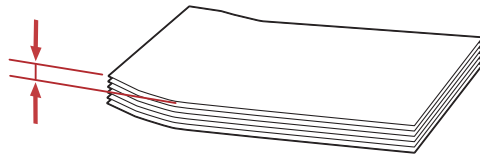
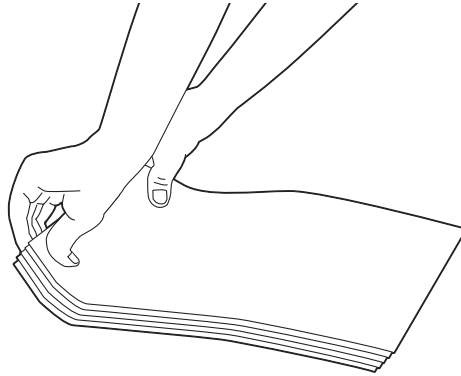

4. Load print media in the PSI with the top edge first and the recommended print surface facing up.

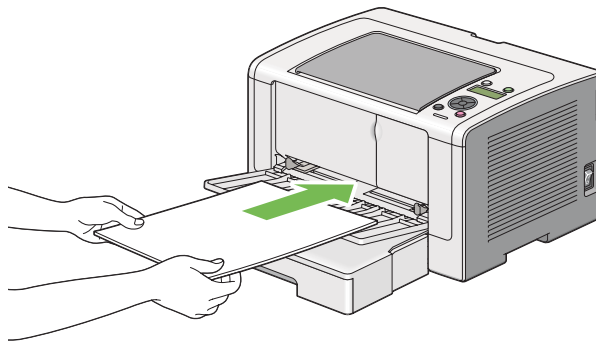

- Slide the paper width guides inward until they rest lightly against the edges of the print media stack.

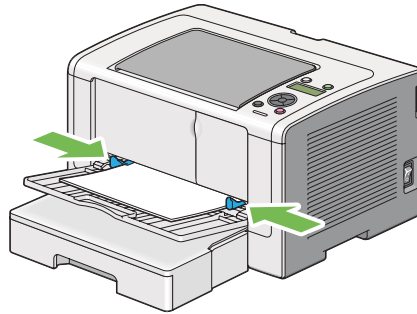

- Open the output tray extension.

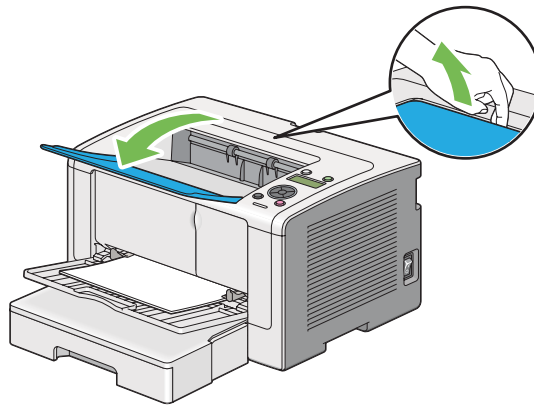

- Select the paper type on the print driver if the loaded print media is not plain paper. If a user-specified print media is loaded in the PSI, you must specify the paper size on the print driver.

Note:

For details on specifying the paper size and type on the print driver, refer to the Help provided for the print driver.

Loading Envelopes in the Priority Sheet Inserter (PSI)

Follow the guidelines below to load envelopes in the PSI.

Note:

- ❑ Be sure to insert envelopes all the way in. Otherwise, print media that is loaded in the paper tray will be fed.

- ❑ When you print on envelopes, be sure to specify the envelope on the print driver. If not specified, the print image will be rotated 180 degrees.
- ❑ If you do not load envelopes in the PSI right after they have been removed from the packaging, they may bulge. To avoid jams, flatten them as shown below before loading them in the PSI.

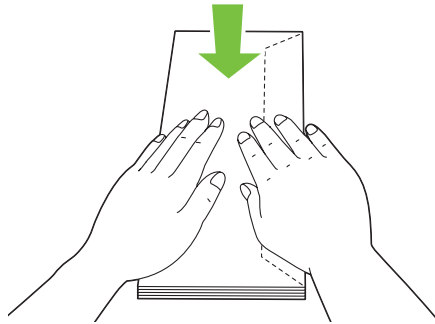

- ❑ If envelopes are still not fed correctly, add some bending to the flap of the envelopes as shown in the following illustration. The amount of the bending shall be 5 mm (0.20 inches) or less.

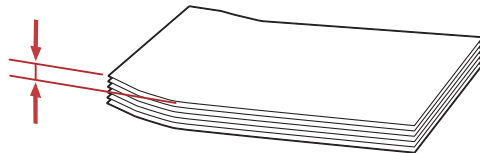
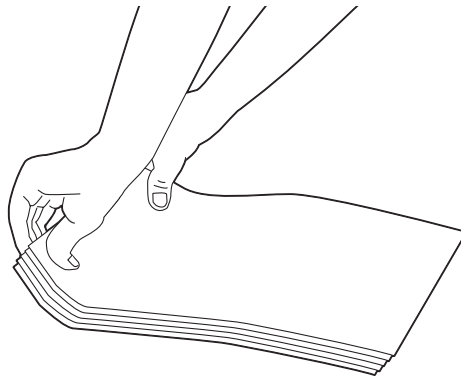

Important:

Never use envelopes with a window or coated linings as it causes paper jams that may result in damage to the printer.

Loading Com-10, DL, Yougata 4, or Younaga 3 Envelopes

Load envelopes with the print surface facing up. Ensure that the flapped edge is pointing toward the right of the printer and each flap is folded under the envelope.

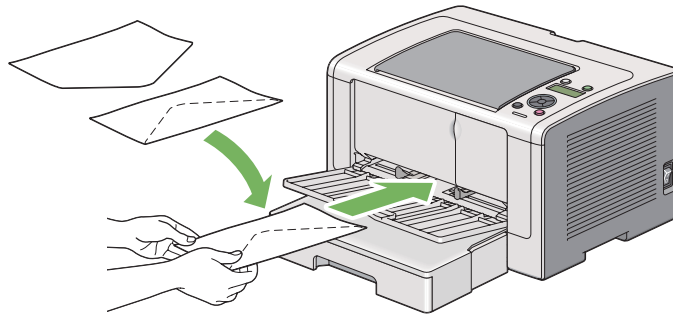
**Loading C5, Nagagata 3, or Kakugata 3 Envelopes**

Load envelopes with the print surface facing up. Ensure that the flapped edge is pointing toward the front of the printer and the flaps are left unfolded.

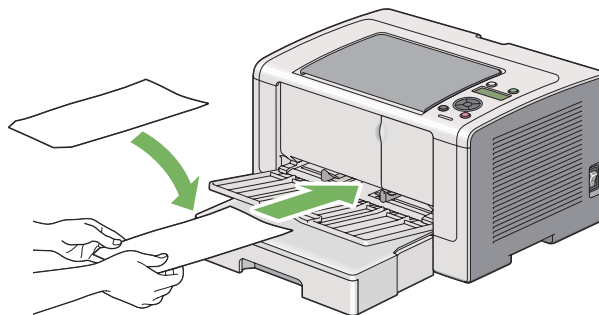
**Using the Output Tray Extension**

The output tray extension is designed to prevent print media from falling from the printer after the print job is complete.

Before printing a long length document, be sure to open the output tray extension.

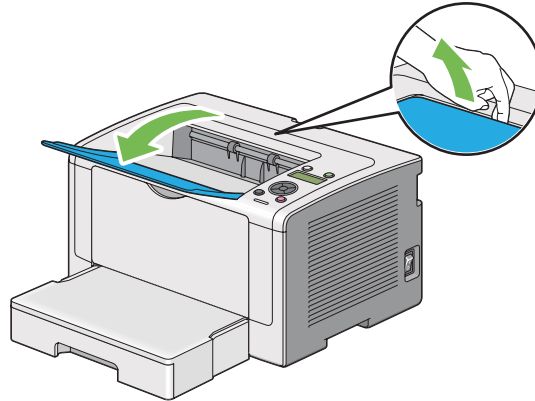

Setting Paper Sizes and Types





When loading print media, set the paper size and type on the operator panel before printing.

This section describes how to set the paper size and type on the operator panel.

See Also:

“Understanding the Operator Panel Menus” on page 142





Setting Paper Sizes

1. Press the  (**Menu**) button.
2. Select **Tray Settings**, and then press the  button.
3. Select **Tray**, and then press the  button.
4. Select **Paper Size**, and then press the  button.
5. Select the correct paper size for the print media loaded, and then press the  button.

Setting Paper Types

Important:

The paper type must match those of the actual print media loaded in the paper tray. Otherwise, print-quality problems can occur.

1. Press the  (**Menu**) button.
2. Select **Tray Settings**, and then press the  button.
3. Select **Tray**, and then press the  button.
4. Select **Paper Type**, and then press the  button.
5. Select the correct paper type for the print media loaded, and then press the  button.

Printing

This section covers how to print documents from your printer and how to cancel a job.

Printing from the Computer

Install the print driver to use all the features of the printer. When you choose **Print** from an application, a window representing the print driver appears. Select the appropriate settings for the file to print. Print settings selected on the print driver have precedence over the default menu settings selected on the operator panel or the Printer Setting Utility.

The following procedure uses Windows 7 WordPad as an example.

Clicking **Preferences** on the initial **Print** dialog box enables you to change the print settings. If you are not familiar with features on the print driver window, open the Help for additional information.

1. Open the file you want to print.
2. From the file menu, select **Print**.
3. Verify that the correct printer is selected in the dialog box. Modify the print settings as needed (such as the pages you want to print or the number of copies).

4. To adjust print settings not available from the first screen, such as **Paper Size**, **Paper Type**, or **Feed Orientation**, click **Preferences**.

The **Printing Preferences** dialog box appears.

5. Specify the print settings. For more information, click **Help**.
6. Click **OK** to close the **Printing Preferences** dialog box.
7. Click **Print** to send the job to the selected printer.

Canceling a Print Job

There are several methods for canceling a print job.

Canceling a Job From the Operator Panel

1. Press the  (**Cancel Job**) button.

Note:

Printing is canceled only for the current job. All the following jobs will continue to print.

Canceling a Job From the Computer (Windows)

Canceling a Job From the Taskbar

When you send a print job, a small printer icon appears on the taskbar.

1. Double-click the printer icon.

A list of print jobs appears in the printer window.

2. Select the job you want to cancel.
3. Press the **Delete** key.
4. Click **Yes** on the **Printers** dialog box to cancel a print job.

Canceling a Job From the Desktop

1. Minimize all programs to reveal the desktop.

Click **start** — **Printers and Faxes** (for Windows XP).

Click **Start** — **Printers and Faxes** (for Windows Server 2003).

Click **Start** — **Devices and Printers** (for Windows 7 and Windows Server 2008 R2).

Click **Start** — **Control Panel** — **Hardware and Sound** — **Printers** (for Windows Vista and Windows Server 2008).

A list of available printers appears.

2. Double-click the printer you selected when you sent the job.

A list of print jobs appears in the printer window.

3. Select the job you want to cancel.
4. Press the **Delete** key.
5. Click **Yes** on the **Printers** dialog box to cancel a print job.

Duplex Printing

Duplex (2-sided) printing allows you to print on either side of a sheet of paper. The paper sizes available for duplex printing are A4, B5, A5, Letter, Executive, Folio, Legal, and Statement.

Automatic Duplex Printing

The following procedure uses the PCL 6 driver as an example.

1. Click **start** — **Printers and Faxes** (for Windows XP).

Click **Start** — **Printers and Faxes** (for Windows Server 2003).

Click **Start** — **Devices and Printers** (for Windows 7 and Windows Server 2008 R2).

Click **Start** — **Control Panel** — **Hardware and Sound** — **Printers** (for Windows Vista).

Click **Start** — **Control Panel** — **Printers** (for Windows Server 2008).

A list of available printers appears.

2. Right-click the icon for your printer and select **Printing preferences**.

The **Paper/Output** tab appears.

3. From **Duplex**, select **Flip on Long Edge** or **Flip on Short Edge**.
4. Click **OK**.

Manual Duplex Printing (PCL Print Driver Only)

When you have a problem with automatic duplex printing, you may want to try manual duplex printing. Starting manual duplex printing displays a window containing the instructions that you can follow. Note that the window cannot be reopened once it is closed. Do not close the window until duplex printing is complete.

Note:

When printing on curled paper, straighten the paper before inserting the paper.

Operations on Your Computer

The following procedure uses Microsoft Windows 7 WordPad as an example.

Note:

*The way to display the **Printer Properties/Printing Preferences** dialog box depends on the application software. Refer to the manual of your application software.*

1. From the file menu, select **Print**.
2. Select the printer from the **Select Printer** list box, and then click **Preferences**.

The **Paper/Output** tab of the **Printing Preferences** dialog box appears.

- From **Duplex**, select either **Flip on Short Edge (Manual)** or **Flip on Long Edge (Manual)** to define the way 2-sided print pages are bound.

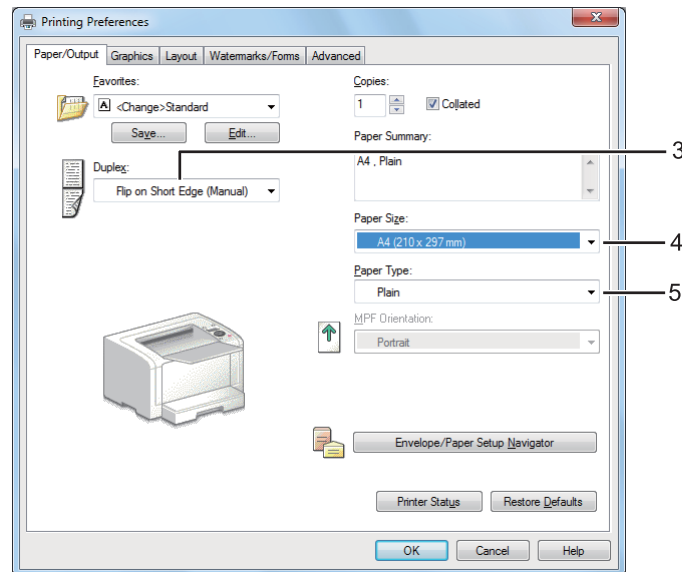

- From **Paper Size**, select the size of the document to be printed.
- From **Paper Type**, select the paper type to be used.
- Click **OK** to close the **Printing Preferences** dialog box.
- Click **Print** in the **Print** dialog box to start printing.

Loading Print Media in the Paper Tray

- First print the even pages (rear sides).

For a six page document, rear sides are printed in the order of page 6, page 4, then page 2.

When printing of the even pages is complete, the  (**Ready**) LED lights and the LCD panel shows the following:

Insert Output
and Press OK

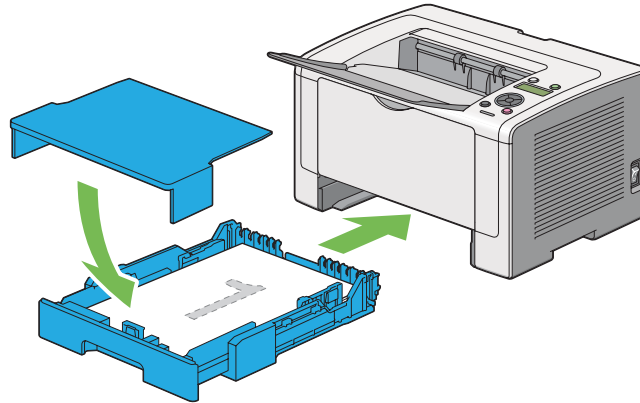

2. After the even pages are printed, pull out the paper tray and remove the paper tray cover.

See Also:

“Loading Print Media in the Paper Tray” on page 125

3. Remove the paper stack from the center output tray and load it into the paper tray with the blank surface facing up.

Note:

Warped or curled prints can cause paper jams. Straighten them before setting them.

4. Replace the paper tray cover, insert the paper tray into the printer, and then press the **OK** button.

Pages are printed in the order of page 1 (rear of page 2), page 3 (rear of page 4), and then page 5 (rear of page 6).

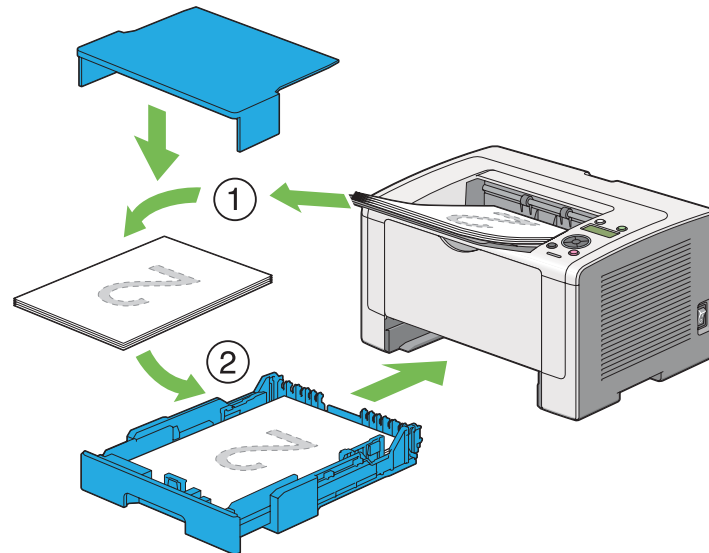

Loading Print Media in the Priority Sheet Inserter (PSI)

1. First print the even pages (rear sides).

For a six page document, rear sides are printed in the order of page 6, page 4, then page 2.

When printing of the even pages is complete, the  (**Ready**) LED lights and the LCD panel shows the following:

Insert Output
and Press OK

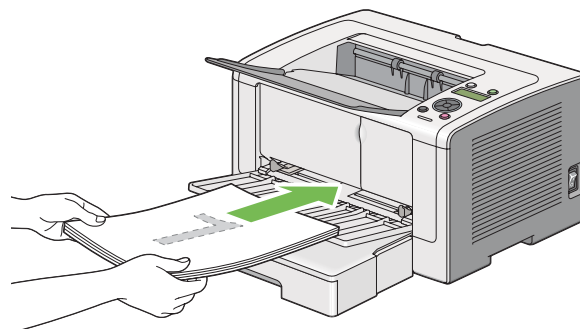

2. After the even pages are printed, remove the paper stack from the center output tray.

Note:

Warped or curled prints can cause paper jams. Straighten them before setting them.

3. Load the paper stack back into the PSI, and then press the **OK** button.

Pages are printed in order of page 1 (rear of page 2), page 3 (rear of page 4), and then page 5 (rear of page 6).

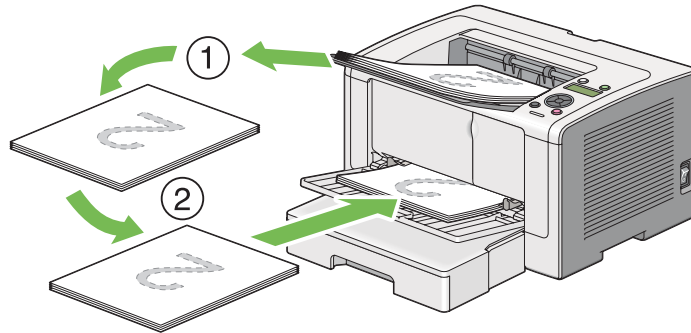

Selecting Printing Options

Selecting Printing Preferences (Windows)

Printing preferences control all of your print jobs, unless you override them specifically for a job. For example, if you want to use duplex (2-sided) printing for most jobs, set this option in printing preferences.

1. Click **start** — **Printers and Faxes** (for Windows XP).

Click **Start** — **Printers and Faxes** (for Windows Server 2003).

Click **Start** — **Devices and Printers** (for Windows 7 and Windows Server 2008 R2).

Click **Start** — **Control Panel** — **Hardware and Sound** — **Printers** (for Windows Vista and Windows Server 2008).

A list of available printers appears.

2. Right-click the icon for your printer, and then select **Printing preferences**.

The printer's **Printing Preferences** dialog box appears.

3. Make selections on the driver tabs, and then click **OK** to save your selections.

Note:

For details on Windows print driver options, click **Help** on the print driver tab to view the Help.

Selecting Options for an Individual Job (Windows)

If you want to use special printing options for a particular job, change the driver settings before sending the job to the printer. For example, if you want to use Photo print-quality mode for a particular graphic, select this setting on the print driver before printing that job.

1. With the desired document or graphic open in your application, access the **Print** dialog box.
2. Select your printer and click **Preferences** to open the print driver.
3. Make selections on the driver tabs.

Note:

On Windows, you can save current printing options with a distinctive name and apply them to other print jobs. Make selections on the **Paper/Output**, **Graphics**, **Layout**, **Watermarks/Forms**, or **Advanced** tab, and then click **Save** under **Favorites** on the **Paper/Output** tab. Click **Help** for more information.

4. Click **OK** to save your selections.
5. Print the job.

See the following table for specific printing options:

Printing Options for Windows

Operating System	Driver Tab	Printing Options
Windows XP, Windows XP x 64bit, Windows Server 2003, Windows Server 2003 x 64bit, Windows Vista, Windows Vista x 64bit, Windows Server 2008, Windows Server 2008 x 64bit, Windows Server 2008 R2, Windows 7, or Windows 7 x 64bit	Paper/Output tab	<input type="checkbox"/> Favorites <input type="checkbox"/> Duplex <input type="checkbox"/> Copies <input type="checkbox"/> Collated* <input type="checkbox"/> Paper Summary <input type="checkbox"/> Paper Size <input type="checkbox"/> Paper Type <input type="checkbox"/> Feed Orientation <input type="checkbox"/> Envelope/Paper Setup Navigator <input type="checkbox"/> Printer Status <input type="checkbox"/> Restore Defaults
	Graphics tab	<input type="checkbox"/> Image Quality <input type="checkbox"/> Toner Saving Mode <input type="checkbox"/> Image Enhancement <input type="checkbox"/> Screen <input type="checkbox"/> Image Settings <ul style="list-style-type: none"> <input type="checkbox"/> Apply to All Elements <input type="checkbox"/> Apply to Selected Element <input type="checkbox"/> Brightness <input type="checkbox"/> Contrast <input type="checkbox"/> Tone Balance <input type="checkbox"/> Restore Defaults
	Layout tab	<input type="checkbox"/> Image Orientation <input type="checkbox"/> Multiple Up <input type="checkbox"/> Image Order <input type="checkbox"/> Image Border <input type="checkbox"/> Booklet / Poster / Mixed Document <input type="checkbox"/> Output Size <input type="checkbox"/> Reduce / Enlarge <input type="checkbox"/> Margin Shift/Margin <input type="checkbox"/> Restore Defaults

Operating System	Driver Tab	Printing Options
Windows XP, Windows XP x 64bit, Windows Server 2003, WindowsServer 2003 x 64bit, Windows Vista, Windows Vista x 64bit, Windows Server 2008, Windows Server 2008 x 64bit, Windows Server 2008 R2, Windows 7, or Windows 7 x 64bit	Watermarks/Forms tab	<input type="checkbox"/> Watermarks <ul style="list-style-type: none"> <input type="checkbox"/> New Text <input type="checkbox"/> New Bitmap <input type="checkbox"/> Edit <input type="checkbox"/> Delete <input type="checkbox"/> First Page Only <input type="checkbox"/> Forms <ul style="list-style-type: none"> <input type="checkbox"/> Off <input type="checkbox"/> Create / Register Forms <input type="checkbox"/> Image Overlay <input type="checkbox"/> Header / Footer Options <input type="checkbox"/> Restore Defaults
	Advanced tab	<input type="checkbox"/> Items <ul style="list-style-type: none"> <input type="checkbox"/> Change All Colors to Black <input type="checkbox"/> Resolution <input type="checkbox"/> Show Paper Size/Type Error <input type="checkbox"/> Font Settings <input type="checkbox"/> Restore Defaults

* **Collated** is not available when the settings in **Watermarks/Forms** tab are set on the 64-bit OS.

Selecting Options for an Individual Job (Mac OS X)

To select print settings for a particular job, change the driver settings before sending the job to the printer.

1. With the document open in your application, click **File**, and then click **Print**.
2. Select your printer from **Printer**.
3. Select the desired printing options from the menus and drop-down lists that are displayed.

Note:

On Mac OS X, click **Save As** on the **Presets** menu screen to save the current printer settings. You can create multiple presets and save each with its own distinctive name and printer settings. To print jobs using specific printer settings, click the applicable saved preset in the **Presets** menu.

4. Click **Print** to print the job.

Mac OS X Print Driver Printing Options:

The table shown below uses Mac OS X 10.6 TextEdit as an example.

Printing options for Mac OS X

Item	Printing Options
	<input type="checkbox"/> Copies <input type="checkbox"/> Collated <input type="checkbox"/> Pages <input type="checkbox"/> Paper Size <input type="checkbox"/> Orientation
Layout	<input type="checkbox"/> Pages per Sheet <input type="checkbox"/> Layout Direction <input type="checkbox"/> Border <input type="checkbox"/> Two-Sided <input type="checkbox"/> Reverse page orientation <input type="checkbox"/> Flip horizontally
Color Matching	<input type="checkbox"/> ColorSync <input type="checkbox"/> In printer <input type="checkbox"/> Profile
Paper Handling	<input type="checkbox"/> Pages to Print <input type="checkbox"/> Page Order <input type="checkbox"/> Scale to fit paper size <input type="checkbox"/> Destination Paper Size <input type="checkbox"/> Scale down only
Cover Page	<input type="checkbox"/> Print Cover Page <input type="checkbox"/> Cover Page Type <input type="checkbox"/> Billing Info
Scheduler	<input type="checkbox"/> Print Document <input type="checkbox"/> Priority
Printer Features	<input type="checkbox"/> 1. Detailed Settings <ul style="list-style-type: none"> <input type="checkbox"/> Resolution <input type="checkbox"/> Screen <input type="checkbox"/> Toner Saving Mode <input type="checkbox"/> Image Enhancement <input type="checkbox"/> 2. Paper Handling <ul style="list-style-type: none"> <input type="checkbox"/> Duplex <input type="checkbox"/> Paper Type <input type="checkbox"/> Show Paper Size/Type Error

Item	Printing Options
Summary	

Printing Custom Size Paper

This section explains how to print on custom size paper using the print driver.

The way to load custom size paper is the same as the one to load standard size paper.

- ❑ “Loading Print Media in the Paper Tray” on page 105
- ❑ “Loading Print Media in the Priority Sheet Inserter (PSI)” on page 114
- ❑ “Setting Paper Sizes and Types” on page 120

Defining a Custom Paper Size

Before printing, define a custom size on the print driver.

Note:

When defining a paper size on the print driver or the operator panel, be sure to specify the same size as the actual print media used. Specifying a wrong size for printing can cause a printer failure. This is especially true if you specify a bigger size when using a narrow width paper.

Using the Windows Print Driver

On the Windows print driver, define a custom size in the **Custom Paper Size** dialog box. This section explains the procedure using Windows 7 as an example.

On Windows XP or later, only users with administrator rights can use the administrator's password to change the settings. Users without the rights of administrator can only view the contents.

1. Click **Start — Devices and Printers**.
2. Right-click the icon for your printer, and then select **Printer properties**.
3. Select the **Configuration** tab.
4. Click **Custom Paper Size**.
5. Select the custom setup you want to define from **Details**.

6. Specify the length of the short edge and long edge under **Change Setting For**. You can specify the values either by entering them directly or using the up arrow and down arrow buttons. The length of the short edge cannot be longer than the long edge, even if it is within the specified range. The length of the long edge cannot be shorter than the short edge, even if it is within the specified range.
7. To assign a paper name, select the **Name the Paper Size** check box, and then enter the name in **Paper Name**. Up to 14 characters can be used for the paper name.
8. If necessary, repeat steps 5 to 7 to define another custom size.
9. Click **OK** twice.

Printing on Custom Size Paper

Use the following procedures to print using either the Windows or Mac OS X print driver.

Using the Windows Print Driver

This section explains the procedure using Windows 7 WordPad as an example.

Note:

*The way to display the **Printer Properties/Printing Preferences** dialog box depends on the application software. Refer to the manual of your application software.*

1. From the file menu, select **Print**.
2. Select your printer and click **Preferences**.
3. Select the **Paper/Output** tab.
4. Select the size of the document to be printed from **Paper Size**.
5. Select the paper type to be used from **Paper Type**.
6. Click the **Layout** tab.
7. From **Output Size**, select the custom size you defined. If you have selected the custom size from **Paper Size** in step 4, select **Same as Paper Size**.
8. Click **OK**.

9. Click **Print** in the **Print** dialog box to start printing.

Using the Mac OS X Print Driver

This section explains the procedure using Mac OS X 10.6 TextEdit as an example.

1. From the **File** menu, select **Page Setup**.
2. Select your printer from **Format For**.
3. From **Paper Size**, select **Manage Custom Sizes**.
4. In the **Custom Paper Sizes** window, click **+**.
A newly created setting **Untitled** is displayed in the list.
5. Double-click **Untitled** and enter a name for the setting.
6. Enter the size of the document to be printed in the **Width** and **Height** boxes of **Paper Size**.
7. Specify **Non-Printable Area** if necessary.
8. Click **OK**.
9. Make sure that the newly created paper size is chosen in **Paper Size**, and then click **OK**.
10. From the **File** menu, select **Print**.
11. Click **Print** to start printing.

Checking Status of a Print Job

Checking Status (Windows Only)

You can check the printer status with Status Monitor. Double-click the Status Monitor printer icon on the taskbar at the bottom right of the screen. The **Printer Selection** window appears and displays the printer name, the printer connection port, printer status, and the model name. Check the column **Status** for the current status of your printer.

Settings button: Displays the **Settings** window and allows you to modify the Status Monitor settings.

Click the name of the desired printer listed on the **Printer Selection** window. The **Printer Status** window appears. You can check the printer status and print job status.

For details on Status Monitor, see Help. The following procedure uses Windows 7 as an example:

1. Click **Start — All Programs — EPSON — your printer — Activate Status Monitor**.

The **Printer Selection** window appears.

2. Click the name of the desired printer from the list.

The **Printer Status** window appears.

3. Click **Help**.

See Also:

“Status Monitor (Windows Only)” on page 23

Checking Status on EpsonNet Config (Windows & Mac OS X)

You can check the status of the print job sent to the printer on the **Jobs** tab of EpsonNet Config.

See Also:

“Printer Management Software” on page 21

Printing a Report Page

You can print various types of reports and lists. For details on each report and list, see “Report / List” on page 142.

Taking the System Settings page as an example, this section describes two methods of printing a report page.



Printing the System Settings Page

To verify detailed printer settings, print the System Settings page.

Using the Operator Panel

Note:

The reports and lists are all printed in English.

1. Press the  (**Menu**) button.
2. Select **Report / List**, and then press the  button.
3. Select **System Settings**, and then press the  button.

The System Settings page is printed.

Using the Printer Setting Utility (Windows Only)

The following procedure uses Windows 7 as an example.

Note:

The reports and lists are all printed in English.

1. Click **Start — All Programs — EPSON — your printer — Printer Setting Utility**.

Note:

*The window to select a printer appears in this step when multiple print drivers are installed on your computer. In this case, click the name of the desired printer listed in **Printer Name**.*

The Printer Setting Utility starts.

2. Click the **Printer Settings Report** tab.
3. Select **Reports** from the list at the left side of the page.

The **Reports** page is displayed.

4. Click the **System Settings** button.

The System Settings page is printed.

Printer Settings



You can change the printer settings using either the operator panel or the Printer Setting Utility.

Changing the Printer Settings



Using the Operator Panel

Note:

- Factory defaults may vary for different regions.
- Once one value is selected, it will be active until a new value is applied or the default value is restored.
- Driver settings may have precedence over the changes previously made and you may have to change the printer settings.

1. Press the  (**Menu**) button.
2. Select the desired menu, and then press the  button.
3. Select the desired menu or menu item, and then press the  button.
 - If the selection is a menu, the menu opens and the list of menu items appears.
 - If the selection is a menu item, the default menu setting appears.

A value can be:

- A phrase or word to describe a setting
 - A numerical value that can be changed
 - An On or Off setting
4. Repeat step 3 until you reach the desired value.
 5. Press the  button to apply the selected value.
 6. To continue changing the printer settings, use the  (**Back**) button to ascend the operator panel menus to one of the top menus and follow steps 2 through 5.

To quit changing the printer settings, keep pressing the  (**Back**) button until the LCD panel shows `Ready to Print`.

Using the Printer Setting Utility (Windows Only)

The following procedure uses Windows 7 as an example.

Note:

- Once one value is selected, it will be active until a new value is applied or the default value is restored.
 - Driver settings may have precedence over the changes previously made and you may have to change the printer settings.
1. Click **Start — All Programs — EPSON — your printer — Printer Setting Utility**.

Note:

The window to select a printer appears in this step when multiple print drivers are installed on your computer. In this case, click the name of the desired printer listed in **Printer Name**.

The Printer Setting Utility starts.

2. Click the **Printer Maintenance** tab.
3. Select the desired menu item.

Each menu item has a list of values. A value can be:

- A phrase or word to describe a setting
 - A numerical value that can be changed
 - An On or Off setting
4. Select the desired value, and then click the **Apply New Settings** or **Restart printer to apply new settings** button.

Printing with the Web Services on Devices

This section provides information for network printing with the Web Services on Devices available on Windows Vista, Windows Server 2008, Windows Server 2008 R2, and Windows 7 protocol of Microsoft.

Adding Roles of Print Services

When you use Windows Server 2008 or Windows Server 2008 R2, you need to add the roles of print services to the Windows Server 2008 or Windows Server 2008 R2 client.

For Windows Server 2008:

1. Click **Start — Administrative Tools — Server Manager**.
2. From the **Action** menu, select **Add Roles**.
3. Select the **Print Services** check box on the **Server Roles** window in the **Add Roles Wizard**, and then click **Next**.
4. Click **Next**.
5. Select the **Print Server** check box, and then click **Next**.
6. Click **Install**.

For Windows Server 2008 R2:

1. Click **Start — Administrative Tools — Server Manager**.
2. From the **Action** menu, select **Add Roles**.
3. Select the **Print and Document Services** check box on the **Server Roles** window in the **Add Roles Wizard**, and then click **Next**.
4. Click **Next**.
5. Select the **Print Server** check box, and then click **Next**.
6. Click **Install**.

Printer Setup

You can install your new printer on the network using the Software Disc that shipped with your printer, or using **Add Printer** Wizard.

Installing a Print Driver Using the Add Printer Wizard

1. Click **Start — Control Panel — Hardware and Sound — Printers (Start — Devices and Printers** for Windows Server 2008 R2 and Windows 7).
2. Click **Add a printer** to launch the **Add Printer** Wizard.

3. Select **Add a network, wireless or Bluetooth printer**.
4. In the list of available printers, select the one you want to use, and then click **Next**.

Note:

- In the list of available printers, the Web Services on Devices printer is displayed in the form of "**http://IP address/ws/**".*
 - If no Web Services on Devices printer is displayed in the list, enter the printer's IP address manually to create a Web Services on Devices printer. To enter the printer's IP address manually, follow the instructions below. For Windows Server 2008 R2, to create a Web Services on Devices printer, you must be a member of Administrators group.*
 1. Click **The printer that I want isn't listed**.
 2. Select **Add a printer using a TCP/IP address or hostname** and click **Next**.
 3. Select **Web Services Device** from **Device type**.
 4. Enter the printer's IP address in the **Hostname or IP address** text box and click **Next**.
 - Before installing the driver using the **Add Printer** wizard on Windows Server 2008 R2 or Windows 7, perform one of the followings:*
 - Establish the Internet connection so that Windows Update can scan your computer.
 - Add the print driver to your computer in advance.
5. If prompted, install the print driver on your computer. If you are prompted for an administrator password or confirmation, type the password or provide confirmation.
 6. Complete the additional steps in the wizard, and then click **Finish**.

Print a test page to verify print installation.

- a Click **Start — Control Panel — Hardware and Sound — Printers (Start — Devices and Printers** for Windows Server 2008 R2 and Windows 7).
- b Right-click the printer you just created, and then click **Properties (Printer properties** for Windows Server 2008 R2 and Windows 7).
- c On the **General** tab, click **Print Test Page**. When a test page is printed successfully, installation is complete.

Chapter 6

Using the Operator Panel Menus

Understanding the Operator Panel Menus

When your printer is connected to a network and available to a number of users, access to the Admin Menu may be restricted. This prevents unauthorized users from using the operator panel to inadvertently change the default menu settings that have been set by the administrator. However, you can change settings for individual print jobs using the print driver. Print settings selected on the print driver have precedence over the default menu settings on the operator panel.

Report / List

Use Report / List to print various types of reports and lists.

Note:

- A password is required to use the Report / List menu when Panel Lock Set is set to Enable. In this case, enter the password you specified, and press the  button.
- The reports and lists are all printed in English.

System Settings

Purpose:

To print a list of information such as the printer name, the serial number, print volume, and network settings.

Panel Settings

Purpose:

To print a detailed list of all the settings on the operator panel menus.

Job History

Purpose:

To print a detailed list of the jobs that have been processed. This list contains the last 50 jobs.

Error History

Purpose:

To print a detailed list of paper jams and fatal errors.

PCL Fonts List

Purpose:

To print a sample of available PCL fonts.

PS Fonts List

Purpose:

To print a sample of available PostScript Level3 Compatible and PDF fonts.

Meter Readings

Use `Meter Readings` to check the total number of printed pages.

Admin Menu

Use the `Admin Menu` to configure a variety of printer features.

Note:

A password is required to use the Admin Menu when Panel Lock Set is set to Enable. In this case, enter the password you specified, and press the  button.

Network

Use the `Network` option to change the printer settings affecting jobs sent to the printer through the network.

Ethernet

Purpose:

To specify the communication speed and the duplex settings of Ethernet. To make any changes effective, turn off the printer and then turn it back on.

Values:

Auto*	Detects the Ethernet settings automatically.
10BASE-T Half	Uses 10base-T half-duplex.
10BASE-T Full	Uses 10base-T full-duplex.
100BASE-TX Half	Uses 100base-TX half-duplex.
100BASE-TX Full	Uses 100base-TX full-duplex.

* Factory default menu setting

Note:

This menu item appears only when the printer is connected to a wired network.

Wi-Fi Status (AL-M200DW only)

Purpose:

To display the information on the wireless signal strength. No changes can be made on the operator panel to improve the status of the wireless connection.

Values:

Good	Indicates good signal strength.
Acceptable	Indicates marginal signal strength.
Low	Indicates insufficient signal strength.
No Reception	Indicates that no signal is received.

Note:

This menu item appears only when the printer is connected to a wireless network.

Wi-Fi Setup (AL-M200DW only)

Purpose:

To configure wireless network settings.

Values:

Manual Setup	Enter Network (SSID)	Enter a name of up to 32 alphanumeric characters to identify the wireless network. As the factory default menu setting, wireless_device is specified in advance.		
	Infrastructure	Configures a wireless network with access points.		
		No Security*	Configures a wireless network without security encryption.	
		Mixed Mode PSK	Configures a wireless network with the WPA-PSK-TKIP, WPA-PSK-AES and WPA2-PSK-AES encryptions.	
			PassPhrase Entry	Enter a passphrase of 8 to 63 alphanumeric characters.
		WPA-PSK-TKIP	Configures a wireless network with the WPA-PSK-TKIP encryption.	
			PassPhrase Entry	Enter a passphrase of 8 to 63 alphanumeric characters.
		WPA2-PSK-AES	Configures a wireless network with the WPA2-PSK-AES encryption.	
			PassPhrase Entry	Enter a passphrase of 8 to 63 alphanumeric characters.
		WEP	Configures a wireless network with the WEP encryption and specify a WEP key of 5 or 13 ASCII characters; or 10 or 26 hexadecimal characters.	
			Transmit Key	Select the transmit key from Auto , WEP Key 1 , WEP Key 2 , WEP Key 3 , and WEP Key 4 .
	Ad-hoc	Configures a wireless network without access points.		
		No Security*	Configures a wireless network without security encryption.	
		WEP	Configures a wireless network with the WEP encryption and specify a WEP key of 5 or 13 ASCII characters; or 10 or 26 hexadecimal characters.	
Transmit Key			Select the transmit key from WEP Key 1 , WEP Key 2 , WEP Key 3 , and WEP Key 4 .	

* Factory default menu setting

Note:

This menu item appears only when the printer is connected to a wireless network.

WPS Setup (AL-M200DW only)

Push Button Control	PBC Start	Cancel*	Disables the PBC method for the WPS encryption.
		Start	Enables the PBC method for the WPS encryption.
PIN Code	Start Configuration	Starts configuring wireless network settings using the PIN code assigned automatically by the printer.	
	Print PIN Code	Prints the PIN code to be entered on the computer for the WPS encryption setup.	

* Factory default menu setting

Note:

This menu item appears only when the printer is connected to a wireless network.

*Reset Wi-Fi (AL-M200DW only)***Purpose:**

To initialize wireless network settings. Enabling this feature and rebooting the printer will reset all the wireless settings to their factory default settings.

Values:

No*	Does not reset the wireless setting.
Yes	Resets the wireless setting.

* Factory default menu setting

Note:

This menu item appears only when the printer is connected to a wireless network.

*TCP/IP***Purpose:**

To configure TCP/IP settings. To make any changes effective, turn off the printer and then turn it back on.

Values:

IP Mode	Dual Stack*	Uses both IPv4 and IPv6 to set the IP address.
	IPv4	Uses IPv4 to set the IP address.

IPv4	Get IP Address	DHCP/AutoIP*	Automatically sets the IP address.
		BOOTP	Uses BOOTP to set the IP address.
		RARP	Uses RARP to set the IP address.
		DHCP	Uses DHCP to set the IP address.
		Panel	Enter the IP address on the operator panel.
	IP Address		Enter the IP address allocated to the printer.
	Subnet Mask		Enter the subnet mask.
	Gateway Address		Enter the gateway address.

* Factory default menu setting

Note:

To configure the IPv6 settings, use *EpsonNet Config*.

Protocol

Purpose:

To enable or disable each protocol. To make any changes effective, turn off the printer and then turn it back on.

Values:

LPD	Disable	Disables the Line Printer Daemon (LPD) port.
	Enable ^{*1}	Enables the LPD port.
Port 9100	Disable	Disables the Port 9100 port.
	Enable ^{*1}	Enables the Port 9100 port.
WSD ^{*2}	Disable	Disables the Web Services on Devices port.
	Enable ^{*1}	Enables the Web Services on Devices port.
SNMP	Disable	Disables the Simple Network Management Protocol (SNMP) UDP port.
	Enable ^{*1}	Enables the SNMP UDP port.
Status Messenger	Disable	Disables the Status Messenger feature.
	Enable ^{*1}	Enables the Status Messenger feature.

InternetServices	Disable	Disables an access to EpsonNet Config embedded in the printer.
	Enable * ¹	Enables an access to EpsonNet Config embedded in the printer.
Bonjour(mDNS)	Disable	Disables the Bonjour (mDNS).
	Enable * ¹	Enables the Bonjour (mDNS).

*¹ Factory default menu setting

*² WSD stands for Web Services on Devices.

IP Filter

Note:

The IP Filter feature is available only when Protocol is set to LPD or Port 9100.

Purpose:

To block data received from certain IP addresses through the network. You can set up to five IP addresses. To make any changes effective, turn off the printer and then turn it back on.

Values:

No.n/Address (n is 1 - 5.)		Sets the IP address for Filter <i>n</i> .
No.n/Mask (n is 1 - 5.)		Sets the address mask for Filter <i>n</i> .
No.n/Mode (n is 1 - 5.)	Off *	Disables the IP Filter feature for Filter <i>n</i> .
	Reject	Rejects an access from the specified IP address.
	Accept	Accepts an access from the specified IP address.

* Factory default menu setting

Initialize NVM

Purpose:

To initialize wired network data stored in Non-Volatile Memory (NVM). Enabling this feature and rebooting the printer will reset all the wired network settings to their factory default values.

Values:

Yes	Initializes the wired network data stored in NVM.
No *	Does not initialize the wired network data stored in NVM.

* Factory default menu setting

PS Data Format

Purpose:

To set the PS data communications protocol. To make any changes effective, turn off the printer and then turn it back on.

Values:

Auto *	Sets the PS data communications protocol automatically.
Standard	Sets the PS data communications protocol to Standard .
BCP	Sets the PS data communications protocol to BCP .
TBCP	Sets the PS data communications protocol to TBCP .

* Factory default menu setting

System Settings

Use the **System Settings** menu to configure a variety of printer features.

Power Saving Timer

Purpose:

To specify a time period before the printer enter each power saver mode.

Values:

Low Power Timer	1min * ¹	By default, the printer enters Low Power mode in one minute of inactivity after completion of the last job. You can change the Low Power Timer setting within a range from 1 to 45 minutes.
	1min - 45min	
Sleep Timer	6min * ¹	By default, the printer enters Sleep mode in six minutes of inactivity starting from the moment it entered Low Power mode. You can change the Sleep Timer setting within a range from 6 to 11 minutes.
	6min - 11min	

Power Off Timer ^{*2}	Power Off Timer	On ^{*1}	Enables/Disables Power Off mode, which automatically turns off the printer's main power at the time specified in Time to OFF .
		On, Off	
	Time to OFF	480min ^{*1}	Specifies the time taken by the printer to enter the Power Off mode after it has entered Sleep mode.
		120min - 480min	You can adjust the time before power management is applied. Any increase will affect the product's energy efficiency. Please consider the environment before making any change.

*1 Factory default menu setting

*2 For users in Euro, the Middle East, Africa, and Russia only

Select 1min (default) for **Low Power Timer** if your printer shares an electrical circuit with your room lights and you notice them flickering. Otherwise, select a high value to keep your printer available for frequent use with the minimum warm-up time.

The printer automatically exits a power saver mode when it receives a print job from a computer. Alternatively, you can manually bring it back to the ready-to-print state by pressing the  (**Energy Saver**) button. Whether the printer is in Low Power or Sleep mode, it will take about 25 seconds for the printer to resume the ready-to-print state.

If you select **On** for **Power Off Timer**, the printer switches to the Power Off mode from the Sleep mode after the time specified for **Time to OFF** and automatically turns off. To exit the Power Off mode, turn on the power switch.

Auto Reset

Purpose:

To specify a time period before the printer restores the default setting for the current menu item and resumes the ready-to-print state when an attempt to change the setting is left unfinished.

Values:

45sec [*]
1min
2min
3min
4min

* Factory default menu setting

Fault Timeout

Purpose:

To specify a time period before the printer cancels a job that has halted abnormally. Any job will be cancelled when it times out.

Values:

Off		Disables the fault time-out feature.
On	60sec*	By default, the printer cancels a job in 60 seconds after the job halts abnormally. You can change the setting within a range from 3 to 300 seconds.
	3sec - 300sec	

* Factory default menu setting

Job Timeout

Purpose:

To specify a time period that the printer waits to receive data from a computer. Any print job will be cancelled when it times out.

Values:

Off		Disables the job time-out feature.
On	30sec*	By default, the printer waits to receive data from a computer for 30 seconds. You can change the setting within a range from 5 to 300 seconds.
	5sec - 300sec	

* Factory default menu setting

mm / inch

Purpose:

To specify the measurement unit after the numeric value displayed on the operator panel.

Values:

Millimeters (mm)*	
Inches (")	

* Factory default menu setting

Low Toner Alert Msg

Purpose:

To specify whether to show the alert message when the toner is low.

Values:

Off	Does not show the alert message when the toner is low.
On*	Shows the alert message when the toner is low.

* Factory default menu setting

Maintenance

Use the Maintenance menu to adjust print settings for each paper type, initialize the Non-Volatile Memory (NVM), and change the toner cartridge settings.

F/W Version

Purpose:

To display the version of the controller.

Adjust BTR

Purpose:

To specify a voltage of the transfer roller (BTR) for optimum printing of each paper type. To lower the voltage, specify a negative value. To increase, specify a positive value.

The default settings may not yield the best output on all paper types. If you see mottles on the print output, try increasing the voltage. If you see white spots on the print output, try decreasing the voltage.

Note:

The print quality depends on the values you select for this menu item.

Values:

Plain	0*
	-3 - 3
Light Card	0*
	-3 - 3

Labels	0*
	-3 - 3
Envelope	0*
	-3 - 3
Recycled	0*
	-3 - 3
Postcard	0*
	-3 - 3

* Factory default menu setting

Adjust Fusing Unit

Purpose:

To specify a temperature of the fusing unit for optimum printing of each paper type. To lower the temperature, specify a negative value. To increase, specify a positive value.

The default settings may not yield the best output on all paper types. When the printed paper has curled, try lowering the temperature. When the toner does not fuse on the paper properly, try increasing the temperature.

Note:

The print quality depends on the values you select for this menu item.

Values:

Plain	0*
	-3 - 3
Light Card	0*
	-3 - 3
Labels	0*
	-3 - 3
Envelope	0*
	-3 - 3

Recycled	0*
	-3 - 3
Postcard	0*
	-3 - 3

* Factory default menu setting

Density Adjustment

Purpose:

To adjust the print density level within the range of -3 to 3 . The factory default menu setting is 0 .

Clean Developer

Purpose:

To rotate the developer motor and stir the toner in the toner cartridge.

Values:

Yes	Stirs the toner in a new toner cartridge.
No*	Does not stir the toner in a new toner cartridge.

* Factory default menu setting

Toner Refresh

Purpose:

To use up a toner cartridge when you need to replace it before the end of its life, or to stir the toner in a new toner cartridge.

Values:

Black	Yes	Cleans the toner in the toner cartridge.
	No*	Does not clean the toner in the toner cartridge.

* Factory default menu setting

Initialize NVM

Purpose:

To initialize the NVM for the printer settings. Enabling this feature and rebooting the printer will reset all the printer settings to their factory default values.

See Also:

“Resetting to Factory Defaults” on page 172

Values:

System Section	Yes	Initializes the printer settings.
	No*	Does not initialize the printer settings.

* Factory default menu setting

Non Genuine Toner

Purpose:

To use a toner cartridge of another manufacturer.

Note:

- Using a non-genuine toner cartridge may make some printer features unusable, reduce print quality and decrease the reliability of your printer. We recommend you use only new Epson brand toner cartridges for your printer. We do not provide warranty coverage for problems caused by using non-genuine consumables.*
- Before you use a toner cartridge of another manufacturer, be sure to restart the printer.*

Values:

Toner	Off*	Does not use a toner cartridge of another manufacturer.
	On	Uses a toner cartridge of another manufacturer.

* Factory default menu setting

Adjust Altitude

Purpose:

To specify the altitude of the location where the printer is installed.

The discharge phenomenon for charging the photo conductor varies with barometric pressure. You can specify the altitude of the printer location for adjustment.

Note:

An incorrect altitude adjustment leads to poor printing quality and an incorrect indication of remaining toner.

Values:

0m*	Select the altitude of the location where the printer is installed.
1000m	
2000m	
3000m	

* Factory default menu setting

Machine Life**Purpose:**

To specify whether to continue print operations when the printer comes to the end of its service life.

Values:

Stop Printing*	Stops print operations at the end of service life.
Keep Printing	Continues print operations after the end of service life.

* Factory default menu setting

Note:

- When the printer no longer operates showing the error code 191-310 on the LCD panel, press the **↩** (**Back**) button and the **▼** button at the same time and change the Machine Life setting to Keep Printing. Then, you can keep using the printer.
- Although you can keep using the printer after the end of its service life by changing the setting to Keep Printing, the printing quality is not guaranteed.

Secure Settings

Use the Secure Settings menu to set a password to limit access to the operator panel menus. This prevents the printer settings from being changed accidentally.

Panel Lock**Purpose:**

To restrict access to Admin Menu and Report / List with a password.

See Also:

“Panel Lock Feature” on page 170

Values:

Panel Lock Set	Disable ^{*1}	Does not restrict access to Admin Menu and Report / List with a password.
	Enable	Restricts access to Admin Menu and Report / List with a password.
Change Password ^{*2}	0000 ^{*1} - 9999	Sets or changes the password required to access Admin Menu and Report / List .

^{*1} Factory default menu setting

^{*2} Not displayed when Panel Lock Set is set to Disable.

Software Download**Purpose:**

To install or discard the software data downloaded and sent by the connected computer.

Values:

Disable	Discards the downloaded software data to maximize data security.
Enable [*]	Installs the downloaded software data.

^{*} Factory default menu setting

USB Settings

Use the **USB Settings** menu to change printer settings affecting a USB port.

Port Status**Purpose:**

To enable or disable the USB interface.

Values:

Disable	Disables the USB interface.
Enable [*]	Enables the USB interface.

^{*} Factory default menu setting

PS Data Format

Purpose:

To set the PS data communications protocol. To make any changes effective, turn off the printer and then turn it back on.

Values:

Auto*	Sets the PS data communications protocol automatically.
Standard	Sets the PS data communications protocol to Standard .
BCP	Sets the PS data communications protocol to BCP .
TBCP	Sets the PS data communications protocol to TBCP .

* Factory default menu setting

PCL Settings

Use the **PCL Settings** menu to change printer settings that only affect jobs using the PCL emulation printer language.

Paper Size

Purpose:

To specify the default paper size.

Values:

A4 - 210x297*
A5 - 148x210
B5 - 182x257
Letter - 8.5x11
Folio - 8.5x13
Legal - 8.5x14
Executive
Statement
#10Env- 4.125x9.5

Monarch Env.				
Monarch Env. L				
DL Env- 110x220				
DL Env L				
C5 Env- 162x229				
148 x 100mm				
148 x 200mm				
Env Yougata2				
Env Yougata2 L				
Env Yougata3				
Env Yougata3 L				
Env Yougata4				
Env Yougata6				
Env Younaga3				
Env Nagagata3				
Env Nagagata4				
Env Kakugata 3				
New Custom Size	Portrait(Y)	297mm*/11.7inch*	Specifies the length of the custom size paper. Which factory default menu setting displays depends on the value selected for mm / inch under the System Settings menu. See "mm / inch" on page 151 for more information.	
		127mm - 355mm/ 5.0inch - 14.0inch		
	Landscape(X)	210mm*/8.3inch*		Specifies the width of the custom size paper. Which factory default menu setting displays depends on the value selected for mm / inch under the System Settings menu. See "mm / inch" on page 151 for more information.
		77mm - 215mm/ 3.0inch - 8.5inch		

* Factory default menu setting

Image Orientation

Purpose:

To specify how text and graphics are oriented on the page.

Values:

Portrait*	Prints text and graphics parallel to the short edge of the paper.
Landscape	Prints text and graphics parallel to the long edge of the paper.

* Factory default menu setting

*2 Sided Options***Purpose:**

To specify whether to print on either side of paper.

Values:

2 Sided Print	Off*	Does not print on either side of paper.
	On	Prints on either side of paper.
Binding Edge	Flip Long Edge*	Prints on either side of paper to be bound on the long edge.
	Flip Short Edge	Prints on either side of paper to be bound on the short edge.

* Factory default menu setting

*Font***Purpose:**

To select the default font from the fonts installed on the printer.

Values:

Courier*	AlbertusMd	ITCBookmanDb
CGTimes	AlbertusXb	ITCBookmanLtl
CGTimesBd	Arial	ITCBookmanDbIt
CGTimesIt	ArialBd	NwCentSchlbkRmn
CGTimesBdl	ArialIt	NwCentSchlbkBd
CGOmega	ArialBdl	NwCentSchlbkIt
CGOmegaBd	TimesNew	NwCentSchlbkBdl
CGOmegal	TimesNewBd	Times

CGOmegaBdIt	TimesNewIt	TimesBd
Coronet	TimesNewBdIt	TimesIt
ClarendonCd	Helvetica	TimesBdIt
UniversMd	HelveticaBd	ZapfChanceryMdlIt
UniversBd	HelveticaOb	Symbol
UniversMdlIt	HelveticaBdOb	SymbolPS
UniversBdlIt	HelveticaNr	Wingdings
UniversMdCd	HelveticaNrBd	ZapfDingbats
UniversBdCd	HelveticaNrOb	CourierBd
UniversMdCdIt	HelveticaNrBdOb	CourierIt
UniversBdCdIt	PalatinoRmn	CourierBdlIt
AntiqueOlv	PalatinoBd	LetterGothic
AntiqueOlvBd	Palatinolt	LetterGothicBd
AntiqueOlvlt	PalatinoBdlIt	LetterGothiclt
GarmondAntiqua	ITCAvantGardBk	CourierPS
GarmondHlb	ITCAvantGardDb	CourierPSBd
GarmondKrsv	ITCAvantGardBkOb	CourierPSOb
GarmondKrsvHlb	ITCAvantGardDbOb	CourierPSBdOb
Marigold	ITCBookmanLt	

* Factory default menu setting

Symbol Set

Purpose:

To specify a symbol set for the specified font.

Values:

PC-8*	PS MATH	WINGDINGS
PC-8 DN	PI FONT	DNGBTSMS
PC-850	LEGAL	ISO-L6

PC-852	ISO-4	PC-1004
PC-8 TK	ISO-6	PC-775
WIN L1	ISO-11	WINBALT
WIN L2	ISO-15	UCS-2
WIN L5	ISO-17	ROMAN-8
DESKTOP	ISO-21	ROMANEXT
MC TEXT	ISO-60	ISO-L1
PS TEXT	ISO-69	ISO-L2
MS PUB	WIN 3.0	ISO-L5
MATH-8	SYMBOL	

* Factory default menu setting

Font Size

Purpose:

To specify the font size for scalable typographic fonts, within a range from 4.00 to 50.00. The default is 12.00.

Font size refers to the height of the characters in the font. One point equals approximately 1/72 of an inch.

Note:

The Font Size menu item only appears for typographic fonts.

Font Pitch

Purpose:

To specify the font pitch for scalable mono spaced fonts, within a range from 6.00 to 24.00. The default is 10.00.

Font pitch refers to the number of fixed-space characters in a horizontal inch of type. For nonscheduled mono spaced fonts, the pitch is displayed, but cannot be changed.

Note:

The Font Pitch menu item only appears for fixed or mono spaced font.

Form Line

Purpose:

To set the number of lines in a page.

Values:

64*	Select the value in increments of 1.
5-128	

* Factory default menu setting

Note:

The printer sets the amount of space between each line (vertical line spacing) based on the Form Line and Image Orientation settings. Make sure that the Form Line and Image Orientation settings are correct before changing the Form Line setting.

Quantity

Purpose:

To set the default print quantity, within a range from 1 to 999. The default is 1. (Set the number of copies required for a specific job on the print driver. Values selected on the print driver always override values selected on the operator panel.)

Image Enhancement

Purpose:

To specify whether to enable the Image Enhancement feature which makes the boundary line between black and white smoother to decrease jagged edges and enhance the visual appearance.

Values:

Off*	Disables the Image Enhancement feature.
On	Enables the Image Enhancement feature.

* Factory default menu setting

Draft Mode

Purpose:

To save toner by printing in the draft mode. The print quality is reduced when you print in the draft mode.

Values:

Disable*	Does not print in the draft mode.
Enable	Prints in the draft mode.

* Factory default menu setting

Line Termination**Purpose:**

To add the line termination commands.

Values:

Off*	The line termination command is not added. CR=CR, LF=LF, FF=FF
Carriage Return	The CR command is added. CR=CR, LF=CR-LF, FF=CR-FF
Line Feed	The LF command is added. CR=CR-LF, LF=LF, FF=FF
CR + LF	The CR and LF commands are added. CR=CR-LF, LF=CR-LF, FF=CR-FF

* Factory default menu setting

PS Settings

Use the **PS Settings** menu to change printer settings that only affect jobs using the PostScript Level3 Compatible printer language.

PS Error Report**Purpose:**

To specify whether to print the description of errors concerning the PostScript Level3 Compatible printer language.

Values:

Off	Does not print the PS error report.
------------	-------------------------------------

On*	Prints the PS error report.
------------	-----------------------------

* Factory default menu setting

PS Job Timeout

Purpose:

To specify the runtime of a single job using the PostScript Level3 Compatible printer language.

Values:

Off*		Does not set the runtime of a PS job.
On	1min	Sets the runtime of a PS job.
	1min - 900min	

* Factory default menu setting

PDF Settings

Use the **PDF Settings** menu to change printer settings that only affect the PDF jobs.

Quantity

Purpose:

To specify the number of copies to print.

Values:

1*	Select a value in increments of 1.
1 - 999	

* Factory default menu setting

2 Sided Options

Purpose:

To specify whether to print on either side of paper.

Values:

2 Sided Print	Off*	Does not print on either side of paper.
	On	Prints on either side of paper.
Binding Edge	Flip Long Edge*	Prints on either side of paper to be bound on the long edge.
	Flip Short Edge	Prints on either side of paper to be bound on the short edge.

* Factory default menu setting

Print Mode

Purpose:

To specify the print mode.

Values:

Normal*	For documents with normal sized characters.
High Quality	For documents with small characters or thin lines, or documents printed using a dot-matrix printer.

* Factory default menu setting

PDF Password

Purpose:

To specify a password for printing secure PDF files.

Values:

XXXXX	Enter a password of up to 32 alphanumeric characters for printing secure PDF files.
--------------	---

Paper Size

Purpose:

To specify the output paper size for PDF files.

Values:

A4 - 210x297*
Auto

Letter - 8.5x11

* Factory default menu setting

Layout

Purpose:

To specify the output layout.

Values:

Auto %*
4 Pages Up
2 Pages Up
100% (No Zoom)

* Factory default menu setting

Tray Settings

Use the `Tray Settings` option to set the paper size and type of paper loaded in the paper tray.

Tray

Purpose:

To specify the paper loaded in the paper tray.

Values:

Paper Size	A4 - 210x297*
	A5 - 148x210
	B5 - 182x257
	Letter - 8.5x11
	Folio - 8.5x13
	Legal - 8.5x14
	Executive
	Statement
	#10Env- 4.125x9.5
	Monarch Env.
	Monarch Env. L
	DL Env- 110x220
	DL Env L
	C5 Env- 162x229
	148 x 100mm
	148 x 200mm
	Env Yougata2
	Env Yougata2 L
	Env Yougata3
	Env Yougata3 L
	Env Yougata4
	Env Yougata6
	Env Younaga3
	Env Nagagata3
Env Nagagata4	
Env Kakugata 3	

	New Custom Size	Portrait(Y)	297mm*/11.7inch*	Specifies the length of the custom size paper. Which factory default menu setting displays depends on the value selected for mm / inch under the System Settings menu. See "mm / inch" on page 151 for more information.
			127mm - 355mm/ 5.0inch - 14.0inch	
	Landscape(X)	210mm*/8.3inch*	Specifies the width of the custom size paper. Which factory default menu setting displays depends on the value selected for mm / inch under the System Settings menu. See "mm / inch" on page 151 for more information.	
		77mm - 215mm/ 3.0inch - 8.5inch		
Paper Type	Plain*			
	Light Card			
	Labels			
	Envelope			
	Recycled			
	Postcard			

* Factory default menu setting

Note:

For details on the supported paper sizes, see "Usable Print Media" on page 101.

Panel Language

Purpose:

To specify the language to be used on the operator panel.

Values:

English*
Français









Italiano
Deutsch
Español
Nederlands
Português Europeu
Türkçe
Русский

* Factory default menu setting

Panel Lock Feature

This feature prevents unauthorized users from changing the settings on the operator panel made by the administrator. However, you can modify the settings for individual print jobs using the print driver.





Enabling the Panel Lock Feature

1. Press the  (**Menu**) button.
2. Select Admin Menu, and then press the  button.
3. Select Secure Settings, and then press the  button.
4. Select Panel Lock, and then press the  button.
5. Select Panel Lock Set, and then press the  button.
6. Select Enable, and then press the  button.
7. If necessary, select Change Password, and then press the  button.
8. Enter a new password, and then press the  button.







Note:

The factory-default panel password is 0000.

Note:

- ❑ If you forget your password, turn off the printer. Then, while holding the  (**Menu**) button, turn on the printer. Continue to hold the  (**Menu**) button until the LCD panel shows Ready to Print.
- ❑ If you want to change the password while Panel Lock Set is Enable, perform steps 1 and 2. Enter the current password, and then press the  button. Perform steps 3 and 4. Select Change Password, and then press the  button. Enter a new password, and then press the  button. This will change the password.

Disabling the Panel Lock Feature



1. Press the  (**Menu**) button.
2. Select Admin Menu, and then press the  button.
3. Enter the password, and then press the  button.
4. Select Secure Settings, and then press the  button.
5. Select Panel Lock, and then press the  button.
6. Select Panel Lock Set, and then press the  button.
7. Select Disable, and then press the  button.

Note:

The password is reset to 0000 when the setting for Panel Lock Set is changed from Enable to Disable.

Changing the Power Saver Mode Settings

The printer enters a power saver mode after the specified time period of inactivity. You can set Power Saving Timer to place the printer in either of the power saver modes.

1. Press the  (**Menu**) button.
2. Select Admin Menu, and then press the  button.
3. Select System Settings, and then press the  button.

4. Select **Power Saving Timer**, and then press the **OK** button.
5. Select **Low Power Timer**, **Sleep Timer**, or **Power Off Timer** and then press the **OK** button.
6. **Low Power Timer/Sleep Timer**
Press the **▲** or **▼** button to enter the desired value, and then press the **OK** button.
You can select from 1 - 45 minutes for **Low Power Timer** or 6 - 11 minutes for **Sleep Timer**.

Power Off Timer (for users in Euro, the Middle East, Africa, and Russia only)

Select **On** for **Power Off Timer**, press the **▲** or **▼** button or enter the desired value, and then press the **OK** button.

You can select from 120-480 minutes for **Time to OFF**.

Resetting to Factory Defaults

Enabling the Initialize NVM feature and rebooting the printer will reset all the printer settings to their factory default menu settings.

1. Press the **☰ (Menu)** button.
2. Select **Admin Menu**, and then press the **OK** button.
3. Select **Maintenance**, and then press the **OK** button.
4. Select **Initialize NVM**, and then press the **OK** button.
5. Select **System Section** to initialize the printer settings, and then press the **OK** button.
6. Select **Yes**, and then press the **OK** button.

The printer restarts automatically with the factory default menu settings.

Chapter 7

Troubleshooting

Clearing Jams

Careful selection of appropriate print media and proper loading allow you to avoid most jams.



Warning:

If you cannot remove the paper jam by doing the procedures in the manual, do not try to forcibly remove the jam. Doing so may cause injuries. Contact your local Epson representative.

See Also:

- “About Print Media” on page 99
- “Supported Print Media” on page 101

Note:

Before buying large quantities of any print media, it is recommended that you try a sample first.

Avoiding Jams

- Use only recommended print media.
- See “Loading Print Media in the Paper Tray” on page 105 and “Loading Print Media in the Priority Sheet Inserter (PSI)” on page 114 to load print media properly.
- Do not load print media before turning on the printer.
- Do not overload the print media sources.
- Do not load wrinkled, creased, damp, or curled print media.
- Flex, fan, and straighten print media before you load it. If a jam occurs with print media, try feeding one sheet at a time through the paper tray or the Priority Sheet Inserter (PSI).
- Do not use print media that you have cut or trimmed.
- Do not mix print media sizes, weights, or types in the same print media source.
- Ensure that the recommended print surface is face up when you load print media in the paper tray or the Priority Sheet Inserter (PSI).

- ❑ Keep print media stored in an acceptable environment.
- ❑ Do not remove the paper tray cover while printing is in progress.
- ❑ Ensure that all cables that connect to the printer are correctly attached.
- ❑ Overtightening the guides may cause jams.

See Also:

- ❑ “About Print Media” on page 99
- ❑ “Print Media Storage Guidelines” on page 101
- ❑ “Supported Print Media” on page 101

Identifying the Location of Paper Jams



Caution:

Do not attempt to remove a paper deeply jammed inside the product, particularly a paper wrapped around the fusing unit or the heat roller. Otherwise, it may cause injuries or burns. Switch off the product immediately and contact your local Epson representative.

Important:

Do not attempt to clear any jams using tools or instruments. This may permanently damage the printer.

The following illustration shows where paper jams may occur along the print media path.

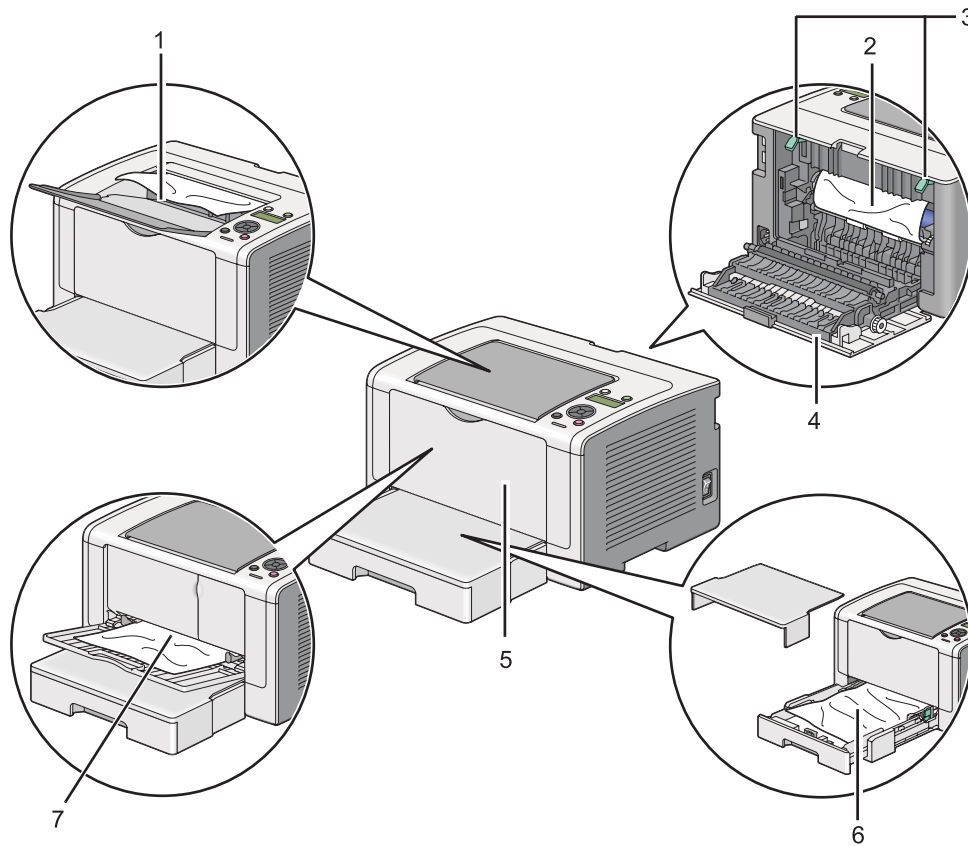

1	Center Output Tray
2	OPC Drum
3	Levers
4	Rear Cover
5	Front Cover
6	Paper Tray
7	Priority Sheet Inserter (PSI)

Clearing Paper Jams From the Front of the Printer

Clearing Paper Jams From the Paper Tray

Important:

- ❑ To prevent electric shock, always turn off the printer and disconnect the power cord from the grounded outlet before performing maintenance.
- ❑ To avoid burns, do not clear paper jams immediately after printing. The fusing unit becomes extremely hot during use.

Note:

To resolve the error displayed on the LCD panel, you must clear all print media from the print media path.

1. Push the rear cover handle and open the rear cover.

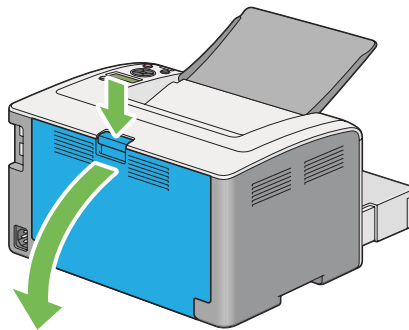

2. Lift up the levers.

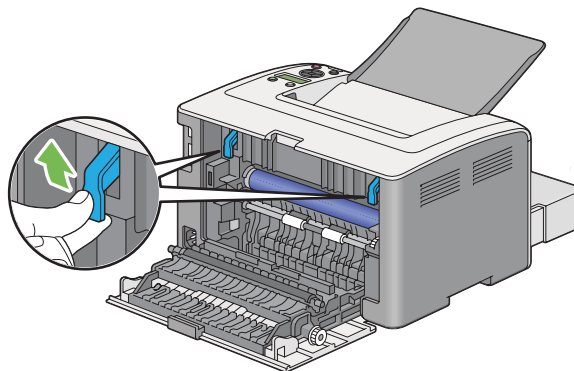

3. Pull the paper tray out of the printer carefully. Hold the tray with both hands, lift the front slightly, and remove it from the printer.

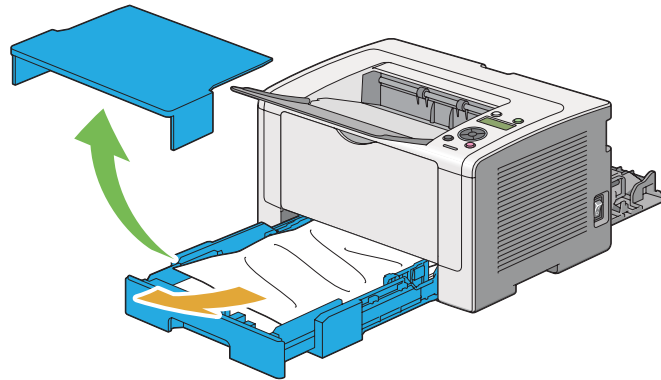

4. Remove all the jammed and/or creased paper from the tray.

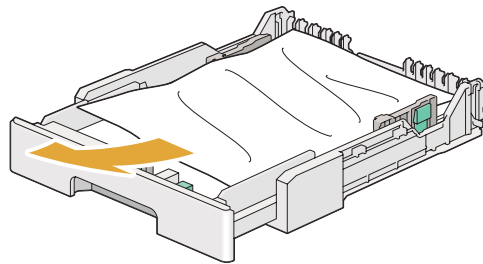

5. Pull the jammed paper out carefully to avoid tearing it.

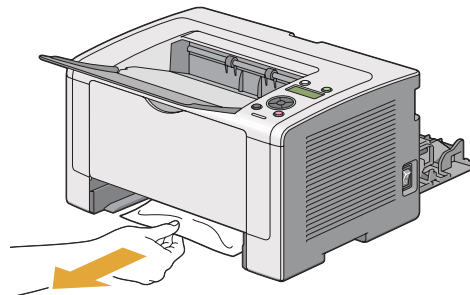

6. Lower the levers to the original position.

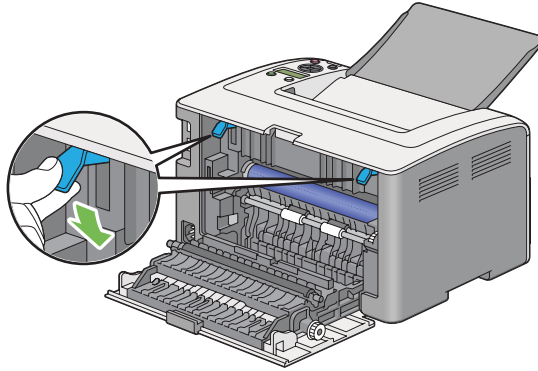

7. Close the rear cover.

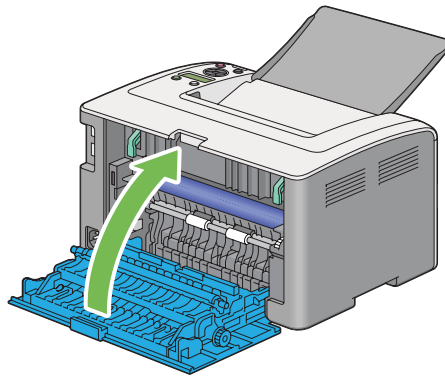

8. Insert the paper tray into the printer, and push until it clicks into place.

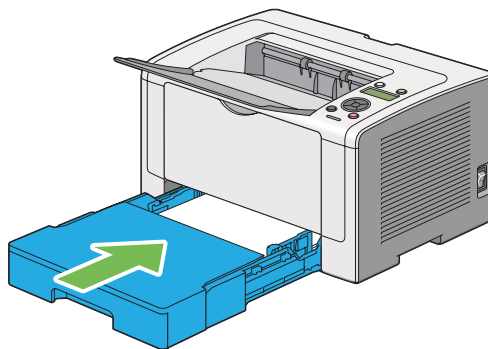

Clearing Paper Jams From the Priority Sheet Inserter (PSI)

Important:

- ❑ Do not put excessive force on the front cover when removing the jammed paper. Doing so could damage the cover.
- ❑ To prevent electric shock, always turn off the printer and disconnect the power cord from the grounded outlet before performing maintenance.
- ❑ To avoid burns, do not clear paper jams immediately after printing. The fusing unit becomes extremely hot during use.

Note:

To resolve the error displayed on the LCD panel, you must clear all print media from the print media path.

1. Push the rear cover handle and open the rear cover.

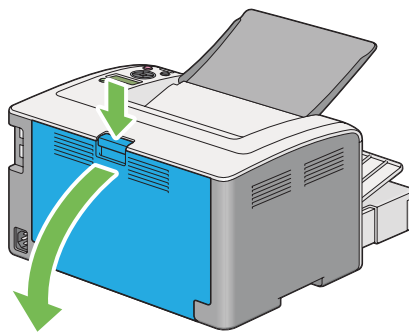

2. Lift up the levers.

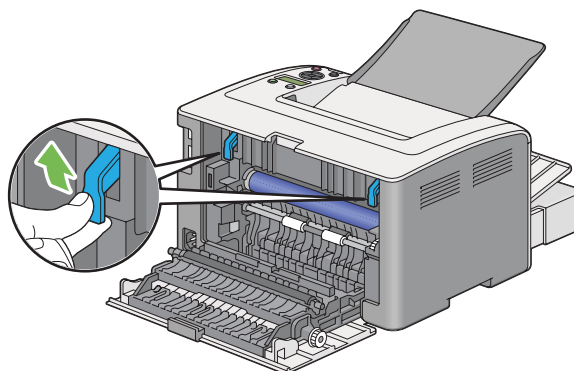

3. Pull the jammed paper out carefully to avoid tearing it.

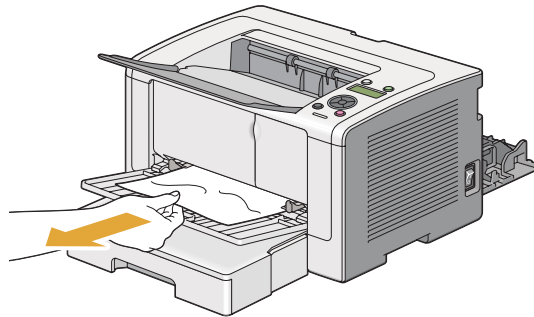

4. Lower the levers to the original position.

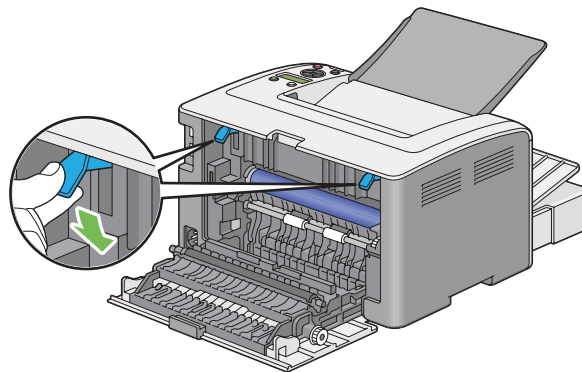

5. Close the rear cover.

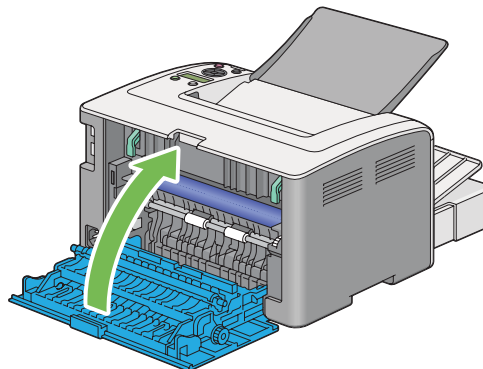

If the error is not resolved, there may be a piece of paper remaining inside the printer. Use the following procedure to clear the jam.

6. Load a print media on the Paper Tray or PSI if there is no print media.

7. Press and hold  (**Cancel**) button for more than three seconds.

The print media is fed to push out the jammed paper.

Clearing Paper Jams From the Rear of the Printer

Important:

- ❑ *To prevent electric shock, always turn off the printer and disconnect the power cord from the grounded outlet before performing maintenance.*
- ❑ *To avoid burns, do not clear paper jams immediately after printing. The fusing unit becomes extremely hot during use.*
- ❑ *Protect the OPC drum against bright light. If the rear cover is left open for more than three minutes, print quality may deteriorate.*

Note:

To resolve the error displayed on the LCD panel, you must clear all print media from the print media path.

1. Push the rear cover handle and open the rear cover.

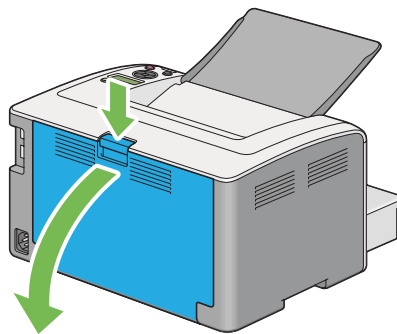

2. Lift up the levers.

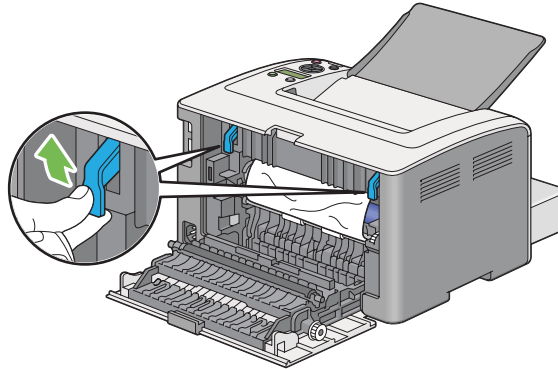

3. Remove the jammed paper from the rear of the printer.

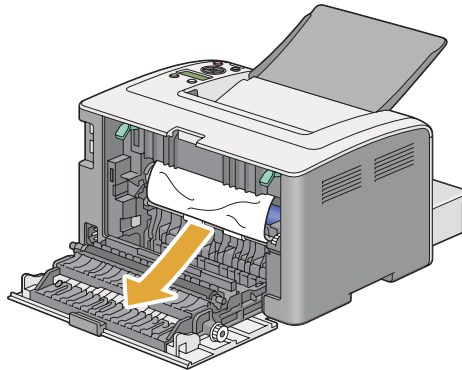

4. Lower the levers to the original position.

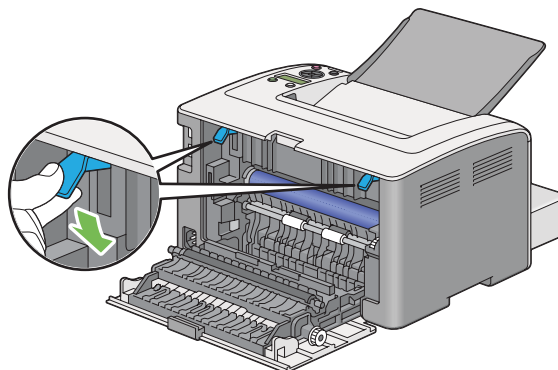

5. Close the rear cover.

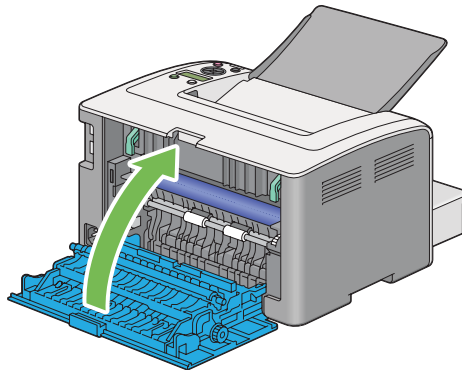

If the error is not resolved, there may be a piece of paper remaining inside the printer. Use the following procedure to clear the jam.

6. Load a print media on the Paper Tray or PSI if there is no print media.
7. Press and hold  (**Cancel**) button for more than three seconds.

The print media is fed to push out the jammed paper.

Clearing Paper Jams From the Center Output Tray

Important:

- To prevent electric shock, always turn off the printer and disconnect the power cord from the grounded outlet before performing maintenance.
- To avoid burns, do not clear paper jams immediately after printing. The fusing unit becomes extremely hot during use.
- Protect the OPC drum against bright light. If the rear cover is left open for more than three minutes, print quality may deteriorate.

Note:

To resolve the error displayed on the LCD panel, you must clear all print media from the print media path.

1. Push the rear cover handle and open the rear cover.

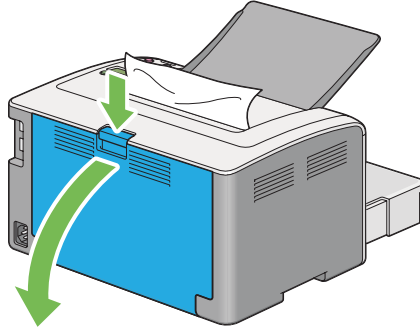

2. Lift up the levers.

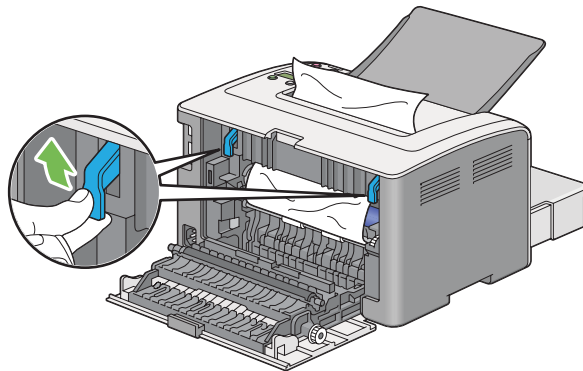

3. Remove the jammed paper from the rear of the printer. If no paper is found in the paper path, then remove it from the center output tray.

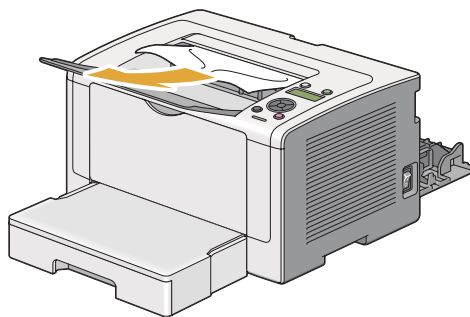

4. Lower the levers to the original position.

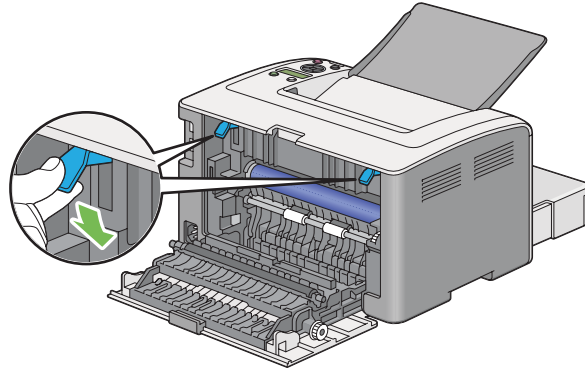

5. Close the rear cover.

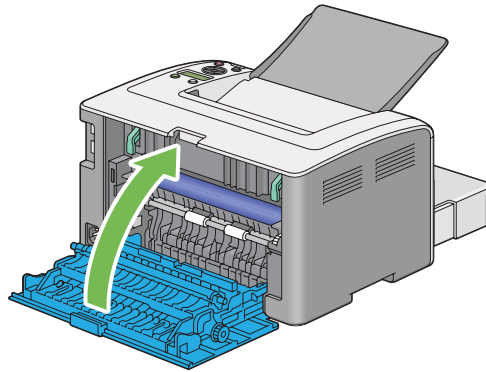

Jam Problems

Misfeed Jam

Problem	Action
Print media misfeeds occur.	Remove the paper from the Priority Sheet Inserter (PSI), and then ensure that the paper is properly inserted in the paper tray.
	Depending on the print media you use, take any of the following actions: <ul style="list-style-type: none"> <input type="checkbox"/> For thick paper, use the one that is 163 gsm or less. <input type="checkbox"/> For postcard, the one up to 190 gsm is available. <input type="checkbox"/> For thin paper, use the one that is 60 gsm or more. <input type="checkbox"/> For the envelope, ensure that it is properly loaded in the paper tray as instructed in "Loading Envelopes in the Paper Tray" on page 110.
	If the envelope is deformed, correct it or use another envelope.
	If performing manual duplex (2-sided) printing, ensure that the print media is not curled.
	Fan the print media.
	If the print media is damp, turn over the print media.
	If the problem continues, use print media that is not damp.

Note:

If the problem continues even though you have taken suggested actions described above, contact our local representative office or authorized dealer.

Multi-feed Jam

Problem	Action
Print media multiple feeds occur.	Remove the paper from the Priority Sheet Inserter (PSI), and then ensure that the paper is properly loaded in the paper tray.
	If the print media is damp, use print media that is not damp.
	Fan the print media.

Note:

If the problem continues even though you have taken suggested actions described above, contact our local representative office or authorized dealer.

Basic Printer Problems

Some printer problems can be easy to resolve. If a problem occurs with your printer, check each of the following:

- The power cord is connected to the printer, and to a properly grounded electrical outlet.
- The printer is turned on.
- The electrical outlet is not turned off at any switch or breaker.
- Other electrical equipment plugged into the outlet is working.
- When the AL-M200DW model is connected to a wireless network, an Ethernet cable should be unplugged from the printer.

If you have checked all of the above and still have a problem, turn off the printer, wait for 10 seconds, and then turn on the printer. This often fixes the problem.

Display Problems

Problem	Action
After the printer is turned on, the  (Ready) LED is not lit.	Turn off the printer, wait for 10 seconds, and turn on the printer.
Menu settings changed from the operator panel have no effect.	Settings in the software program, the print driver, or the printer utilities have precedence over the settings made on the operator panel. Change the menu settings from the print driver, the printer utilities, or the software program instead of the operator panel.

Printing Problems

Problem	Action
Job did not print or incorrect characters printed.	Ensure that the Ⓞ (Ready) LED is lit.
	Ensure that print media is loaded in the printer.
	Verify that you are using the correct print driver.
	Ensure that you are using the correct Ethernet or USB cable and that it is securely connected to the printer.
	Verify that the correct print media size is selected.
	If you are using a print spooler, verify that the spooler has not stalled.
	<p>Check the interface of your printer from Admin Menu.</p> <p>Determine the host interface you are using. Print the System Settings page to verify that the current interface settings are correct. Refer to "Printing the System Settings Page" on page 136 for details on how to print the System Settings page.</p>

Problem	Action
Print media misfeeds or multiple feeds occur.	Ensure that the print media you are using meets the specifications for your printer. See Also: "Usable Print Media" on page 101
	Fan the print media before loading it.
	Ensure that the print media is loaded correctly.
	Ensure that the paper width guides and length guide are adjusted correctly.
	Do not overfill the print media sources.
	Do not force print media into the Priority Sheet Inserter (PSI) or the paper tray when you load it. Otherwise, it may skew or buckle.
	Ensure that the print media is not curled.
	Load print media with the recommended print surface facing in the correct direction. See Also: "Loading Print Media" on page 104
	Turn the print media over or around and try printing again to see if feeding improves.
	Do not mix print media types.
	Do not mix print media sizes.
	Remove the top and bottom curled sheets of a ream before loading the print media.
	Load a print media source only when it is empty.
The envelope is creased after printing.	Ensure that the envelope is loaded in the paper tray as instructed in "Loading Envelopes in the Paper Tray" on page 110.
Page breaks in unexpected places.	Increase the value for Job Time-Out in the System Settings menu, that is on the Printer Maintenance tab in the Printer Setting Utility.
	Increase the time-out value in the Protocol Settings menu on EpsonNet Config.
Print media does not stack neatly in the center output tray.	Turn the print media stack over in the Priority Sheet Inserter (PSI) and the paper tray.
Printer does not duplex pages.	Select Flip on Short Edge or Flip on Long Edge from the Duplex menu on the Paper/Output tab of the print driver.

Print Quality Problems

Note:

In this section, some procedures use the Printer Setting Utility or Status Monitor. Some procedures that use the Printer Setting Utility can also be performed using the operator panel.

See Also:

- ❑ *“Understanding the Operator Panel Menus” on page 142*
- ❑ *“Printer Setting Utility (Windows Only)” on page 22*
- ❑ *“Status Monitor (Windows Only)” on page 23*

The Output Is Too Light

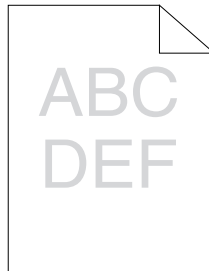

Problem	Action
The output is too light.	<p>The toner cartridge may be low or need to be replaced. Confirm the amount of toner in the toner cartridge.</p> <ol style="list-style-type: none"> 1. Check the toner level on the Consumables tab of the Printer Status window of Status Monitor. 2. Replace the toner cartridge as needed.
	<p>Verify that the print media is dry and the correct print media is used.</p> <p>If not, use the print media recommended for the printer.</p> <p>See Also: "Usable Print Media" on page 101</p>
	<p>Try changing the Paper Type setting on the print driver.</p> <ol style="list-style-type: none"> 1. On the Paper/Output tab for Printing Preferences of the print driver, change the Paper Type setting.
	<p>Disable Toner Saving Mode on the print driver.</p> <ol style="list-style-type: none"> 1. On the Graphics tab in Printing Preferences of the print driver, ensure that the Toner Saving Mode check box is not selected.

Note:

If the problem continues even though you have taken suggested actions described above, contact our local representative office or authorized dealer.

Toner Smears or Print Comes Off/Stain on Back Side

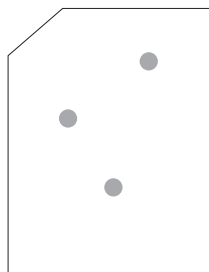
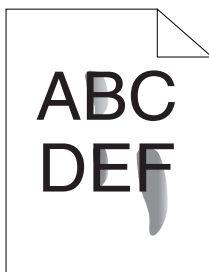

Problem	Action
<p>Toner smears or print comes off.</p> <p>The output has stain on the back side.</p>	<p>The print media surface may be uneven. Try changing the Paper Type setting in the print driver. For example, change Plain to Lightweight Cardstock.</p> <ol style="list-style-type: none"> 1. On the Paper/Output tab for Printing Preferences of the print driver, change the Paper Type setting.
	<p>Verify that the correct print media is being used.</p> <p>If not, use the print media recommended for the printer.</p> <p>See Also: "Usable Print Media" on page 101</p>
	<p>Adjust the temperature of the fusing unit.</p> <ol style="list-style-type: none"> 1. Launch the Printer Setting Utility, and click Adjust Fusing Unit on the Printer Maintenance tab. 2. Adjust the fixing temperature by turning up the value for your printing media. 3. Click the Apply New Settings button.

Note:

If the problem continues even though you have taken suggested actions described above, contact our local representative office or authorized dealer.

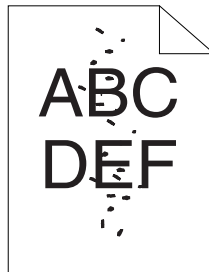
Random Spots/Blurred Images

Problem	Action
The printed result has random spots or is blurred.	Ensure that the toner cartridge is installed correctly. See Also: "Installing a Toner Cartridge" on page 209
	If you use a non-genuine brand toner cartridge, install a genuine brand toner cartridge.
	Clean up the fusing unit. 1. Load one sheet of paper in the paper tray, and then print a solid image all over paper. 2. Load the printed sheet with the print surface facing down, and then print a blank sheet of paper.

Note:

If the problem continues even though you have taken suggested actions described above, contact our local representative office or authorized dealer.

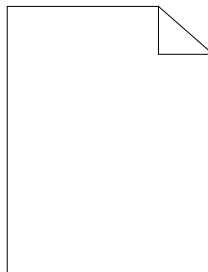
The Entire Output Is Blank

If this trouble happens, contact our local representative office or authorized dealer.

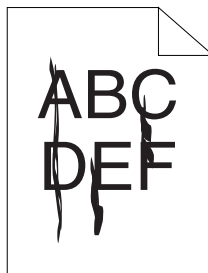
Streaks Appear on the Output

If this trouble happens, contact our local representative office or authorized dealer.

Mottle

Problem	Action
The printed result has mottled appearance.	Adjust the transfer bias. 1. Launch the Printer Setting Utility, click Adjust BTR on the Printer Maintenance tab. 2. Adjust the setting for the type of print media being used. 3. Click the Apply New Settings button.
	If you use non-recommended print media, use the print media recommended for the printer.

Note:

If the problem continues even though you have taken suggested actions described above, contact our local representative office or authorized dealer.

Ghosting

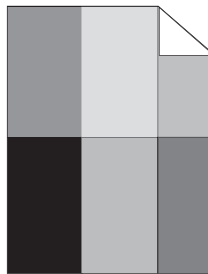

Problem	Action
The printed result has ghosting.	<p>The print media surface may be uneven. Try changing the Paper Type setting in the print driver. For example, change Plain to Lightweight Cardstock.</p> <ol style="list-style-type: none"> 1. On the Paper/Output tab for Printing Preferences of the print driver, change the Paper Type setting.
	<p>Adjust the transfer bias.</p> <ol style="list-style-type: none"> 1. Launch the Printer Setting Utility, click Adjust BTR on the Printer Maintenance tab. 2. Adjust the setting for the type of print media being used. 3. Click the Apply New Settings button.
	<p>Adjust the temperature of the fusing unit.</p> <ol style="list-style-type: none"> 1. Launch the Printer Setting Utility, and click Adjust Fusing Unit on the Printer Maintenance tab. 2. Adjust the fixing temperature by turning up the value for your printing media. 3. Click the Apply New Settings button.
	<p>If you use non-recommended print media, use the print media recommended for the printer.</p>

Note:

If the problem continues even though you have taken suggested actions described above, contact our local representative office or authorized dealer.

Fog

Problem	Action
The printed result is foggy.	When the whole is printed light, contact our local representative office or authorized dealer.
	When the printed page is partly light, start Clean Developer . <ol style="list-style-type: none"> 1. Launch the Printer Setting Utility, and click Clean Developer on the Diagnosis tab. 2. Click the Start button.

Note:

If the problem continues even though you have taken suggested actions described above, contact our local representative office or authorized dealer.

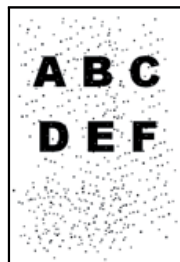
Bead-Carry-Out (BCO)

Problem	Action
Bead-Carry-Out (BCO) is happening.	If the printer is installed in a high altitude location, set the altitude of the location. <ol style="list-style-type: none"> 1. Launch the Printer Setting Utility, and click Adjust Altitude on the Printer Maintenance tab. 2. Select the value close to the altitude of the location where the printer is installed. 3. Click the Apply New Settings button.

Note:

If the problem continues even though you have taken suggested actions described above, contact our local representative office or authorized dealer.

Auger Mark

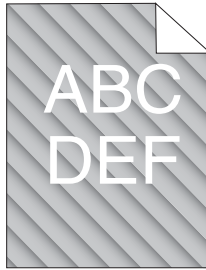

Problem	Action
The printed result has auger mark.	<p>The toner cartridge may be low or need to be replaced. Confirm the amount of toner in the toner cartridge.</p> <ol style="list-style-type: none"> 1. Check the toner level on the Consumables tab of the Printer Status window of Status Monitor. 2. Replace the toner cartridge as needed.
	<p>Start Clean Developer.</p> <ol style="list-style-type: none"> 1. Launch the Printer Setting Utility, and click Clean Developer on the Diagnosis tab. 2. Click the Start button.

Note:

If the problem continues even though you have taken suggested actions described above, contact our local representative office or authorized dealer.

Wrinkled/Stained Paper

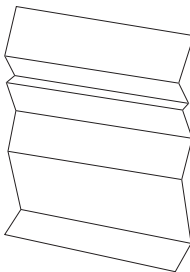

Problem	Action
<p>The output is wrinkled.</p> <p>The output is stained.</p>	<p>Verify that the correct print media is being used.</p> <p>If not, use the print media recommended for the printer.</p> <p>If excessive wrinkles occur, use paper or other media from a new package.</p> <p>See Also:</p> <ul style="list-style-type: none"> <input type="checkbox"/> "Usable Print Media" on page 101 <input type="checkbox"/> "About Print Media" on page 99 <p>If you use the envelope, check whether the crease is within 30 mm of the four edges of the envelope.</p> <p>If the crease is within 30 mm of the four edges of the envelope, this is considered normal. Your printer is not at fault.</p> <p>If not, check if the printer supports your envelope type, and then check if you loaded the envelope in the correct orientation. For more information, see "Loading Print Media in the Paper Tray" on page 105 or "Loading Print Media in the Priority Sheet Inserter (PSI)" on page 114.</p>

Note:

If the problem continues even though you have taken suggested actions described above, contact our local representative office or authorized dealer.

The Top Margin Is Incorrect

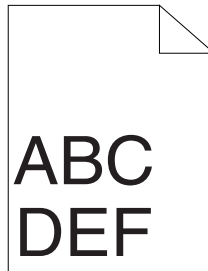

Problem	Action
The top margin is incorrect.	Ensure that the margins are set correctly on the application being used.

Note:

If the problem continues even though you have taken suggested actions described above, contact our local representative office or authorized dealer.

Protrudent/Bumpy Paper



Problem	Action
Printed surface got protrudent/bumpy.	Clean up the fusing unit. 1. Load one sheet of paper in the paper tray, and then print a solid image all over paper. 2. Load the printed sheet with the print surface facing down, and then print a blank sheet of paper.

Note:

If the problem continues even though you have taken suggested actions described above, contact our local representative office or authorized dealer.

Other Problems





Problem	Action
Condensation has occurred inside the printer.	This usually occurs within several hours after you heat the room in winter. This also occurs when the printer is operating in a location where relative humidity reaches 85% or more. Adjust the humidity or relocate the printer to an appropriate environment.



Understanding Printer Messages

The printer's LCD panel displays a message describing the current state of the printer or indicates a possible printer problem you must resolve. This section describes error codes included in the messages, their meanings, and how to clear the messages.

Important:

When an error message is displayed, the print data remaining on the printer and the information accumulated in the memory of the printer are not secured.

Error Code	What You Can Do
010-397	Turn off the printer, and then on. If this does not solve the problem, contact our local representative office or authorized dealer. See Also: "Contacting Epson Support" on page 220
016-501	
016-502	
016-719	Press the  button to cancel the current job. Retry when the printer does not process any job.
016-744	Press the  button to clear the message. If this does not solve the problem, contact our local representative office or authorized dealer. See Also: "Contacting Epson Support" on page 220
016-745	
016-753	Press the  button to cancel the current job. Retry when the printer does not process any job.
016-755	
016-920	Press the  button to clear the message. Check the wireless settings for the access point and the printer.
018-338	Turn off the printer, and then on. If this does not solve the problem, contact our local representative office or authorized dealer. See Also: "Contacting Epson Support" on page 220
024-340	
024-360	
024-371	
024-963	
024-963	Load the specified paper and press the  button to clear the message. Follow the on-screen instruction if one appears. See Also: <input type="checkbox"/> "Loading Print Media in the Paper Tray" on page 105 <input type="checkbox"/> "Loading Print Media in the Priority Sheet Inserter (PSI)" on page 114
041-340	Turn off the printer, and then on. If this does not solve the problem, contact our local representative office or authorized dealer. See Also: "Contacting Epson Support" on page 220
042-358	
061-370	
091-402	The service life of your printer is coming to an end and the printer will soon stop running. If you want to keep using the printer, change the Machine Life setting to Keep Printing. However, continuous use of the printer will degrade the print quality. See Also: "Machine Life" on page 156

Error Code	What You Can Do
091-441	The printer has exceeded its service life or the settings have been changed to continue using it. The quality of printouts will degrade if the printer continues to be used. See Also: "Machine Life" on page 156
092-651	Turn off the printer, and then on. If this does not solve the problem, contact our local representative office or authorized dealer. See Also: "Contacting Epson Support" on page 220
092-661	
116-314	Turn off the printer, and then on. If this does not solve the problem, contact our local representative office or authorized dealer. See Also: "Contacting Epson Support" on page 220
116-355	
116-720	Press the  button to cancel the current job. Retry when the printer does not process any job.
124-333	Turn off the printer, and then on. If this does not solve the problem, contact our local representative office or authorized dealer. See Also: "Contacting Epson Support" on page 220
191-310	Although the service life of your printer has been over and the printer stopped running, you can still use the printer by pressing the  (Back) button and the  button at the same time. However, continuous use of the printer will degrade the print quality. See Also: "Machine Life" on page 156

Note:

As for the following message, which does not include an error code, refer to the table below for the solution.

Error Message	What You Can Do
Load Paper Press OK AAAA BBBB AAAA: Paper Size BBBB: Paper Type	Check and clear the paper path, load the paper, and then press the  button to clear the message. See Also: "Clearing Paper Jams From the Front of the Printer" on page 176

Error Message	What You Can Do
Load Paper then Press OK AAAA BBBB AAAA: Paper Size BBBB: Paper Type	Load the specified paper and press the  button to clear the message. See Also: <input type="checkbox"/> "Loading Print Media in the Paper Tray" on page 105 <input type="checkbox"/> "Loading Print Media in the Priority Sheet Inserter (PSI)" on page 114
Wrong PaperSize: Reload>Press OK AAAA BBBB AAAA: Paper Size BBBB: Paper Type	
Paper Jam: Open Rear Cover >Clear Jam	Open the rear cover and remove the jammed paper. See Also: "Clearing Paper Jams From the Rear of the Printer" on page 181
Jam at Exit Open Rear Cover and Remove Paper	
Paper Jam: Open Rear Cover>Push UP Green Lever> Clear Jam	
Rear Cover Open Close Rear Cover	Close the rear cover.
Toner Low Replace Soon	Replace the toner cartridge soon. See Also: "Replacing the Toner Cartridge" on page 206
Invalid Toner	Replace the toner cartridge with a supported one. See Also: "Replacing the Toner Cartridge" on page 206

Error Message	What You Can Do
Replace Toner Cartridge	Replace the toner cartridge with a new one. If you do not replace the toner cartridge, print quality problems may occur. See Also: "Replacing the Toner Cartridge" on page 206
Insert Toner Cartridge	Turn off the printer, check if the toner cartridge is installed correctly, and then turn on the printer. If this does not solve the problem, contact our local representative office or authorized dealer. See Also: "Contacting Epson Support" on page 220

Contacting Service

When you call for printer service, be prepared to describe the problem you are experiencing or the error message on the LCD panel.

You need to know the model of your printer and serial number. See the label on the rear cover of your printer.

Getting Help

We provide several automatic diagnostic tools to help you produce and maintain print quality.

LCD Panel Messages

The LCD panel provides you with information and troubleshooting help. When an error or warning condition occurs, the LCD panel displays a message informing you of the problem.

See Also:
"Understanding Printer Messages" on page 199

Status Monitor Alerts

Status Monitor is a tool that is included on the Software Disc. It automatically checks the printer status when you send a print job. If the printer is unable to print your job, Status Monitor automatically displays an alert on your computer screen to let you know that the printer needs attention.

Enabling the Non Genuine Toner Mode

When toner within the toner cartridge is empty, the `Replace Toner Cartridge` message appears.

When you want to use the printer in the Non Genuine Toner mode, enable the Non Genuine Toner mode and replace the toner cartridge.

Important:

If you use the printer in the Non Genuine Toner mode, the performance of the printer may not be at its optimum. And any problems that may arise from the use of the Non Genuine Toner mode are not covered by our quality guarantee. The continuous use of the Non Genuine Toner mode can also cause the printer to break down, and any repair charges for such break down will be incurred by users.

Note:

*To disable the Non Genuine Toner mode, select `Off for Toner of Non Genuine Toner` on the operator panel or clear the check box next to **On** on the **Non Genuine Toner** page of the **Printer Maintenance** tab of the **Printer Setting Utility**.*

Using the Operator Panel

Note:

Before starting the operation described below, confirm that the LCD panel shows `Ready to Print`.

1. Press the `☰ (Menu)` button.
2. Select `Admin Menu` and then press the `Ⓞ` button.
3. Select `Maintenance` and then press the `Ⓞ` button.
4. Select `Non Genuine Toner` and then press the `Ⓞ` button.
5. Select `Toner` and then press the `Ⓞ` button.
6. Select `On` and then press the `Ⓞ` button.
7. Press the `⬅` button until the top page is displayed.

The printer switches to the Non Genuine Toner mode.

Using the Printer Setting Utility (Windows Only)

The following procedure uses Windows 7 as an example.

1. Click **Start** — **All Programs** — **EPSON** — your printer — **Printer Setting Utility**.

Note:

*The window to select a printer appears in this step when multiple print drivers are installed on your computer. In this case, click the name of the desired printer listed in **Printer Name**.*

The Printer Setting Utility starts.

2. Click the **Printer Maintenance** tab.
3. Select **Non Genuine Toner** from the list at the left side of the page.

The **Non Genuine Toner** page is displayed.

4. Select the check box next to **On**, and then click the **Apply New Settings** button.

Chapter 8

Maintenance

Replacing the Toner Cartridge

Genuine toner cartridges are available only through Epson.

It is recommended that you use a genuine toner cartridge for your printer. Epson does not provide warranty coverage for problems caused by using non-genuine consumables.

**Warning:**

- Use a broom or a wet cloth to wipe off spilled toner. Never use a vacuum cleaner for the spills. It may catch fire by electric sparks inside the vacuum cleaner and cause explosion. If you spill a large volume of toner, contact your local Epson representative.
- Never throw a toner cartridge into an open flame. Remaining toner in the cartridge may catch fire and cause burn injuries or explosion. If you have a used toner cartridge no longer needed, contact your local Epson representative for its disposal.

**Caution:**

- Keep drum cartridges (or drum if not a cartridge type) and toner cartridges out of the reach of children. If a child accidentally swallows toner, spit it out, rinse mouth with water, drink water and consult a physician immediately.
- When replacing drum cartridges (or drum if not a cartridge type) and toner cartridges, be careful not to spill the toner. In case of any toner spills, avoid contact with clothes, skin, eyes and mouth as well as inhalation.
- If toner spills onto your skin or clothing, wash it off with soap and water. If you get toner particles in your eyes, wash it out with plenty of water for at least 15 minutes until irritation is gone. Consult a physician if necessary. If you inhale toner particles, move to a fresh air location and rinse your mouth with water. If you swallow toner, spit it out, rinse your mouth with water, drink plenty of water and consult a physician immediately.

Important:

Do not shake the used toner cartridge to avoid spilling of the toner.

When to Replace the Toner Cartridge

The printer has one toner cartridge: black (K).

When a toner cartridge reaches its usable life-span, the following messages appear on the LCD panel.

Message	Remaining Page Yield	Printer Status and Action
Toner Low Replace Soon*	Approx. 500 pages	The toner cartridge has become low. Prepare a new one.
Replace Toner Cartridge	—	The toner cartridge has become empty. Replace the old toner cartridge with a new one.

* This warning appears only when a genuine toner cartridge is used (i.e. The Non Genuine Toner mode is disabled).

Important:

- When placing a used toner cartridge on the floor or on a table, place a few sheets of paper under the toner cartridge to catch any toner that may spill.
- Do not reuse old toner cartridges that you remove from the printer. Doing so can impair print quality.
- Do not shake or pound used toner cartridges. The remaining toner may spill.
- We recommend you use up a toner cartridge within one year after you remove it from the packaging.

Removing the Toner Cartridge

1. Open the front cover.

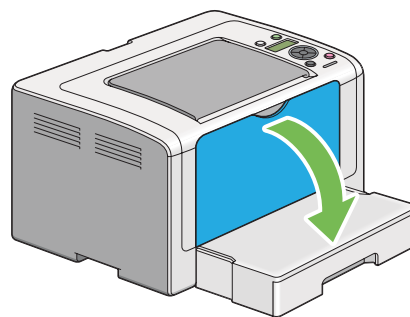

2. Open the toner access cover.

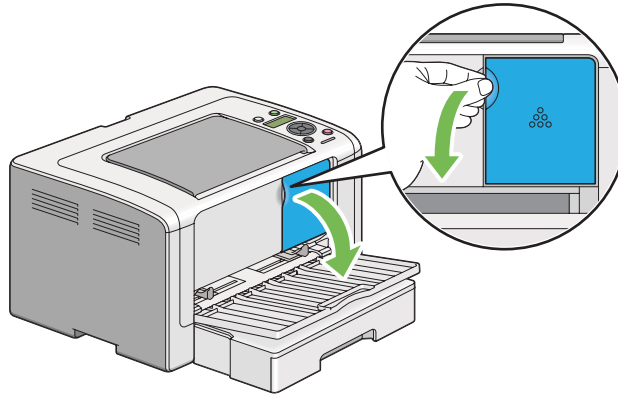

3. Spread a few sheets of paper on the floor or table where you want to place the removed toner cartridge.
4. Turn the toner cartridge counterclockwise to unlock.

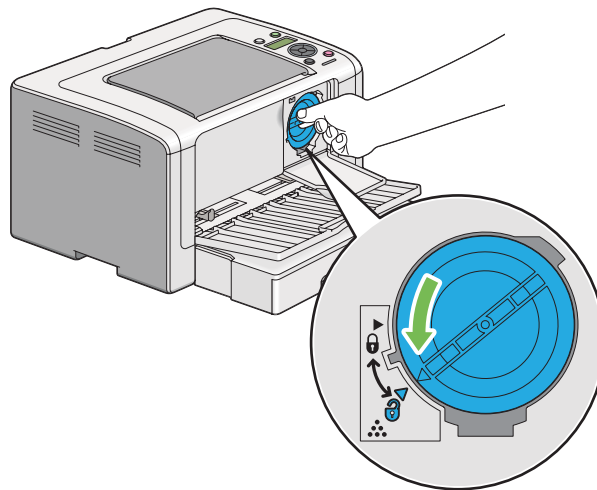

5. Pull the toner cartridge out.

Important:

- ❑ Do not touch the shutter of the used toner cartridge.

- ❑ *Always pull the toner cartridge out slowly so you do not spill any toner.*

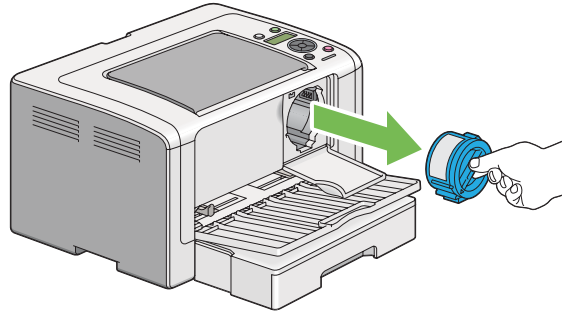

6. Place the toner cartridge slowly on the sheets of paper you spread in step 4.

Installing a Toner Cartridge

1. Unpack a new toner cartridge and shake it five times to distribute the toner evenly.

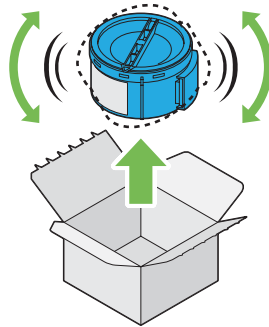

Note:

Handle the toner cartridge carefully to avoid spilling of the toner.

2. Insert the toner cartridge into the cartridge holder, and then turn it clockwise to align to the lock mark.

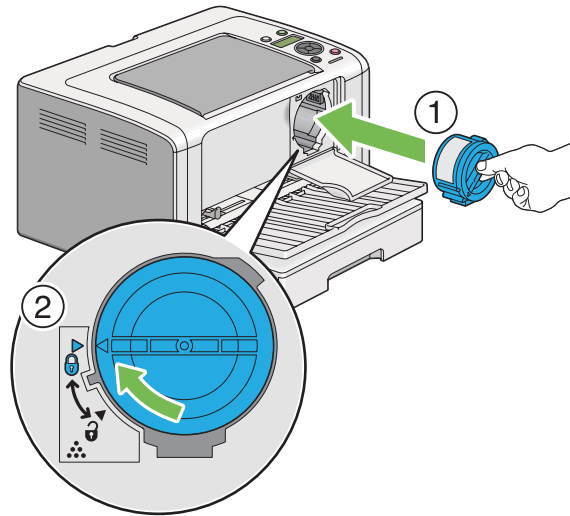

Important:

Be sure to secure the toner cartridge firmly before printing. Otherwise, it may cause some defects.

3. Close the toner access cover. Make sure that the cover clicks into place.

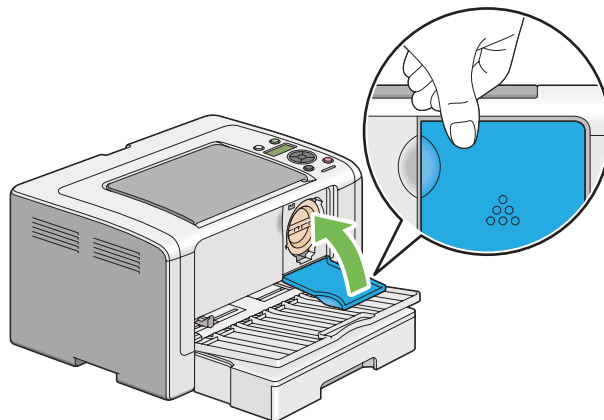

4. Close the front cover.

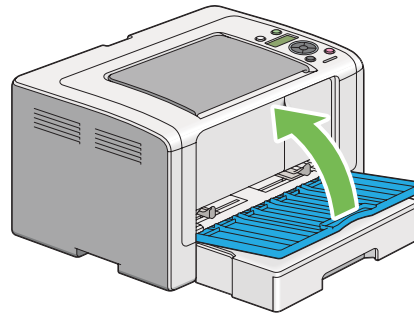

5. Pack the removed toner cartridge in the box in which the installed toner cartridge was packed up.
6. Taking care not to touch any spilled toner, dispose of the sheets of paper you used for toner cartridge replacement.

Ordering Supplies

The toner cartridge needs to be ordered occasionally. The toner cartridge includes installation instructions on the box.

Consumables

Important:

Use only consumables we recommend. Use of any consumables other than recommended can impair machine quality and performance.

Product Name	Product Code
TONER CARTRIDGE	0709
DOUBLE TONER CARTRIDGE PACK	0710
RETURN DOUBLE TONER CARTRIDGE PACK	0711

Important:

The number of printable pages are applicable when A4 plain paper SEF (□) is used and printing is done continuously in the print ratio of 5% in image density. Also, it satisfies the public values on the basis of JIS X6931 (ISO/IEC 19752). These values are estimates and vary depending on conditions such as the content being printed, paper size, paper type, the printer's operating environment, initializing process done when you turn on or off the printer, and adjustments to maintain print quality.

Note:

- The printable number of pages for the starter toner cartridge shipped with the printer is approximately 1,000 pages.
- Each toner cartridge includes installation instructions on the box.

When to Order a Toner Cartridge

The LCD panel displays a warning when the toner cartridge nears its replacement time. Verify that you have a replacement at hand. It is important to order a toner cartridge when the message first appears to avoid interruptions to your printing. The LCD panel displays an error message when the toner cartridge must be replaced.

To order a toner cartridge, contact our local representative office or authorized dealer.

Important:

This printer is designed to provide the most stable performance and print quality when used with the recommended toner cartridge. Not using the toner cartridge recommended for this printer degrades the performance and printing quality of the printer. You could also incur charges if the printer breaks down. To receive customer support and achieve the optimum performance of the printer, be sure to use the recommended toner cartridge.

Recycling Supplies

- For environmental protection and efficient use of resources, Epson reuses returned toner cartridges and drums (photoreceptors) to make recycle parts, recycle materials or energy recovery.
- Proper disposal is required for toner cartridges no longer needed. Do not open toner cartridges. Return them to your local Epson representative.

Storing Consumables

Store consumables in their original packaging until you need to use them. Do not store consumables in:

- Temperatures greater than 40 °C (140 °F).
- An environment with extreme changes in humidity or temperature.
- Direct sunlight.
- Dusty places.
- A car for a long period of time.
- An environment where corrosive gases are present.
- An environment with salty air.

Managing the Printer

Checking or Managing the Printer with EpsonNet Config

When the printer is installed in a TCP/IP environment, you can check printer status and configure settings using a web browser on a network computer. You can also use EpsonNet Config to check the remaining volume of consumables and the paper loaded in this printer.

Note:

When using the printer as a local printer, you cannot use EpsonNet Config. For details on checking the status of a local printer, refer to “Checking Printer Status with Status Monitor (Windows Only)” on page 214.

Starting EpsonNet Config

Use the following procedure to start EpsonNet Config.

1. Launch your web browser.
2. Enter the IP address of the printer in the address bar, and then press the **Enter** key.

EpsonNet Config appears on your browser.

Using Online Help

For details regarding the items that you can set on EpsonNet Config, click the **Help** button to display the online Help.

Checking Printer Status with Status Monitor (Windows Only)

Status Monitor is a tool that is installed along with your print driver. It automatically checks the printer status when you send a print job. Status Monitor can also check the status of the paper tray and remaining amount of toner in the toner cartridge.

Starting Status Monitor

Double-click the Status Monitor icon on the taskbar or right-click the icon and select **Printer Selection**.

If the Status Monitor icon is not displayed on the taskbar, open Status Monitor from the **Start** menu.

The following procedure uses Microsoft Windows 7 as an example.

1. Click **Start** — **All Programs** — **EPSON** — your printer — **Activate Status Monitor**.

The **Printer Selection** window appears.

2. Click the name of the desired printer from the list.

The **Printer Status** window appears.

For details on the functions of Status Monitor, refer to the Help of Status Monitor.

See Also:

“Status Monitor (Windows Only)” on page 23

Checking Printer Status Through E-mail

When connected in a network environment where e-mail exchange is available, the printer can send an e-mail report to specified e-mail addresses containing the following information:

- The network settings and the printer status
- The error status which has occurred on the printer

Setting the E-mail Environment

Access EpsonNet Config. On the **Properties** tab, configure the following settings according to your e-mail environment. After configuring the settings on each window, always click **Apply** and then turn off/on the printer to reboot. For details on each item, refer to the Help on EpsonNet Config.

Item	Item to be configured	Description
General Setup — StatusMessenger	Recipient's E-mail Address	Specify up to two e-mail addresses to which notices about changes in printer status or errors are sent.
	Notification Items	Set the content of the notices to send via e-mail.
Port Status	StatusMessenger	Select Enabled .
Protocol Settings — E-mail	SMTP Server Settings	Select appropriate settings for sending and receiving e-mails.
	<input type="checkbox"/> Machine's E-mail Address	
	<input type="checkbox"/> SMTP Server Address	
	<input type="checkbox"/> SMTP Server Port Number	
	Send Authentication	
	<input type="checkbox"/> E-mail Send Authentication	
	<input type="checkbox"/> Login Name	
	<input type="checkbox"/> Password	
	<input type="checkbox"/> Re-enter Password	
	POP3 Server Settings	
	<input type="checkbox"/> POP3 Server Address	
	<input type="checkbox"/> POP3 Server Port Number	
	<input type="checkbox"/> Login Name	
	<input type="checkbox"/> Password	
<input type="checkbox"/> Re-enter Password		

Conserving Supplies

You can change several settings of your print driver to conserve toner and paper.

Supply	Setting	Function
Toner cartridge	Toner Saving Mode in the Graphics tab of the print driver	This check box allows the users to select a print mode that uses less toner. When this feature is used, the image quality will be lower than when it is not used.
Print media	Multiple Up in the Layout tab of the print driver	<p>The printer prints two or more pages on one side of a sheet. The available numbers that each print driver can print on one sheet of paper are as follows:</p> <ul style="list-style-type: none"> <input type="checkbox"/> Microsoft Windows Print Driver: 2, 4, 8, or 16 pages <input type="checkbox"/> Mac OS X Print Driver: 2, 4, 6, 9, or 16 pages <p>Combined with the Duplex (2-sided) print setting, Multiple Up allows you to print up to 32 pages on one sheet of paper. (16 images on the front and 16 on the back)</p>

Checking Page Counts

You can print the System Settings page to check the total number of printed pages. The total number of printed pages is shown in the Print Volume section, classified by paper sizes.

Single side print (including Multiple Up print) is counted as one job, and 2-sided print (including Multiple Up print) is counted as two. During duplex (2-sided) printing, if an error occurs after one side is printed properly, it is counted as one.

During duplex (2-sided) printing, a blank page may be inserted automatically depending on the settings of the application. In this case, the blank page is counted as one page. If a blank page is inserted during duplex (2-sided) printing for odd-number pages and the rear of the last odd-number page is left blank, however, this page is excluded from page counting.

Note:

Refer to “Printing the System Settings Page” on page 136 for details on how to print the System Settings page.

Moving the Printer

1. Turn off the printer.

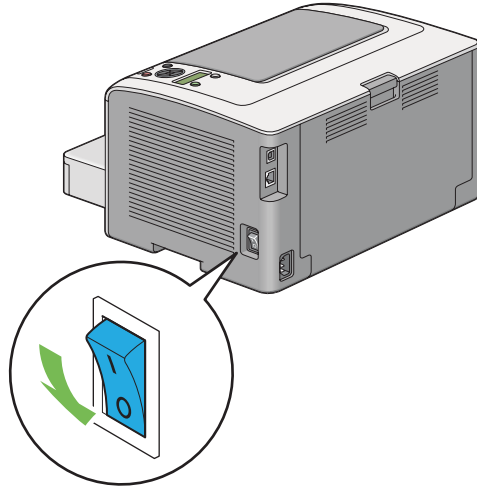

2. Disconnect the power cord, interface cable, and any other cables.

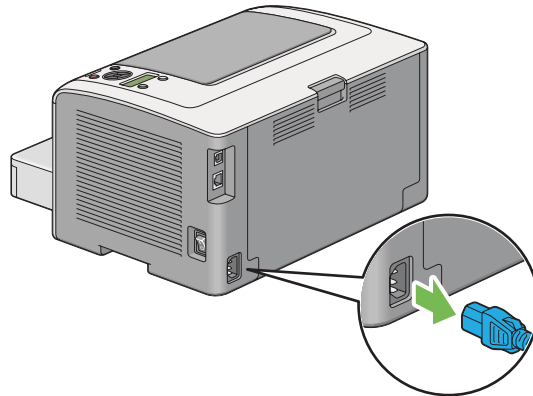

3. Remove all paper from the center output tray and close the output tray extension, if open.

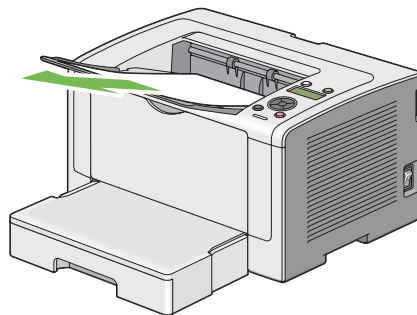

4. Remove the paper tray from the printer.

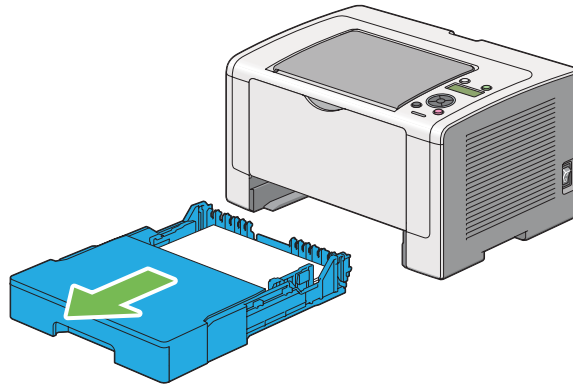

5. Lift the printer and move it gently.

Note:

If you move the printer over a long distance, be sure to remove the toner cartridge and pack the printer inside a box to avoid spilling of the toner.



6. Place the printer at a new location and replace the paper tray.

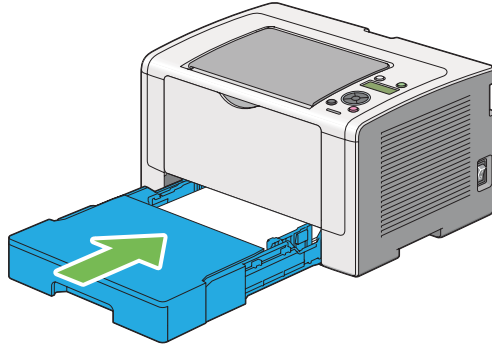

Appendix A

Where To Get Help

Contacting Epson Support

Before Contacting Epson

If your Epson product is not operating properly and you cannot solve the problem using the troubleshooting information in your product documentation, contact Epson support services for assistance. If Epson support for your area is not listed below, contact the dealer where you purchased your product.

Epson support will be able to help you much more quickly if you give them the following information:

- Product serial number
(The serial number label is usually on the back of the product.)
- Product model
- Product software version
(Click **About**, **Version Info**, or similar button in the product software.)
- Brand and model of your computer
- Your computer operating system name and version
- Names and versions of the software applications you normally use with your product

Help for Users in Europe

Check your **Pan-European Warranty Document** for information on how to contact Epson support.

Help for Users in Taiwan

Contacts for information, support, and services are:

World Wide Web (<http://www.epson.com.tw>)

Information on product specifications, drivers for download, and products enquiry are available.

Epson HelpDesk (Phone: +0280242008)

Our HelpDesk team can help you with the following over the phone:

- Sales enquiries and product information
- Product usage questions or problems
- Enquiries on repair service and warranty

Repair service center:

Telephone number	Fax number	Address
02-23416969	02-23417070	No.20, Beiping E. Rd., Zhongzheng Dist., Taipei City 100, Taiwan
02-27491234	02-27495955	1F., No.16, Sec. 5, Nanjing E. Rd., Songshan Dist., Taipei City 105, Taiwan
02-32340688	02-32340699	No.1, Ln. 359, Sec. 2, Zhongshan Rd., Zhonghe City, Taipei County 235, Taiwan
039-605007	039-600969	No.342-1, Guangrong Rd., Luodong Township, Yilan County 265, Taiwan
038-312966	038-312977	No.87, Guolian 2nd Rd., Hualien City, Hualien County 970, Taiwan
03-4393119	03-4396589	5F., No.2, Nandong Rd., Pingzhen City, Taoyuan County 32455, Taiwan (R.O.C.)
03-5325077	03-5320092	1F., No.9, Ln. 379, Sec. 1, Jingguo Rd., North Dist., Hsinchu City 300, Taiwan
04-23011502	04-23011503	3F., No.30, Dahe Rd., West Dist., Taichung City 40341, Taiwan (R.O.C.)
04-23805000	04-23806000	No.530, Sec. 4, Henan Rd., Nantun Dist., Taichung City 408, Taiwan
05-2784222	05-2784555	No.463, Zhongxiao Rd., East Dist., Chiayi City 600, Taiwan
06-2221666	06-2112555	No.141, Gongyuan N. Rd., North Dist., Tainan City 704, Taiwan

Telephone number	Fax number	Address
07-5520918	07-5540926	1F., No.337, Minghua Rd., Gushan Dist., Kaohsiung City 804, Taiwan
07-3222445	07-3218085	No.51, Shandong St., Sanmin Dist., Kaohsiung City 807, Taiwan
08-7344771	08-7344802	1F., No.113, Shengli Rd., Pingtung City, Pingtung County 900, Taiwan

Help for Users in Singapore

Sources of information, support, and services available from Epson Singapore are:

World Wide Web (<http://www.epson.com.sg>)

Information on product specifications, drivers for download, Frequently Asked Questions (FAQ), Sales Enquiries, and Technical Support via e-mail are available.

Epson HelpDesk (Phone: (65) 6586 3111)

Our HelpDesk team can help you with the following over the phone:

- Sales enquiries and product information
- Product usage questions or problems
- Enquiries on repair service and warranty

Help for Users in Thailand

Contacts for information, support, and services are:

World Wide Web (<http://www.epson.co.th>)

Information on product specifications, drivers for download, Frequently Asked Questions (FAQ), and e-mail are available.

Epson Hotline (Phone: (66)2685-9899)

Our Hotline team can help you with the following over the phone:

- Sales enquiries and product information
- Product usage questions or problems
- Enquiries on repair service and warranty

Help for Users in Vietnam

Contacts for information, support, and services are:

Epson Hotline (Phone): 84-8-823-9239

Service Center: 80 Truong Dinh Street, District 1, Hochiminh City
Vietnam

Help for Users in Indonesia

Contacts for information, support, and services are:

World Wide Web (<http://www.epson.co.id>)

- Information on product specifications, drivers for download
- Frequently Asked Questions (FAQ), Sales Enquiries, questions through e-mail

Epson Hotline

- Sales enquiries and product information
- Technical support

Phone (62) 21-572 4350

Fax (62) 21-572 4357

Epson Service Center

Jakarta	Mangga Dua Mall 3rd floor No 3A/B Jl. Arteri Mangga Dua, Jakarta Phone/Fax: (62) 21-62301104
Bandung	Lippo Center 8th floor Jl. Gatot Subroto No.2 Bandung Phone/Fax: (62) 22-7303766
Surabaya	Hitech Mall It IIB No. 12 Jl. Kusuma Bangsa 116 – 118 Surabaya Phone: (62) 31-5355035 Fax: (62)31-5477837
Yogyakarta	Hotel Natour Garuda Jl. Malioboro No. 60 Yogyakarta Phone: (62) 274-565478
Medan	Wisma HSBC 4th floor Jl. Diponegoro No. 11 Medan Phone/Fax: (62) 61-4516173
Makassar	MTC Karebosi Lt. III Kav. P7-8 Jl. Ahmad Yani No.49 Makassar Phone: (62)411-350147/411-350148

Help for Users in Hong Kong

To obtain technical support as well as other after-sales services, users are welcome to contact Epson Hong Kong Limited.

Internet Home Page

Epson Hong Kong has established a local home page in both Chinese and English on the Internet to provide users with the following information:

- Product information
- Answers to Frequently Asked Questions (FAQs)
- Latest versions of Epson product drivers

Users can access our World Wide Web home page at:

<http://www.epson.com.hk>

Technical Support Hotline

You can also contact our technical staff at the following telephone and fax numbers:

Phone: (852) 2827-8911

Fax: (852) 2827-4383

Help for Users in Malaysia

Contacts for information, support, and services are:

World Wide Web (<http://www.epson.com.my>)

- Information on product specifications, drivers for download
- Frequently Asked Questions (FAQ), Sales Enquiries, questions through e-mail

Epson Trading (M) Sdn. Bhd.

Head Office.

Phone: 603-56288288

Fax: 603-56288388/399

Epson Helpdesk

- Sales enquiries and product information (Infoline)

Phone: 603-56288222

- Enquiries on repair services & warranty, product usage and technical support (Techline)

Phone: 603-56288333

Help for Users in the Philippines

To obtain technical support as well as other after sales services, users are welcome to contact the Epson Philippines Corporation at the telephone and fax numbers and e-mail address below:

Trunk Line: (63-2) 706 2609

Fax: (63-2) 706 2665

Helpdesk Direct Line: (63-2) 706 2625

E-mail: epchelpdesk@epc.epson.com.ph

World Wide Web (<http://www.epson.com.ph>)

Information on product specifications, drivers for download, Frequently Asked Questions (FAQ), and E-mail Enquiries are available.

Toll-Free No. 1800-1069-EPSON(37766)

Our Hotline team can help you with the following over the phone:

- Sales enquiries and product information
- Product usage questions or problems

- ❑ Enquiries on repair service and warranty

Index

2

2 Sided Options.....160, 165

A

Adjust Altitude.....155
 Adjust BTR.....152
 Adjust Fusing Unit.....153
 Admin Menu.....143
 Auto Reset.....150
 Automatic duplex printing.....123
 Avoiding jams.....173

B

Back button.....17
 Basic printer problems.....187

C

Cancel Job button.....17
 Canceling a print job.....122
 From computer.....122
 From operator panel.....122
 Center output tray.....15, 175, 183
 Clean Developer.....154
 Clearing jams.....173
 Clearing paper jams
 From center output tray.....183
 From front of printer.....176
 From paper tray.....176
 From Priority Sheet Inserter (PSI).....179
 From rear of printer.....181
 Connecting printer.....25
 Connection specifications.....26
 Connection type.....26
 Conserving supplies.....215
 Consumables.....211
 Contacting Epson.....220
 Contacting service.....203
 Continuous print speed.....11

CPU.....13
 Custom paper.....133
 With Mac OS X driver.....135
 With Windows print driver.....134

D

Density Adjustment.....154
 Dimensions.....13
 Display problems.....187
 Draft Mode.....163
 Duplex printing.....123

E

Energy Saver button/LED.....16
 Envelope.....153
 EpsonNet Config.....21
 Online help for.....214
 Starting.....213
 Error and warning messages.....203
 Error History.....143
 Error LED.....17
 Ethernet.....143
 Ethernet port.....16, 26

F

F/W Version.....152
 Fault Timeout.....151
 Font.....160
 Font Pitch.....162
 Font Size.....162
 Form Line.....163
 Front cover.....15, 175
 Fusing system.....11

G

Getting help.....203
 Status Monitor alerts.....203

H	
Help	
Epson.....	220
I	
Image Enhancement.....	163
Image Orientation.....	159
Initialize NVM.....	148, 155
Installing print driver	
Linux.....	88
Mac OS X.....	82
Windows.....	35
Interface.....	13
InternetServices.....	148
IP Filter.....	148
J	
Job History.....	142
Job Timeout.....	151
L	
Labels.....	153
Launcher.....	23
Layout.....	167
LCD.....	16
LCD panel.....	17
LCD panel messages.....	203
Lever.....	16
Light Card.....	152, 153
Line Termination.....	164
Liquid Crystal Display.....	16
Loading envelopes in the paper tray.....	110
Loading print media.....	104
Paper tray.....	105
Priority Sheet Inserter (PSI).....	114
Low Toner Alert Msg.....	152
LPD.....	147
M	
Machine Life.....	156
Main components.....	15
Maintenance.....	152
Manual duplex printing.....	124
Memory capacity.....	13
Menu button.....	17
Meter Readings.....	143
mm / inch.....	151
Mottle.....	194
Multiple Up.....	216
N	
Network.....	143
Network connection setup.....	38
Non Genuine Toner.....	155, 204
O	
OK button.....	17
OPC drum.....	16, 175
Operator panel.....	15
Ordering supplies.....	212
Output tray capacity.....	12
Output tray extension.....	15, 119
P	
Page description language.....	13
Panel Language.....	169
Panel Lock.....	156, 170
Panel Settings.....	142
Panel Settings Page.....	17
Paper capacity.....	12
Paper chute.....	16
Paper jam location.....	174
Center output tray.....	175
Front cover.....	175
Lever.....	175
OPC drum.....	175
Paper tray.....	175
Priority Sheet Inserter (PSI).....	175
Rear cover.....	175
Paper jams.....	176, 181, 183, 186
Paper tray.....	176
Priority Sheet Inserter (PSI).....	179

Paper Size.....	158, 166	Printer software.....	21
Paper size.....	12	Printer status.....	214
Paper Tray.....	102	Printing.....	121
Paper tray.....	12, 15, 175	Basics.....	99
Paper tray cover.....	15	Custom paper.....	133
Paper type.....	12	From computer.....	121
Paper width guides.....	15, 108	method.....	11
Parts name.....	15	Problems.....	188
PCL Fonts List.....	143	With Web Services on Devices.....	139
PCL print driver.....	35	Printing method.....	11
PCL Settings.....	158	Printing problems.....	188
PDF Password.....	166	Printing with Web Services on Devices.....	139
PDF Settings.....	165	Priority Sheet Inserter (PSI).....	12, 15, 103, 175, 179
Peer-to-peer.....	76	Problems	
Plain.....	152, 153	contacting Epson.....	220
Point and Print.....	72	solving.....	220
Port 9100.....	147	Product Features.....	9
Port Status.....	157	Protocol.....	147
Postcard.....	153, 154	PS Data Format.....	149, 158
PostScript Level3 Compatible print driver.....	35	PS Error Report.....	164
Power.....	13	PS Fonts List.....	143
Power connector.....	16	PS Job Timeout.....	165
Power consumption.....	13	PS Settings.....	164
Power saver mode.....	171		
Power Saving Timer.....	149	Q	
Power switch.....	15	Quantity.....	163, 165
Print driver			
Linux.....	88	R	
Mac OS X.....	82	Ready LED.....	17
PCL.....	35	Rear cover.....	16, 175
PostScript Level3 Compatible.....	35	Rear cover handle.....	16
Windows.....	35	Recycled.....	153, 154
XML Paper Specification.....	35, 82	Recycling supplies.....	212
Print driver pre-install status.....	35	Registration roller.....	16
Print media.....	216	Report Page.....	136
Dimensions.....	105	Reset Wi-Fi.....	146
Print Mode.....	166	Resetting to factory defaults.....	172
Print quality problems.....	190	Resolution.....	11
Printer			
Managing.....	213	S	
Messages.....	199	Secure Settings.....	156
Moving.....	217	Service.....	220
Status.....	214		
Printer messages.....	199		
Printer Setting Utility.....	22		

SNMP.....	147
Software Download.....	157
Software installation.....	25
Specifications.....	11
Status Monitor alerts.....	203
StatusMessenger.....	147, 214
Configuring.....	215
Storing consumables.....	213
Supplies	
Recycling.....	212
When to order.....	212
Supported OS.....	13
Symbol Set.....	161
System Settings.....	142, 149

T

TCP/IP.....	146
Tone.....	11
Toner access cover.....	15
Toner cartridge.....	15, 207
Conserving.....	216
Install.....	209
Remove.....	207
When to order.....	212
When to replace.....	207
Toner Refresh.....	154
Total page counts.....	216
Transfer roller.....	16
Tray.....	167
Tray Settings.....	167

U

Usage environment.....	14
USB port.....	16, 26
USB Settings.....	157

W

Weight.....	13
Wi-Fi Setup.....	144
Wi-Fi Status.....	144
Wireless network settings.....	39
WPS Setup.....	146

X

XML Paper Specification print driver.....	35, 82
---	--------