

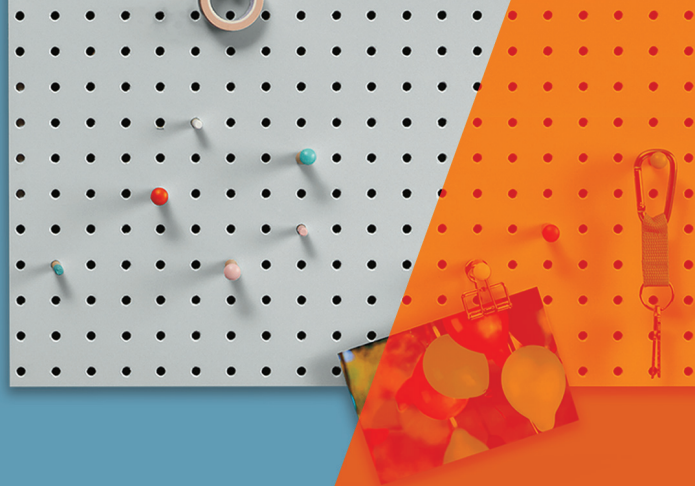

Product guide



All-occasion family printing

HP ENVY 6000e and HP ENVY 6400e series
With HP+: Printing made brilliantly simple





hp+ Printing made
brilliantly simple

HP+ is our simplest printing solution that makes printing easier with always-on, always-connected printers that never run out of ink⁴, an app that helps you get more done, and the superior print quality that comes from the exclusive use of Original HP Supplies.

The HP ENVY 6000e and HP ENVY 6400e series with HP+ offers a six-month free trial of HP Instant Ink¹⁰, an additional year of HP warranty, advanced HP Smart app solutions, and Forest First sustainable printing—all for using Original HP Ink.¹⁰

INTRODUCING

Printing made brilliantly simple

HP+ is the simplest printing solution that makes printing simple with always-on, always-connected printers that never run out of ink, an app that helps you get more done, and the superior print quality that comes from using only Original HP Supplies.



Better connected, always ready with HP+¹¹

With HP+, get fewer printer interruptions with new connected cloud that automatically detects and fixes connectivity issues.



Never run out of ink with HP Instant Ink⁴

Enroll to get ink, plus hassle-free delivery, and recycling all starting at \$0.99 a month. 6 months free trial with HP+.¹⁰

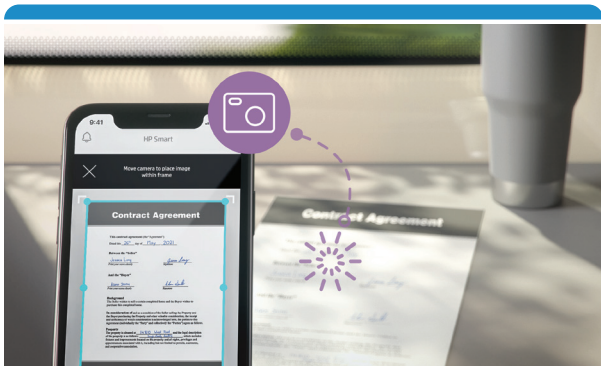

Get more done with advanced HP Smart app features

Print on-the-go, scan multi-paged documents more easily, and save time with pre-programmed Shortcuts.



Investing in forests with every print¹²

With HP+, your printer supports Forest First sustainable printing. For every page printed, we invest in the protection and management of healthy forests.



Never run out with HP Instant Ink. Get ink, plus hassle-free delivery, and recycling all starting at \$0.99 a month.⁴



Select a printing plan

Print a little or a lot—there’s an option for everyone. Your subscription includes ink, hassle-free delivery, and prepaid recycling.



We ship you ink at no extra cost

When ink levels are low, we automatically ship a new cartridge. Cartridges are shipped before you need them, so you never run out.⁴



Enjoy total flexibility

You can cancel or change your plan anytime. If you don’t use all of your pages, they automatically roll over to the next month.¹³

INK PLANS

Print more in a month?

Get an additional 10–15 pages for just \$1.

15 Pages
a month
\$0.99

50 Pages
a month
\$2.99

100 Pages
a month
\$4.99

Recommended
Home Printing Plan

Print less in a month?

Roll over up to 3x the number of pages in your plan.¹³

300 Pages
a month
\$11.99

700 Pages
a month
\$24.99

Recommended
Small Business Printing Plan



ALL-OCCASION FAMILY PRINTING

Designed to make printing easier for the whole family and built to match the way you live, you can seamlessly print, scan, and copy everyday documents, schoolwork, photos, and more. Set up and connect on any device with HP Smart app, and you're ready to go from anywhere.¹ Get self-healing Wi-Fi® that helps keep you connected.² Get ink automatically delivered for a lot less, with HP Instant Ink.^{3,4}



EVERYTHING FAMILIES NEED



Get everyone connected.
Just like that.

Reliable connections for the whole family – easily connect on virtually any device.² Self-healing Wi-Fi® helps keep you connected and reduce interruptions.²



Print then and there.
From anywhere.

Print whenever, wherever, with HP Smart – best-in-class print app.^{1,5} Documents, school-work, and everyday photos will be waiting at home.¹



Save up to 50% on ink
and never run out.^{3,4}

Get ink automatically delivered for a lot less, with HP Instant Ink.^{3,4} Even pay less than five cents per page.⁵



Printing made
brilliantly simple

With HP+, get HP's simplest printing solution and up to \$150 of added value with the exclusive use of Original HP Ink.⁹



GET EVERYONE CONNECTED. JUST LIKE THAT.

- Get started fast with simple setup that guides you through each step to seamlessly connect on any device.¹
- Reduce interruptions with self-healing Wi-Fi® that keeps you connected, and access and print files on your network with wireless networking.²
- Get connected to your local wireless network with Bluetooth® 5.0 and start printing fast from your smartphone or tablet—easy setup.⁶
- Easily connect your printer to your computer with the built-in USB port.⁷
- Get quick and easy printing directly at the smart control panel—buttons appear only when needed
- Save time and paper when printing everyday and business documents with automatic two-sided printing.

PRINT THEN AND THERE. FROM ANYWHERE.



Get the freedom to work anywhere with HP Smart app—best-in-class mobile print app.⁵ Print, scan, and copy from your phone, and save time with customizable shortcuts. Plus, with HP Instant Ink, your printer automatically orders ink before you run out.⁴

- Easily print everyday documents from your smartphone.¹
- Get high-quality scanning, and share to Dropbox, Google Drive, email, or the cloud—from virtually anywhere.¹
- Eliminate steps in repetitive tasks with customizable shortcuts, using Shortcuts.¹ Scan to the cloud, email, and more—in just a tap.¹
- Organize documents 50% faster with Shortcuts¹—first mobile print app that automates scanning tasks.⁸
- Save time by sending a mobile fax from your smartphone, tablet, or PC for 24 months with HP Smart app.¹ (ENVY 6400e only)

SAVE UP TO 50% ON INK AND NEVER RUN OUT^{3,4}



For hassle-free printing, this printer automatically orders ink when you're running low so you don't have to shop for cartridges.⁴ Get ink automatically delivered for a lot less, with HP Instant Ink.^{3,4} Even pay less than five cents per page with HP Instant Ink.

- Have supplies delivered automatically through HP Instant Ink integration.
- Manage your account, check print volume, and change plans easily.





INVESTING IN FORESTS WITH EVERY PRINT¹²

With HP+, your printer supports Forest First sustainable printing. For every page printed, we invest in the protection and management of healthy forests.

HP ENVY LINEUP



ENVY 6000e

ENVY 6400e

Industrial design	Modern	
User interface	Smart contextual UI	
Productivity	Double-sided printing	ADF, double-sided printing, send mobile fax* ¹
Photo	Borderless printing and photo editing	
Connectivity	Dual-band Wi-Fi® with self-healing + Bluetooth 5.0	
Sustainability	Made from recycled content—up to 20% by weight of plastic	
Solutions	Print from anywhere, voice print, Shortcuts, print from social media, order photo albums	Print from anywhere, voice print, Shortcuts, print from social media, order photo albums, send mobile fax ¹
Security	Basic encryption and password protection	
 Printing made brilliantly simple	<p>During printer set-up, choose HP+ to receive +6 months free trial of Instant Ink + Additional year of warranty + Advanced HP Smart app features</p> <p>Choose HP+ at product setup to activate benefits. HP+ requires an HP account, internet connection, and use of Original HP Ink Cartridges to operate – see details at HP.com/plus.</p>	



HP ENVY 6000e | HP ENVY 6400e

FEATURE HIGHLIGHTS

Everything families need

- Smart Contextual UI— buttons appear only when needed
- Print speed up to 10/7 ppm (black/color)¹⁰
- Double-sided printing
- 100-sheet input tray
- 35-sheet auto document feeder (ENVY 6400e only)
- Borderless printing (up to 8.5" x 11")
- Flatbed scanner
- Made from recycled content— up to 20% by weight of plastic

Reliable connectivity

- Dual-band Wi-Fi® with self-healing and Bluetooth 5.0⁶
- Connect wirelessly or via USB⁷
- HP Instant Ink ready
- Security essentials— basic encryption and password protection



HP ENVY 6000e

HP ENVY 6400e

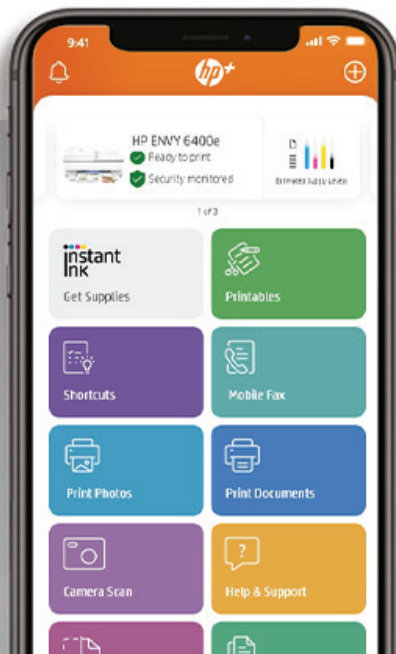

HP Smart app

- Easy and fast setup from smartphone, PC, or tablet¹
- Print securely virtually everywhere¹
- Remote scan and copy¹
- Easily connect other devices¹
- Save time with Shortcuts¹
- Photo editing and embellishments¹
- Create photo books¹
- Send mobile fax for 24 months¹ (ENVY 6400e only)

Why

Opt-in at printer setup for more value and the simplest printing experience.

HP ENVY 6000e and HP ENVY 6400e

With HP+

With Instant Ink trial
Risk-free, no commitment

HP Warranty

Exclusive features

Original HP Ink Cartridges

Other requirements

6 months

2 years

- Advanced HP Smart app solutions
- Forest First printing¹²

Required to operate

- HP account
- Internet connection

Without HP+

1 year

Recommended



Visit hp.com/envyprinters for more information



1. Requires the HP Smart app download. For details on local printing requirements see www.hp.com/go/mobileprinting. Certain features/software are available in English language only, and differ between desktop and mobile applications. Instant Ink subscription may be required. Instant Ink not available in all countries. See details at www.hpinstantink.com. Internet access required and must be purchased separately. HP account required for full functionality. List of supported operating systems available in app stores. 2. Wireless operations are compatible with 2.4 GHz and 5.0 GHz operations only. Learn more at hp.com/go/mobileprinting. 3. Based on monthly subscription cost of HP Instant Ink 700-page plans without purchase of additional sets of pages compared to cost per page to print ISO/IEC 24711 pages on most in-class, traditional A4 color inkjet cartridge printers & MFPs using original standard capacity cartridges priced for: Australia <299 AUD; New Zealand <349 NZD; Canada <=399 CAD & United States <399 USD. Sale prices not considered for this study. HP Ink Advantage printers excluded due to non-standard hardware & supplies model. Buyers Lab July 2020 study commissioned by HP, based on publicly available information as of June 1, 2020. Printers selected by market share in IDC Quarterly Hardcopy Peripherals Tracker - Final Historical 2020Q1. For details: www.keypointintelligence.com/HPIInstantInk 4. Based on plan usage, Internet connection to eligible HP printer, valid credit/debit card, email address, and delivery service in your geographic area. 5. Compared to majority of OEM mobile printing apps for inkjet and laser printers and all-in-ones for home and home office, priced less than or equal to \$429.99 USD. Market share as reported by IDC CYQ2 2018 Hardcopy Peripherals Tracker. Claim based on lab testing and research of printer manufacturers' mobile print apps and Keypoint Intelligence - Buyers Lab study commissioned by HP. See September 2018 report at [keypointintelligence.com/HPSmartApp](https://www.keypointintelligence.com/HPSmartApp). 6. Mobile device needs to support Bluetooth v5.0+ and be enabled. A mobile app such as HP ePrint or HP Smart must be installed and opened for printing. Mobile device must be within 5 feet of the printer. For details, see hp.com/go/bleprinting. 7. USB cable not included; purchase separately. 8. Compared to the majority of competing in-class consumer color desktop inkjet all-in-ones <\$299 USD. Keypoint Intelligence - Buyers Lab 2018 research study commissioned by HP and based on research survey of printer manufacturers' published specifications, sustainability reports, and press releases as of 12/15/2018 and not confirmed by lab testing. Market share as reported by IDC CYQ3 2018 Hardcopy Peripherals Tracker, CYQ3 2018 Release. The ability to automate work is defined as having the capability to use the OEM mobile print app to create a multistep workflow on mobile device and have a shortcut appear on the app and/or on the control panel of printer; and/or use intelligent Optical Character Recognition to name a scanned file based on the first few words of a document. For more details, see [keypointintelligence.com/HPOfficeJetPro](https://www.keypointintelligence.com/HPOfficeJetPro). 9. Added value is calculated based on 6 months of any Instant Ink plan, up to \$24.99/month. See Instant Ink offer details on box (!) or at www.hpinstantink.com. With HP+, customers will also receive additional value in the form of one extra year of HP Carepack-based warranty and access to advanced HP Smart app features. 10. HP Instant Ink sign up required. HP Instant Ink not available in all countries. Subject to monthly page limit of plan selected. Must complete HP Instant Ink sign up within 7 days of setting up the printer with the HP-recommended setup process as indicated in the instructions that came with your printer. Use of in-box ink cartridge is included in period of offer. One offer redeemable per printer. Free months offer with HP Instant Ink subject to change after 10.31.2021. Offer cannot be redeemed for cash. Setup Offer may be combined with other offers; see terms and conditions of the other offer for more details. Requires a valid credit/debit card, an email address, and Internet connection to printer. Unless service is cancelled within the promotional period online at hpinstantink.com, a monthly service fee, based on the plan chosen, plus tax and overage fees will be charged to your credit/debit card. Customer will be charged for any overage fees and applicable taxes at the end of each month in the promotional. 11. Improved printer connectivity utilizing Smart Driver and Print/Scan Doctor technology in the HP+ system, versus HP cons mer printers without HP+. 12. See additional details at <https://www8.hp.com/us/en/hp-information/sustainable-impact>. Investment includes NGO partnerships targeted to protect forests, improve responsible forest management and help develop Science Based Targets (SBT) for responsible management of forests. 13. Rollover allows unused pages in a month to be placed in a rollover account and then applied to pages in excess of your monthly allowance. The rollover account balance is limited to a maximum of two times your monthly service plan pages on Toner plans and three times your monthly service plan pages on Ink plans. (Toner example: you can roll over up to 100 pages if you are on the 50-page plan. Ink example: you can roll over up to 150 pages if you are enrolled in a 50-page plan.)

© Copyright 2021 HP Development Company, L.P. The information contained herein is subject to change without notice. The only warranties for HP products and services are set forth in the express warranty statements accompanying such products and services. Nothing herein should be construed as constituting an additional warranty. HP shall not be liable for technical or editorial errors or omissions contained herein. Bluetooth is a registered mark owned by its proprietor and used by HP Inc. under license. Google, Google Drive, and Google Cloud Print are trademarks of Google Inc. Wi-Fi® is a registered trademark of Wi-Fi® Alliance.

