



Dell Latitude 5420/E5420/E5420m Owner's Manual

Regulatory Model: P15F
Regulatory Type: P15F001



Notes, Cautions, and Warnings

-  **NOTE:** A NOTE indicates important information that helps you make better use of your computer.
-  **CAUTION:** A CAUTION indicates potential damage to hardware or loss of data if instructions are not followed.
-  **WARNING:** A WARNING indicates a potential for property damage, personal injury, or death.

Information in this publication is subject to change without notice.

© 2012 Dell Inc. All rights reserved.

Reproduction of these materials in any manner whatsoever without the written permission of Dell Inc. is strictly forbidden.

Trademarks used in this text: Dell™, the DELL logo, Dell Precision™, Precision ON™, ExpressCharge™, Latitude™, Latitude ON™, OptiPlex™, Vostro™, and Wi-Fi Catcher™ are trademarks of Dell Inc. Intel®, Pentium®, Xeon®, Core™, Atom™, Centrino®, and Celeron® are registered trademarks or trademarks of Intel Corporation in the U.S. and other countries. AMD® is a registered trademark and AMD Opteron™, AMD Phenom™, AMD Sempron™, AMD Athlon™, ATI Radeon™, and ATI FirePro™ are trademarks of Advanced Micro Devices, Inc. Microsoft®, Windows®, MS-DOS®, Windows Vista®, the Windows Vista start button, and Office Outlook® are either trademarks or registered trademarks of Microsoft Corporation in the United States and/or other countries. Blu-ray Disc™ is a trademark owned by the Blu-ray Disc Association (BDA) and licensed for use on discs and players. The Bluetooth® word mark is a registered trademark and owned by the Bluetooth® SIG, Inc. and any use of such mark by Dell Inc. is under license. Wi-Fi® is a registered trademark of Wireless Ethernet Compatibility Alliance, Inc.

Other trademarks and trade names may be used in this publication to refer to either the entities claiming the marks and names or their products. Dell Inc. disclaims any proprietary interest in trademarks and trade names other than its own.

2011 — 07

Rev. A00

Contents

Notes, Cautions, and Warnings	2
1 Working on Your Computer	7
Before Working Inside Your Computer.....	7
Recommended Tools.....	8
Turning Off Your Computer.....	8
After Working Inside Your Computer.....	9
2 Battery	11
Removing the Battery.....	11
Installing the Battery.....	11
3 PC Card	13
Removing the PC Card.....	13
Installing the PC Card.....	14
4 Secure Digital (SD) Card	15
Removing The Secure Digital (SD) Card.....	15
Installing The Secure Digital (SD) Card.....	15
5 Subscriber Identity Module (SIM) Card	17
Removing the Subscriber Identity Module (SIM) Card.....	17
Installing the Subscriber Identity Module (SIM) Card.....	17
6 ExpressCard	19
Removing the ExpressCard.....	19
Installing the ExpressCard.....	19
7 Back Panel	21
Removing the Back Panel.....	21
Installing the Back Panel.....	21
8 Keyboard Trim	23
Removing the Keyboard Trim.....	23
Installing the Keyboard Trim.....	24
9 Keyboard	25
Removing the Keyboard.....	25

Installing the Keyboard.....	30
10 Optical Drive.....	31
Removing the Optical Drive.....	31
Installing the Optical Drive.....	32
11 Hard Drive.....	33
Removing the Hard Drive.....	33
Installing the Hard Drive.....	34
12 Wireless Local Area Network (WLAN) Card.....	35
Removing the Wireless Local Area Network (WLAN) Card.....	35
Installing The Wireless Local Area Network (WLAN) Card.....	36
13 Wireless Wide Area Network (WWAN) Card.....	37
Removing the Wireless Wide Area Network (WWAN) Card.....	37
Installing The Wireless Wide Area Network (WWAN) Card.....	38
14 Memory.....	39
Removing the Memory Module.....	39
Installing the Memory Module.....	39
15 CPU Door.....	41
Removing the CPU Door.....	41
Installing the CPU Door.....	42
16 Heat Sink.....	43
Removing The Heat Sink.....	43
Installing the Heat Sink.....	43
17 Processor.....	45
Removing the Processor.....	45
Installing the Processor.....	45
18 Palm Rest.....	47
Removing the Palm Rest.....	47
Installing the Palm Rest.....	53
19 LED Board.....	55
Removing the LED Board.....	55
Installing the LED Board.....	58
20 ExpressCard/Smart Card/PCMCIA Module.....	61

Removing the ExpressCard/Smart Card/PCMCIA Module	61
Installing the ExpressCard/Smart Card/PCMCIA Module.....	64
21 Bluetooth Card.....	67
Removing the Bluetooth Card.....	67
Installing the Bluetooth Card.....	71
22 Display Assembly.....	73
Removing the Display Assembly.....	73
Installing the Display Assembly.....	78
23 Brackets.....	81
Removing the Support Brackets.....	81
Installing the Support Brackets.....	85
24 Modem Card.....	87
Removing the Modem Card.....	87
Installing the Modem Card.....	91
25 Audio Board.....	93
Removing the Audio Board.....	93
Installing the Audio Board.....	96
26 System Board.....	99
Removing the System Board.....	99
Installing the System Board.....	105
27 Coin-Cell Battery.....	107
Removing the Coin-Cell Battery.....	107
Installing the Coin-Cell Battery.....	109
28 Input/Output Panel.....	111
Removing The Input/Output (I/O) Panel.....	111
Installing the Input/Output (I/O) Panel.....	113
29 Power Connector.....	115
Removing the Power Connector.....	115
Installing the Power Connector.....	117
30 Modem Connector.....	119
Removing the Modem Connector.....	119
Installing the Modem Connector.....	121

31 Thermal Fan.....	123
Removing the Thermal Fan.....	123
Installing the Thermal Fan.....	126
32 Speaker.....	129
Removing the Speakers.....	129
Installing the Speakers.....	130
33 Display Bezel.....	133
Removing the Display Bezel.....	133
Installing the Display Bezel.....	134
34 Display Panel.....	135
Removing the Display Panel.....	135
Installing the Display Panel.....	136
35 Display Hinges.....	137
Removing the Display Hinges.....	137
Installing the Display Hinges.....	138
36 Camera.....	141
Removing the Camera Module.....	141
Installing the Camera Module.....	142
37 Specifications.....	143
Technical Specifications.....	143
38 System Setup.....	149
Overview	149
Entering System Setup.....	149
System Setup Options.....	149
39 Diagnostics.....	157
Diagnostics.....	157
Device Status LightsBattery Status LightsBattery Charge and HealthKeyboard Status Lights.....	157
40 Contacting Dell.....	159
Contacting Dell.....	159

Working on Your Computer

Before Working Inside Your Computer

Use the following safety guidelines to help protect your computer from potential damage and to help to ensure your personal safety. Unless otherwise noted, each procedure included in this document assumes that the following conditions exist:

- You have performed the steps in Working on Your Computer.
- You have read the safety information that shipped with your computer.
- A component can be replaced or--if purchased separately--installed by performing the removal procedure in reverse order.

 **WARNING:** Before working inside your computer, read the safety information that shipped with your computer. For additional safety best practices information, see the Regulatory Compliance Homepage at www.dell.com/regulatory_compliance.

 **CAUTION:** Many repairs may only be done by a certified service technician. You should only perform troubleshooting and simple repairs as authorized in your product documentation, or as directed by the online or telephone service and support team. Damage due to servicing that is not authorized by Dell is not covered by your warranty. Read and follow the safety instructions that came with the product.

 **CAUTION:** To avoid electrostatic discharge, ground yourself by using a wrist grounding strap or by periodically touching an unpainted metal surface, such as a connector on the back of the computer.

 **CAUTION:** Handle components and cards with care. Do not touch the components or contacts on a card. Hold a card by its edges or by its metal mounting bracket. Hold a component such as a processor by its edges, not by its pins.

 **CAUTION:** When you disconnect a cable, pull on its connector or on its pull-tab, not on the cable itself. Some cables have connectors with locking tabs; if you are disconnecting this type of cable, press in on the locking tabs before you disconnect the cable. As you pull connectors apart, keep them evenly aligned to avoid bending any connector pins. Also, before you connect a cable, ensure that both connectors are correctly oriented and aligned.

 **NOTE:** The color of your computer and certain components may appear differently than shown in this document.

To avoid damaging your computer, perform the following steps before you begin working inside the computer.

1. Ensure that your work surface is flat and clean to prevent the computer cover from being scratched.
2. Turn off your computer (see [Turning Off Your Computer](#)).
3. If the computer is connected to a docking device (docked) such as the optional Media Base or Battery Slice, undock it.

 **CAUTION:** To disconnect a network cable, first unplug the cable from your computer and then unplug the cable from the network device.

4. Disconnect all network cables from the computer.
5. Disconnect your computer and all attached devices from their electrical outlets.

6. Close the display and turn the computer upside-down on a flat work surface.



NOTE: To avoid damaging the system board, you must remove the main battery before you service the computer.

7. Remove the main battery.
8. Turn the computer top-side up.
9. Open the display.
10. Press the power button to ground the system board.



CAUTION: To guard against electrical shock, always unplug your computer from the electrical outlet before opening the display.



CAUTION: Before touching anything inside your computer, ground yourself by touching an unpainted metal surface, such as the metal at the back of the computer. While you work, periodically touch an unpainted metal surface to dissipate static electricity, which could harm internal components.

11. Remove any installed ExpressCards or Smart Cards from the appropriate slots.

Recommended Tools

The procedures in this document may require the following tools:

- Small flat-blade screwdriver
- #0 Phillips screwdriver
- #1 Phillips screwdriver
- Small plastic scribe
- Flash BIOS update program CD

Turning Off Your Computer



CAUTION: To avoid losing data, save and close all open files and exit all open programs before you turn off your computer.

1. Shut down the operating system:

- In Windows Vista :

Click **Start** , then click the arrow in the lower-right corner of the **Start** menu as shown below, and then click **Shut Down**.



- In Windows XP:

Click **Start** → **Turn Off Computer** → **Turn Off** . The computer turns off after the operating system shutdown process is complete.

2. Ensure that the computer and all attached devices are turned off. If your computer and attached devices did not automatically turn off when you shut down your operating system, press and hold the power button for about 4 seconds to turn them off.

After Working Inside Your Computer

After you complete any replacement procedure, ensure you connect any external devices, cards, and cables before turning on your computer.

 **CAUTION: To avoid damage to the computer, use only the battery designed for this particular Dell computer. Do not use batteries designed for other Dell computers.**

1. Connect any external devices, such as a port replicator, battery slice, or media base, and replace any cards, such as an ExpressCard.
2. Connect any telephone or network cables to your computer.

 **CAUTION: To connect a network cable, first plug the cable into the network device and then plug it into the computer.**

3. Replace the battery.
4. Connect your computer and all attached devices to their electrical outlets.
5. Turn on your computer.

Battery

Removing the Battery

1. Follow the procedures in [Before Working On Your Computer.](#)
2. Slide the release latches to unlock the battery.



3. Remove the battery from the computer.

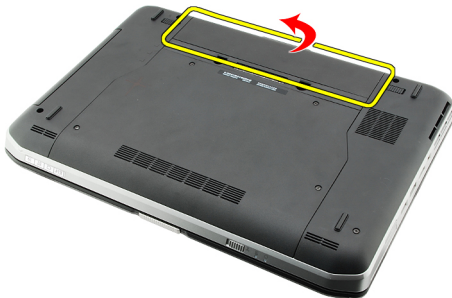

Related Links

[Installing the Battery](#)

Installing the Battery

1. Slide the battery back into the computer.
The release latches automatically click into the lock position.
2. Follow the procedures in [After Working Inside Your Computer.](#)

Related Links

[Removing the Battery](#)

PC Card

Removing the PC Card

1. Follow the procedures in [Before Working On Your Computer.](#)
2. Press in on the PC latch to release the latch.



3. Press in on the PC latch to release the PC card.

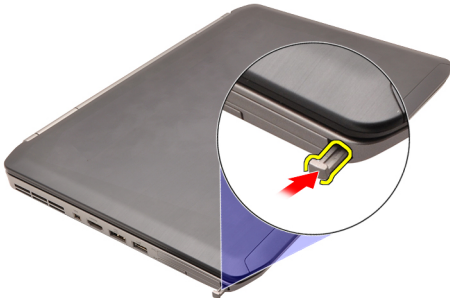

4. Slide the PC card out of the computer.

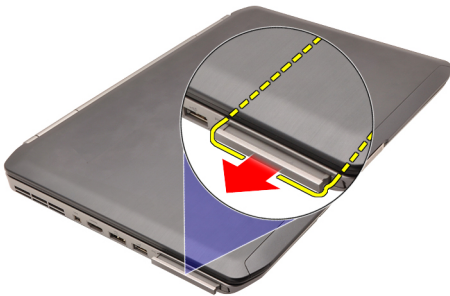

Related Links

[Installing the PC Card](#)

Installing the PC Card

1. Push the PC latch to lock it.
2. Push the PC card to its slot until it clicks.
3. Follow the procedures in [After Working Inside Your Computer.](#)

Related Links

[Removing the PC Card](#)

Secure Digital (SD) Card

Removing The Secure Digital (SD) Card

1. Follow the procedures in [Before Working On Your Computer.](#)
2. Push in on the SD card.

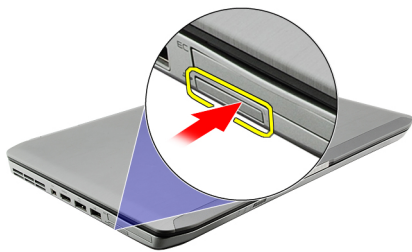

3. Slide the SD card out of the computer.

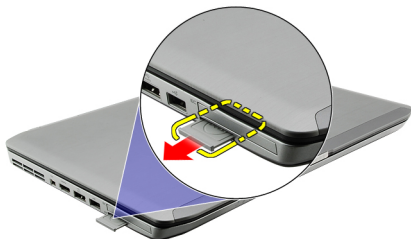

Related Links

[Installing The Secure Digital \(SD\) Card](#)

Installing The Secure Digital (SD) Card

1. Slide the SD card into its slot until it clicks into place.
2. Follow the procedures in [After Working Inside Your Computer.](#)

Related Links

[Removing The Secure Digital \(SD\) Card](#)

Subscriber Identity Module (SIM) Card

Removing the Subscriber Identity Module (SIM) Card

1. Follow the procedures in [Before Working On Your Computer](#).
2. Remove the [battery](#).
3. Press and release the SIM card located on the battery wall.



4. Slide the SIM card from the computer.



Related Links

[Installing the Subscriber Identity Module \(SIM\) Card](#)

Installing the Subscriber Identity Module (SIM) Card

1. Insert the SIM card into the slot.
2. Replace the [battery](#).
3. Follow the procedures in [After Working Inside Your Computer](#).

Related Links

[Removing the Subscriber Identity Module \(SIM\) Card](#)

ExpressCard

Removing the ExpressCard

1. Follow the procedures in [Before Working On Your Computer.](#)
2. Push in on the ExpressCard.

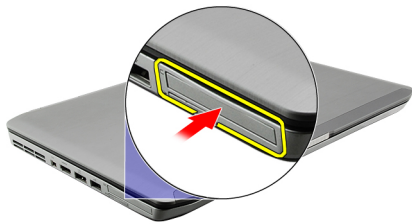

3. Slide the ExpressCard out of the computer.

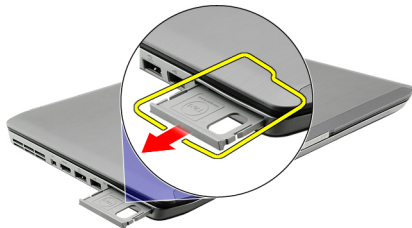

Related Links

[Installing the ExpressCard](#)

Installing the ExpressCard

1. Insert the ExpressCard into the slot until it clicks into place.
2. Follow the procedures in [After Working Inside Your Computer.](#)

Related Links

[Removing the ExpressCard](#)

Back Panel

Removing the Back Panel

1. Follow the procedures in [Before Working On Your Computer.](#)
2. Remove the [battery.](#)
3. Remove the screws that secure the back panel.



4. Slide and remove the back panel toward the front of the computer .

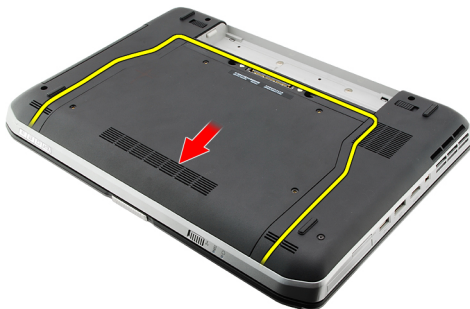

Related Links

[Installing the Back Panel](#)

Installing the Back Panel

1. Slide the back panel towards the back of the computer.
2. Tighten the screws to secure the back panel.
3. Replace the [battery.](#)
4. Follow the procedures in [After Working Inside Your Computer.](#)

Related Links

[Removing the Back Panel](#)

Keyboard Trim

Removing the Keyboard Trim

1. Follow the procedures in [Before Working On Your Computer](#).
2. Remove the [battery](#).
3. Pry up the keyboard trim from the bottom edge.



4. Pry up the keyboard trim from the top edge.



5. Remove the keyboard trim from the computer.



Related Links

[Installing the Keyboard Trim](#)

Installing the Keyboard Trim

1. Align the keyboard trim with the tabs on the top of the palm rest.
2. Press along the top edge to latch on the tabs.
3. Work your way around the sides and bottom edge of the keyboard trim.
4. Press the keyboard trim down along all the edges until it clicks into place.
5. Replace the [battery](#).
6. Follow the procedures in [After Working Inside Your Computer](#).

Related Links

[Removing the Keyboard Trim](#)

Keyboard

Removing the Keyboard

1. Follow the procedures in [Before Working On Your Computer](#).
2. Remove the [battery](#).
3. Remove the [keyboard trim](#).
4. Remove the screws that secure the keyboard to the front of the computer.



5. Flip the computer and remove the screws that secure the keyboard to the computer.

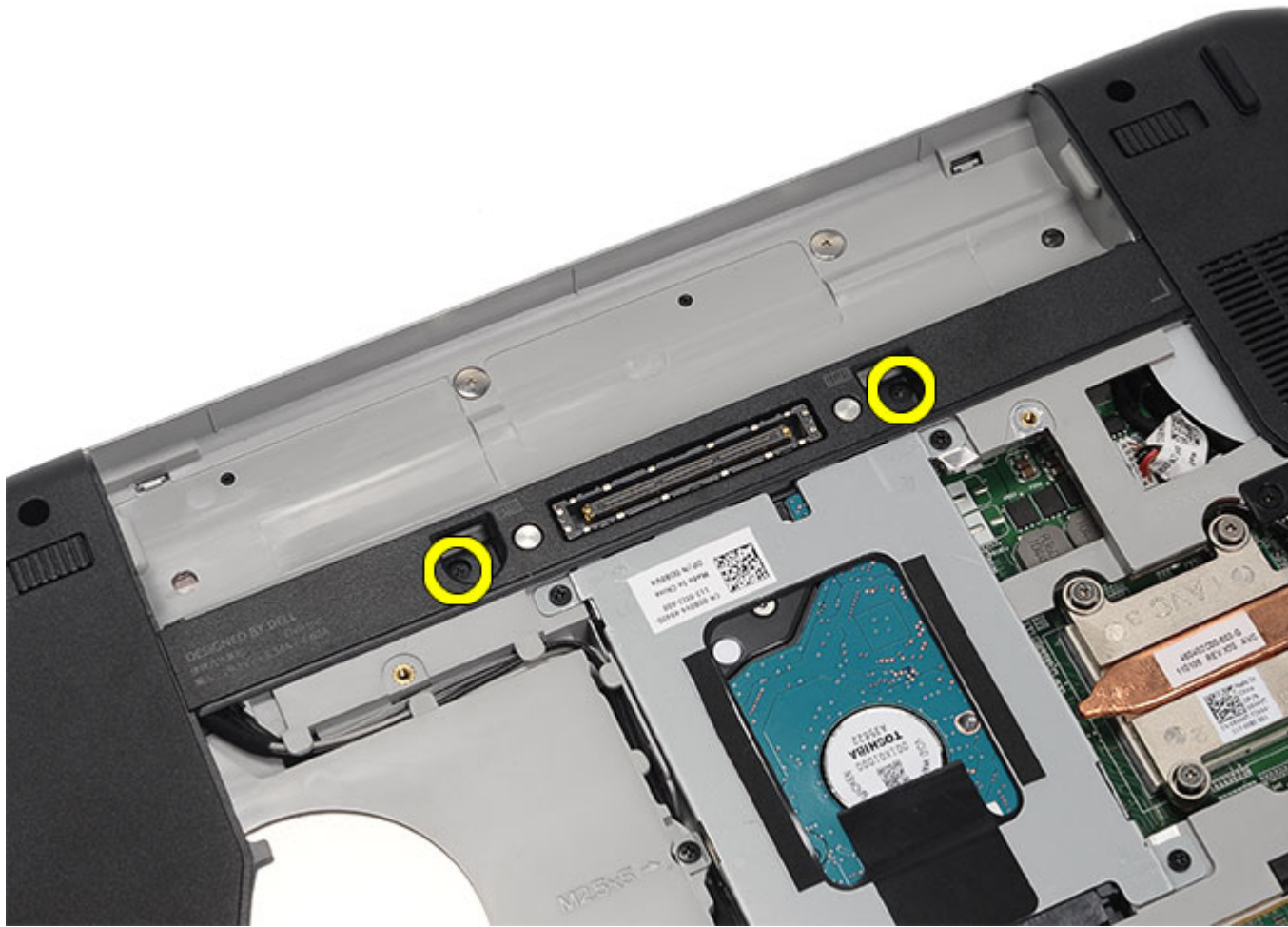

6. Flip the keyboard.



7. Disconnect the keyboard data cable from the computer.

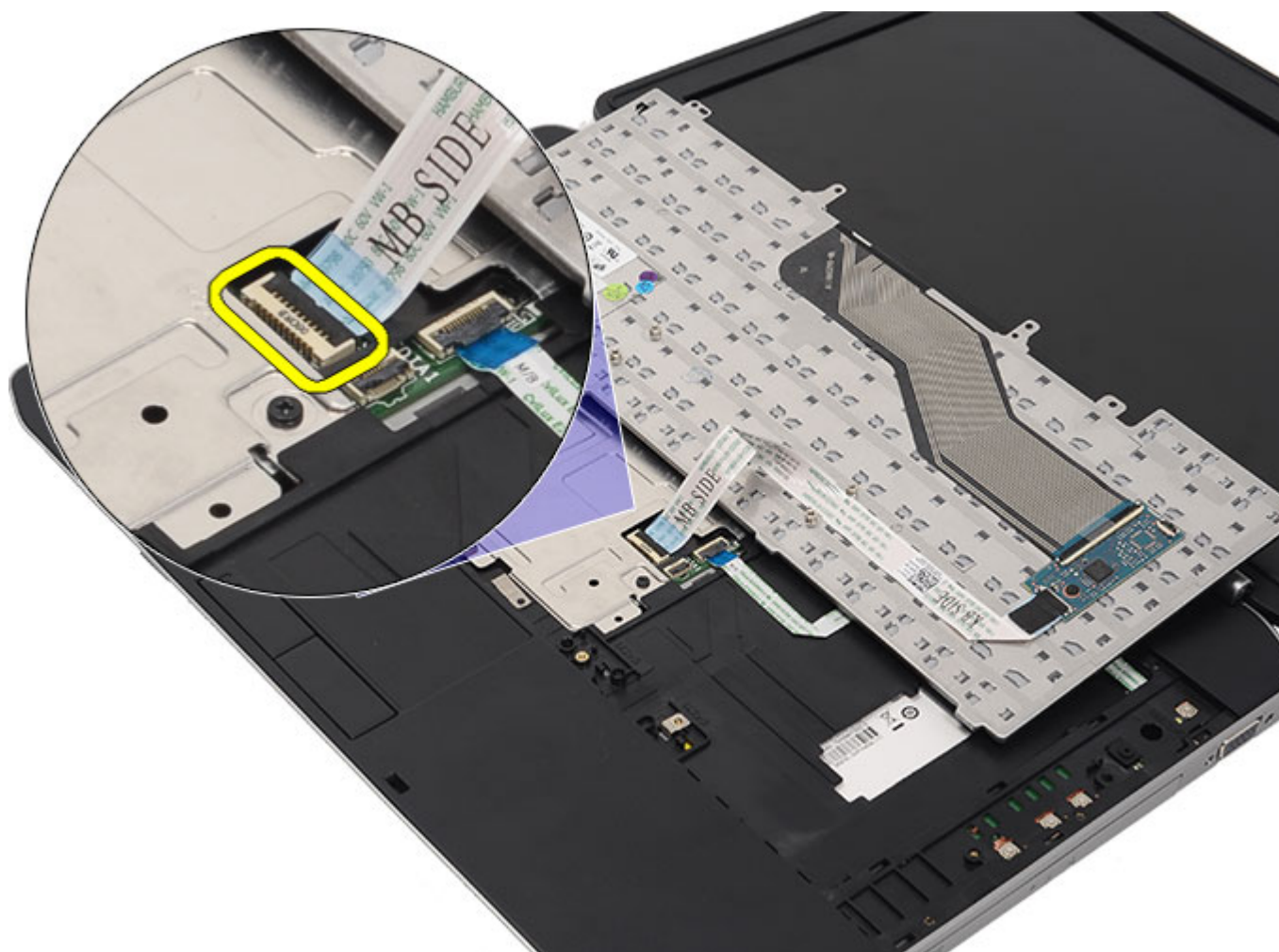

8. Remove the keyboard from the computer.

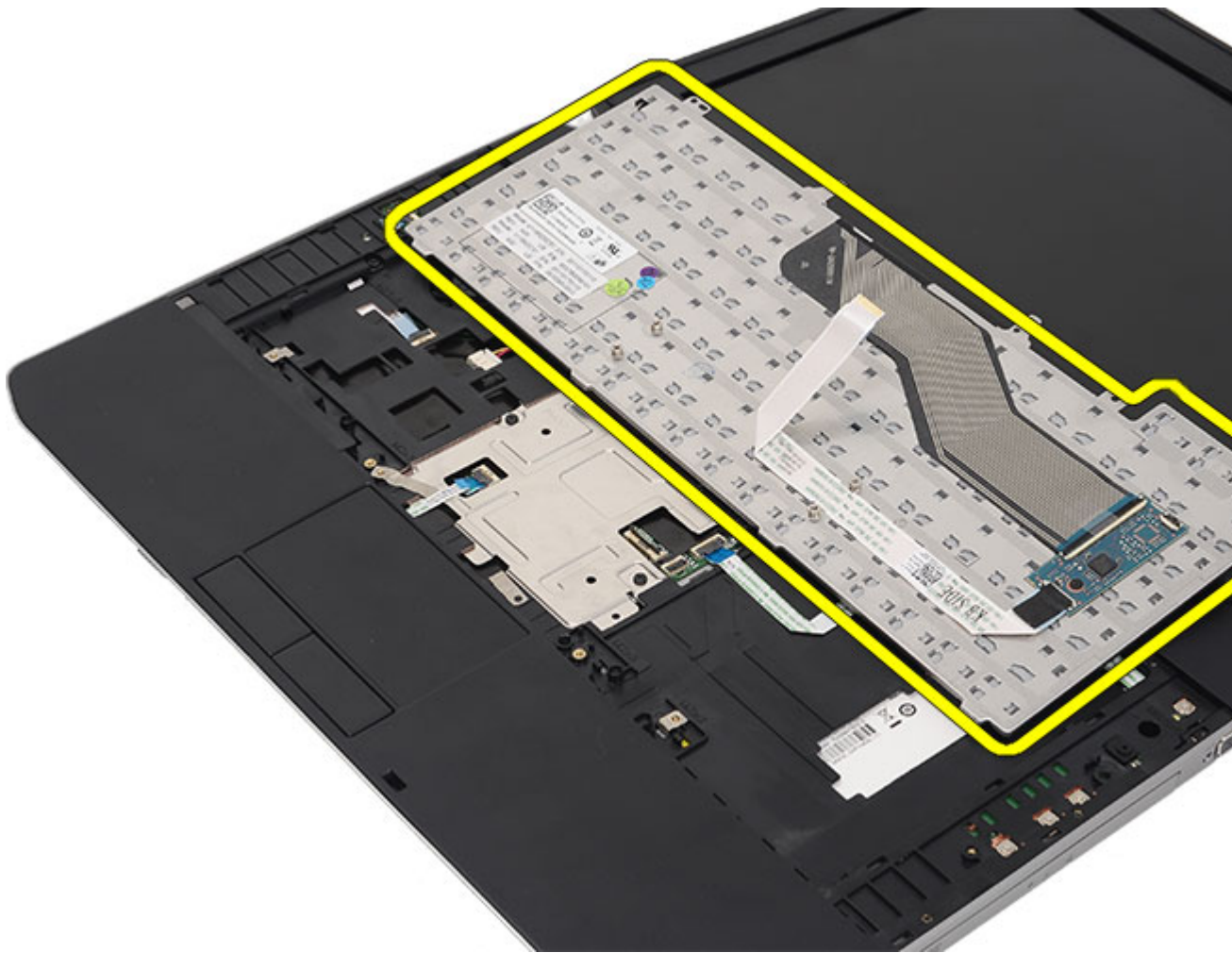

9. Disconnect and remove the cable from the keyboard.

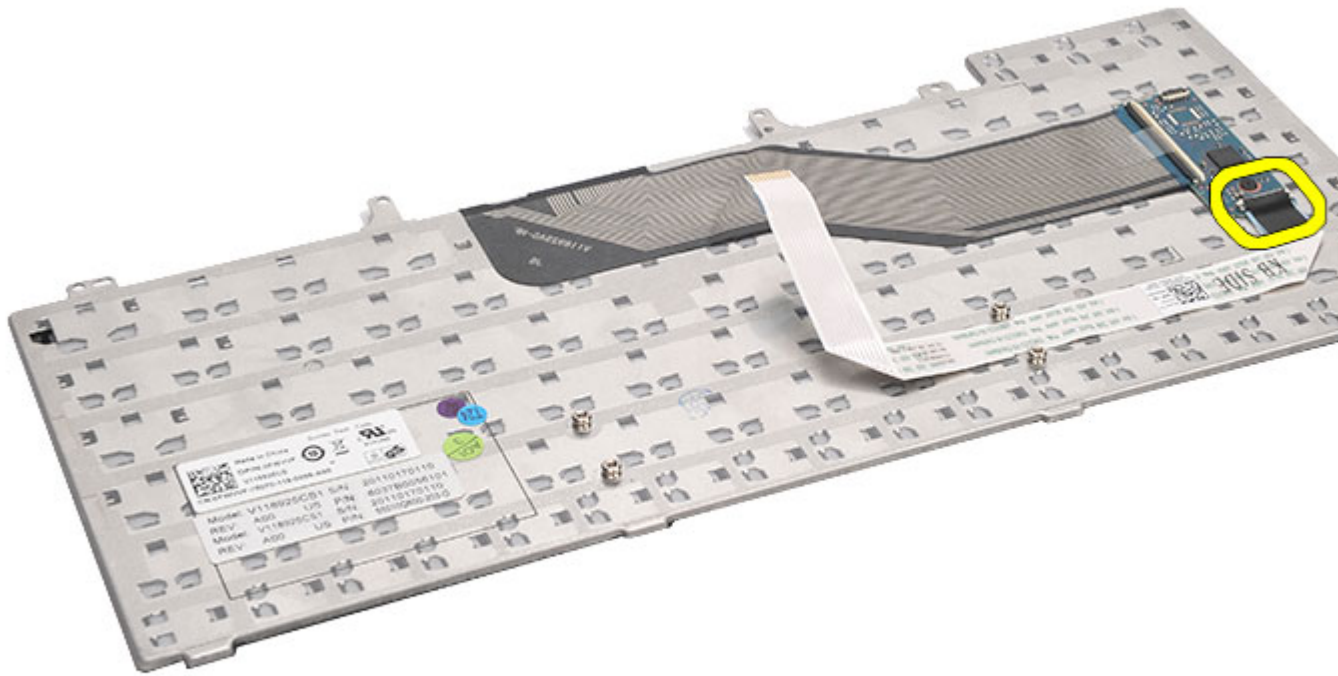

Related Links

[Installing the Keyboard](#)

Installing the Keyboard

1. Connect the keyboard-data cable to the system board.
2. Connect the keyboard data cable to the back of the keyboard.
3. Replace the tape to secure the keyboard data cable to the back of the keyboard.
4. Replace the keyboard on the palm rest to align with the screw holes.
5. Tighten the keyboard screws.
6. Flip the keyboard and tighten the screws.
7. Replace the [keyboard trim](#).
8. Replace the [battery](#).
9. Follow the procedures in [After Working Inside Your Computer](#).

Related Links

[Removing the Keyboard](#)

Optical Drive

Removing the Optical Drive

1. Follow the procedures in [Before Working On Your Computer](#).
2. Remove the [battery](#).
3. Remove the [back panel](#).
4. Remove the screw that secures the optical drive to the computer.



5. Push the screw tab away from the computer to release the optical drive from the drive bay.



6. Remove the optical drive from the computer.

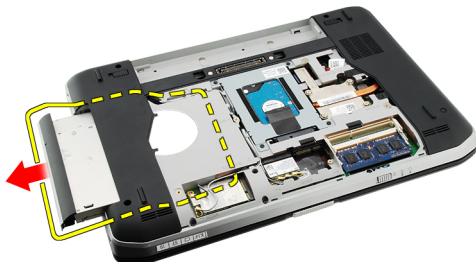

Related Links

[Installing the Optical Drive](#)

Installing the Optical Drive

1. Slide the optical drive into the drive bay on the right side of the computer.
2. Tighten the screw on the back of the computer to secure the optical drive.
3. Replace the [back panel](#).
4. Replace the [battery](#).
5. Follow the procedures in [After Working Inside Your Computer](#).

Related Links

[Removing the Optical Drive](#)

Hard Drive

Removing the Hard Drive

1. Follow the procedures in [Before Working On Your Computer](#).
2. Remove the [battery](#).
3. Remove the [back panel](#).
4. Remove the screws that secure the hard-drive bracket to the computer.

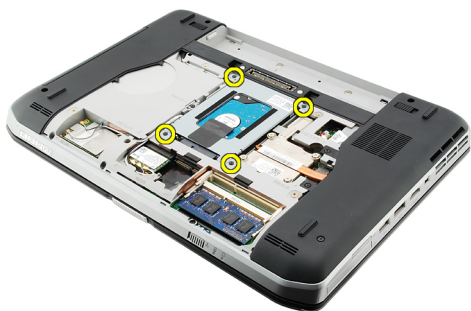

5. Use the tab to pull the hard-drive bracket upward and remove it from the computer.

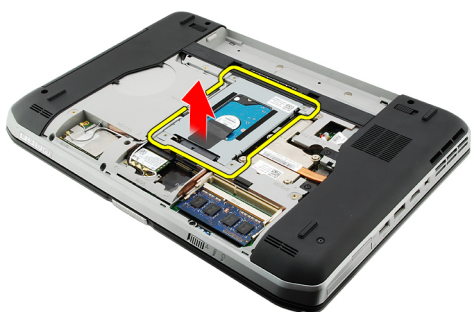

6. Remove the hard-drive bracket screws.

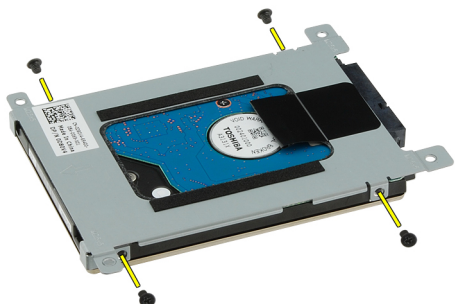

7. Disconnect the bracket from the hard drive.

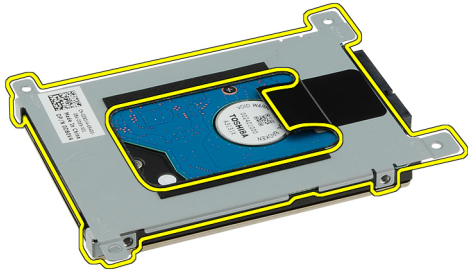

8. Disconnect the hard-drive connector from the hard drive.

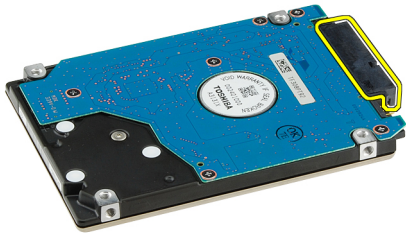

Related Links

[Installing the Hard Drive Assembly](#)

Installing the Hard Drive

1. Reconnect the hard-drive connector to the hard drive.
2. Attach the hard-drive bracket to the hard drive.
3. Tighten the hard-drive bracket screws to ensure that the bracket is correctly aligned and holding the hard drive.
4. Slide the hard drive into the bay towards the connector on the system board.
5. Tighten the screws to secure the hard drive.
6. Replace the [back panel](#).
7. Replace the [battery](#).
8. Follow the procedures in [After Working Inside Your Computer](#).

Related Links

[Removing the Hard Drive Assembly](#)

Wireless Local Area Network (WLAN) Card

Removing the Wireless Local Area Network (WLAN) Card

1. Follow the procedures in [Before Working On Your Computer](#).
2. Remove the [battery](#).
3. Remove the [back panel](#).
4. Disconnect the antenna cables from the WLAN card.

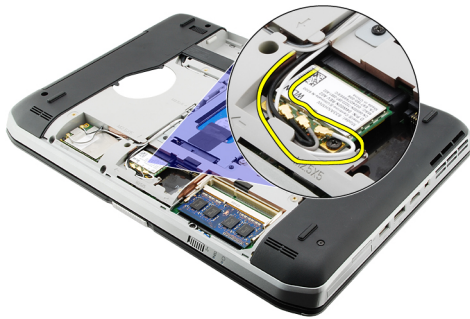

5. Remove the screw that secures the WLAN card to system board.



6. Remove the WLAN card.



Related Links

[Installing the Wireless Local Area Network \(WLAN\) Card](#)

Installing The Wireless Local Area Network (WLAN) Card

1. Slide the WLAN card into its slot.
2. Tighten the screw to secure the WLAN card to the computer.
3. Connect the antenna cables according to the color code on the WLAN card.
4. Replace the [back panel](#).
5. Replace the [battery](#).
6. Follow the procedures in [After Working Inside Your Computer](#).

Related Links

[Removing the Wireless Local Area Network \(WLAN\) Card](#)

Wireless Wide Area Network (WWAN) Card

Removing the Wireless Wide Area Network (WWAN) Card

1. Follow the procedures in [Before Working On Your Computer](#).
2. Remove the [battery](#).
3. Remove the [back panel](#).
4. Disconnect the antenna cables from the WWAN card.

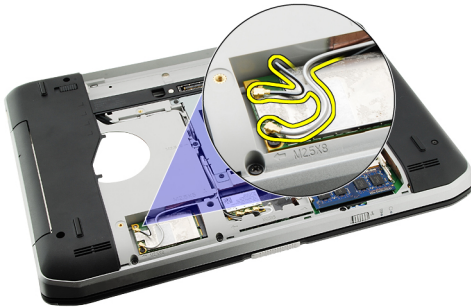

5. Remove the screw that secures the WWAN card to the system board.



6. Remove the WWAN card.

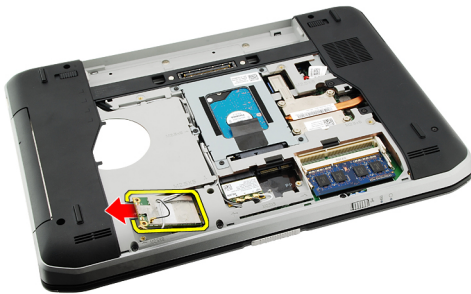

Related Links

[Installing the Wireless Wide Area Network \(WWAN\) card](#)

Installing The Wireless Wide Area Network (WWAN) Card

1. Slide the WWAN card into its slot.
2. Tighten the screw to secure the WWAN card to the computer.
3. Connect the antenna cables according to the color code on the WWAN card.
4. Replace the [back panel](#).
5. Replace the [battery](#).
6. Follow the procedures in [After Working Inside Your Computer](#).

Related Links

[Removing the Wireless Wide Area Network \(WWAN\) Card](#)

Memory

Removing the Memory Module

1. Follow the procedures in [Before Working On Your Computer](#).
2. Remove the [battery](#).
3. Remove the [back panel](#).
4. Pry the retention clips away from the memory module.

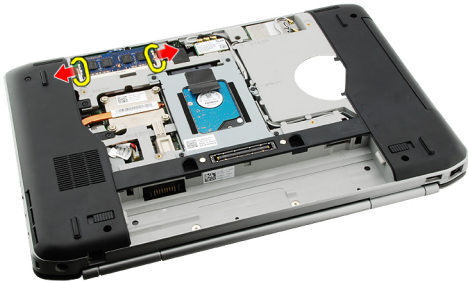

5. Remove the memory module from the computer.

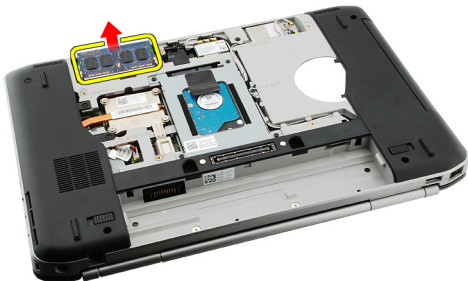

Related Links

[Installing The Memory Module](#)

Installing the Memory Module

1. Insert the memory module into the slot in the computer.
2. Press down the memory module until the retention clips secure the memory module.
3. Replace the [back panel](#).
4. Replace the [battery](#).
5. Follow the procedures in [After Working Inside Your Computer](#).

Related Links

[Removing the Memory Module](#)

CPU Door

Removing the CPU Door

1. Follow the procedures in [Before Working On Your Computer](#).
2. Remove the [battery](#).
3. Remove the [back panel](#).
4. Remove the screws that secure the CPU door to the computer.



5. Remove the CPU door.



Related Links

[Installing the CPU Door](#)

Installing the CPU Door

1. Slide the CPU door downwards and towards the back of the computer.
2. Tighten the screws to secure the CPU door.
3. Replace the [back panel](#).
4. Replace the [battery](#).
5. Follow the procedures in [After Working Inside Your Computer](#).

Related Links

[Removing the CPU Door](#)

Heat Sink

Removing The Heat Sink

1. Follow the procedures in [Before Working On Your Computer](#).
2. Remove the [battery](#).
3. Remove the [back panel](#).
4. Remove the [CPU door](#).
5. Loosen the screws on the heat sink.



6. Lift the heat sink and remove it from the computer.



Related Links

[Installing The Heat Sink](#)

Installing the Heat Sink

1. Tighten the screws as per the numerical sequence on the heat sink module. Ensure that the heat sink is correctly aligned and seated over the processor.
2. Replace the [CPU door](#).
3. Replace the [back panel](#).
4. Replace the [battery](#).

5. Follow the procedures in [After Working Inside Your Computer](#).

Related Links

[Removing the Heat Sink](#)

Processor

Removing the Processor

1. Follow the procedures in [Before Working On Your Computer](#).
2. Remove the [battery](#).
3. Remove the [back panel](#).
4. Remove the [CPU door](#).
5. Remove the [heat sink](#).
6. Rotate the processor-cam screw in counter-clockwise direction.

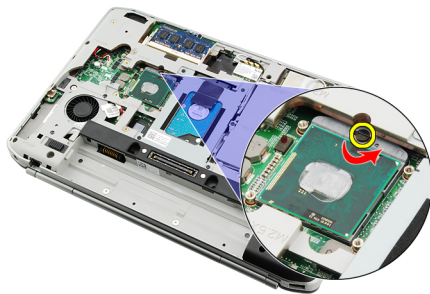

7. Remove the processor.



Related Links

[Installing the Processor](#)

Installing the Processor

1. Insert the processor into the processor socket.
2. Replace the [heat sink](#).
3. Replace the [CPU door](#).
4. Replace the [back panel](#).

5. Replace the [battery](#).
6. Follow the procedures in [After Working Inside Your Computer](#).

Related Links

[Removing the Processor](#)

Palm Rest

Removing the Palm Rest

1. Follow the procedures in [Before Working On Your Computer](#).
2. Remove the [battery](#).
3. Remove the [back panel](#).
4. Remove the [keyboard trim](#).
5. Remove the [keyboard](#).
6. Remove the [optical drive](#).
7. Remove the [CPU door](#).
8. Remove the screws from the bottom of the computer.

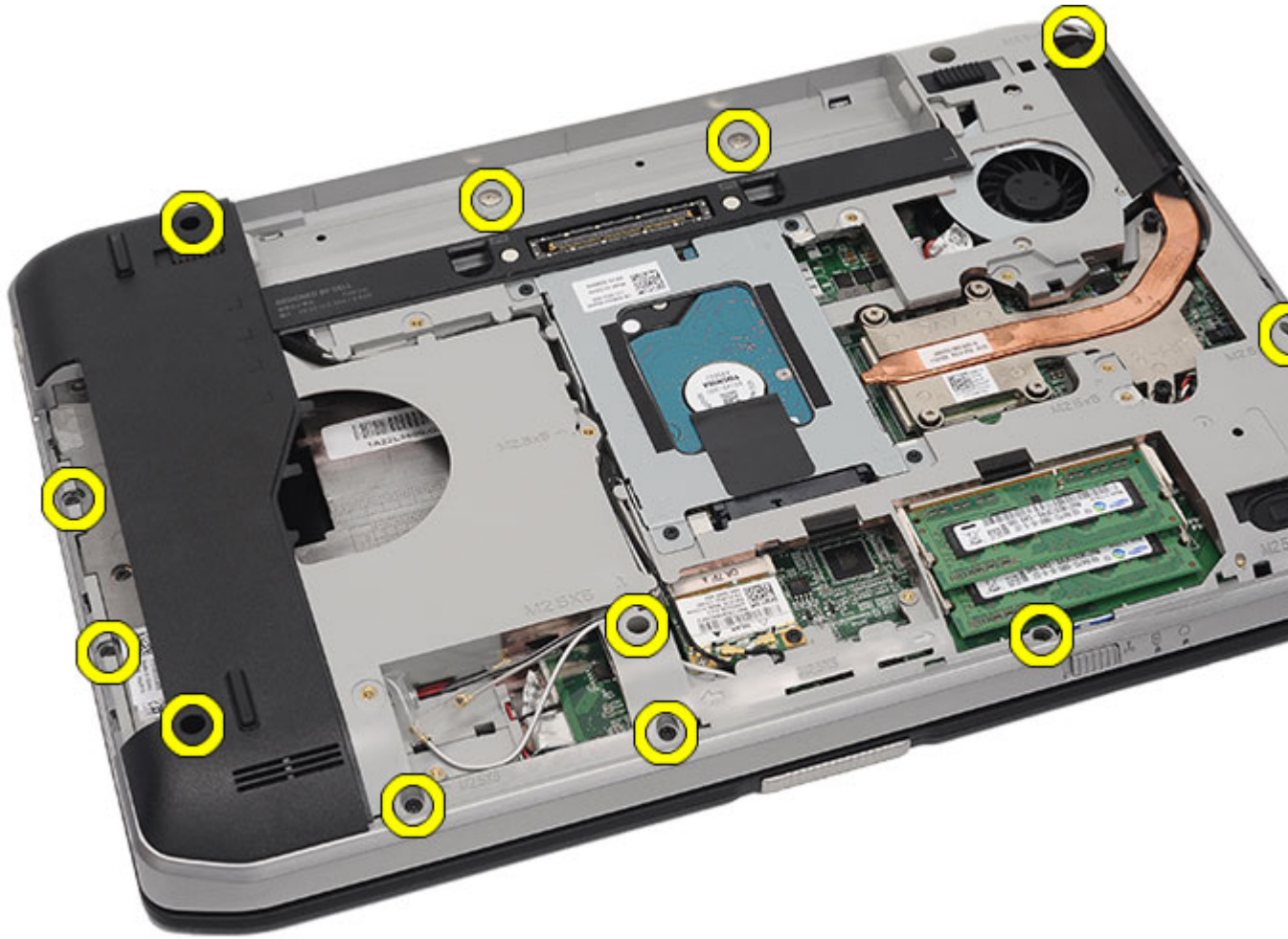

9. Flip the computer and remove the screws from the back of the computer.

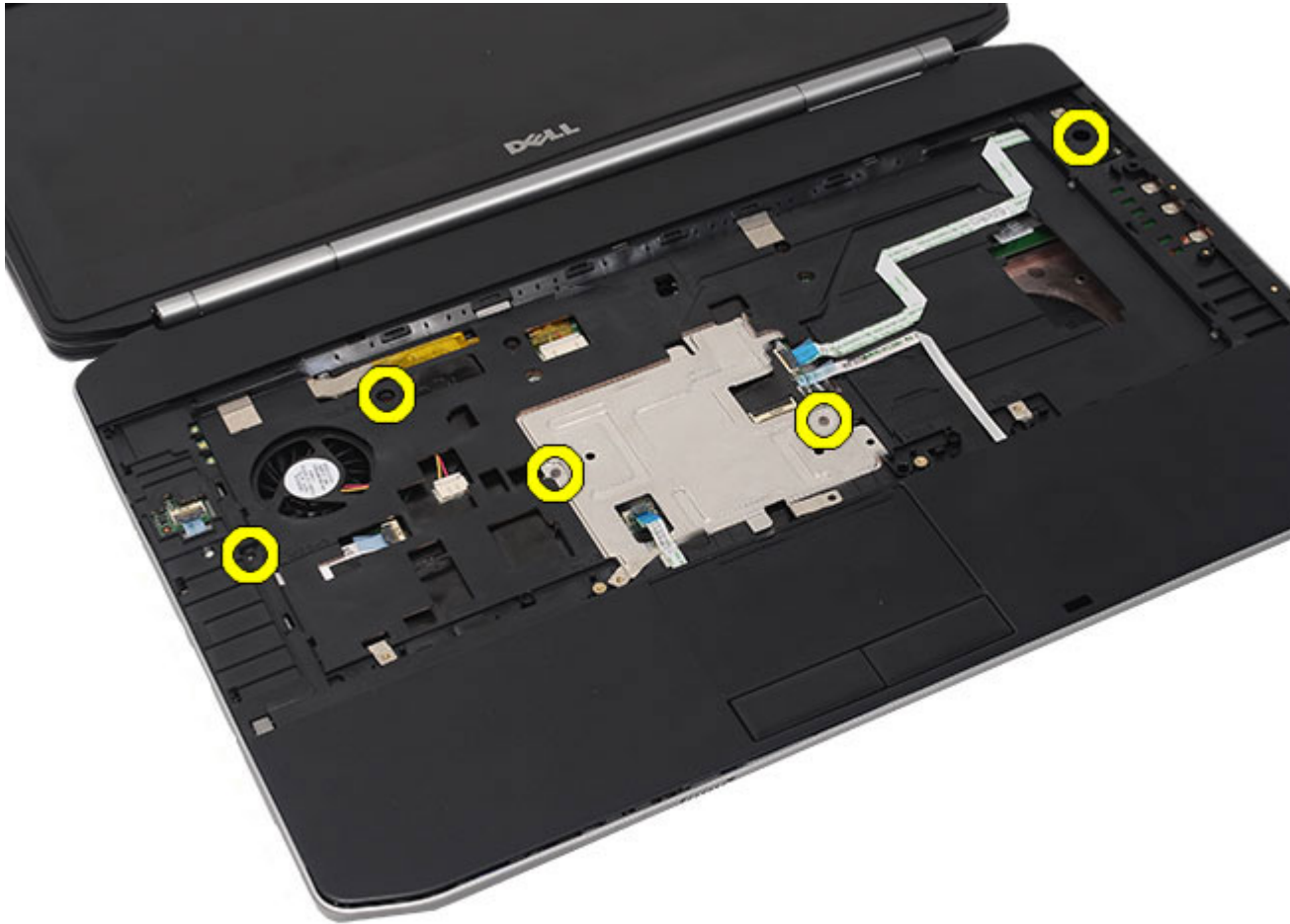

10. Disconnect the following cables from the computer:

- power button cable
- fingerprint cable
- touchpad cable



11. Lift up the left edge of the palm rest assembly.

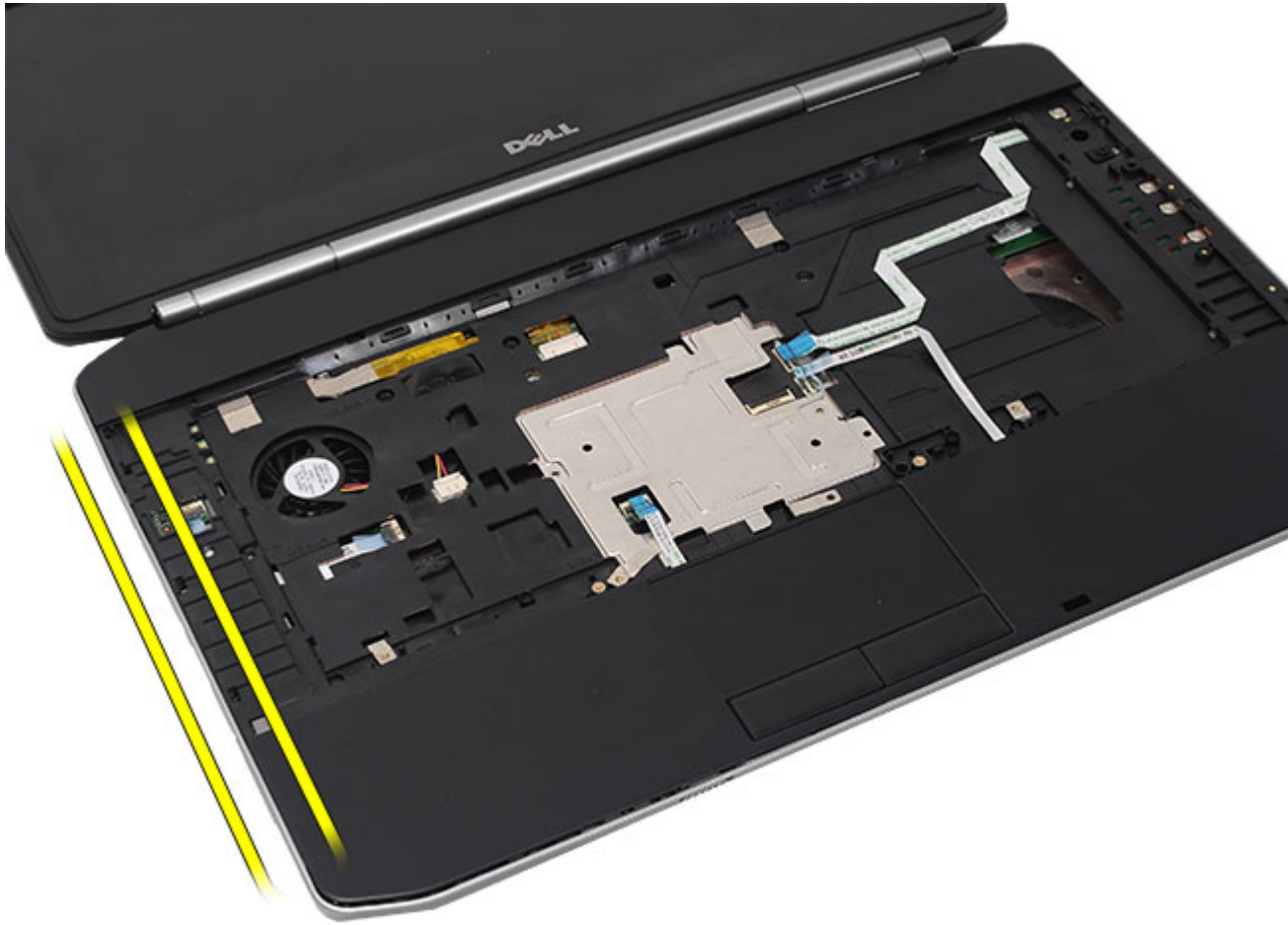

12. Release the tabs on the right edge of the palm rest assembly.



13. Remove the palm rest assembly from the computer.



Related Links

[Installing the Palm Rest](#)

Installing the Palm Rest

1. From the left edge of the palm rest, press the palm rest downwards on all the edges on the computer.
2. Press down on all edges to ensure that the tabs are engaged.
3. Connect the following cables to the system board:
 - power button cable
 - fingerprint cable
 - touchpad cable
4. Tighten the screws to secure the palm rest.
5. Flip the computer over and tighten the screws to secure the palm rest.
6. Replace the [CPU door](#).
7. Replace the [keyboard](#).
8. Replace the [keyboard trim](#).

9. Replace the [optical drive](#).
10. Replace the [back panel](#).
11. Replace the [battery](#).
12. Follow the procedures in [After Working Inside Your Computer](#).

Related Links

[Removing the Palm Rest](#)

LED Board

Removing the LED Board

1. Follow the procedures in [Before Working On Your Computer](#).
2. Remove the [battery](#).
3. Remove the [back panel](#).
4. Remove the [keyboard trim](#).
5. Remove the [keyboard](#).
6. Remove the [optical drive](#).
7. Remove the [CPU door](#).
8. Remove the [palm rest](#).
9. Remove the screw that secures the LED board to the computer.

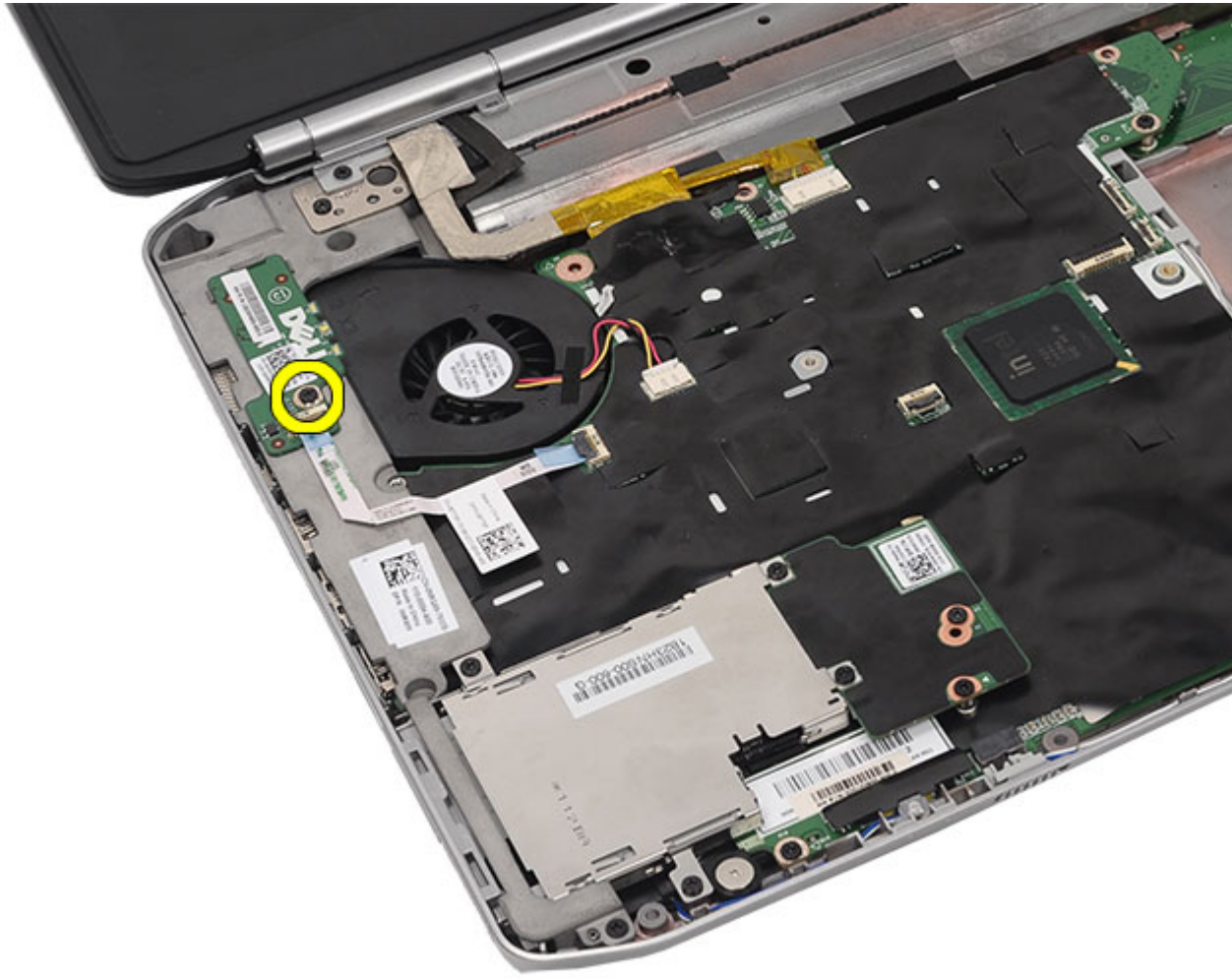

10. Disconnect the LED board cable from the system board connector.

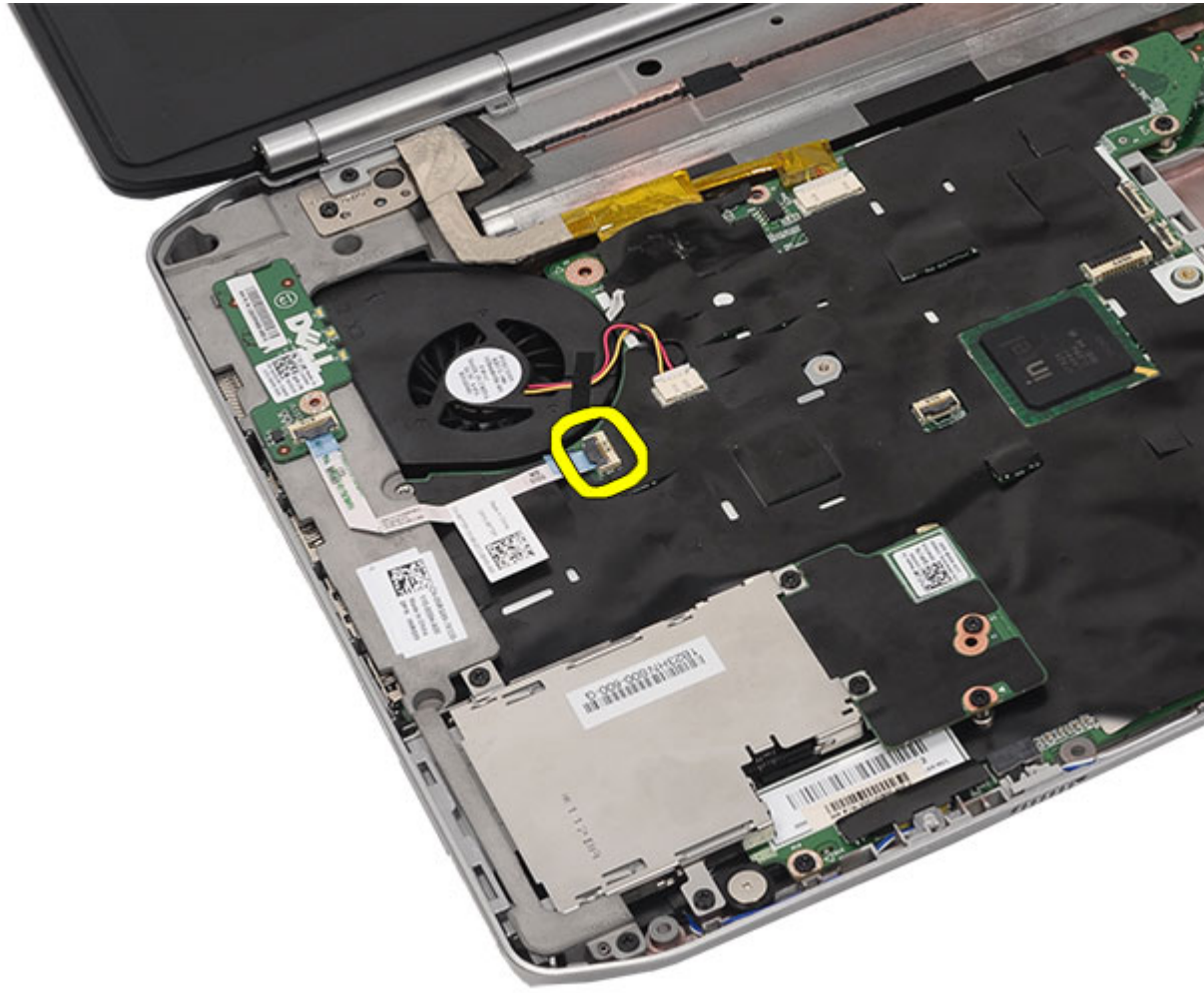

11. Remove the LED board.

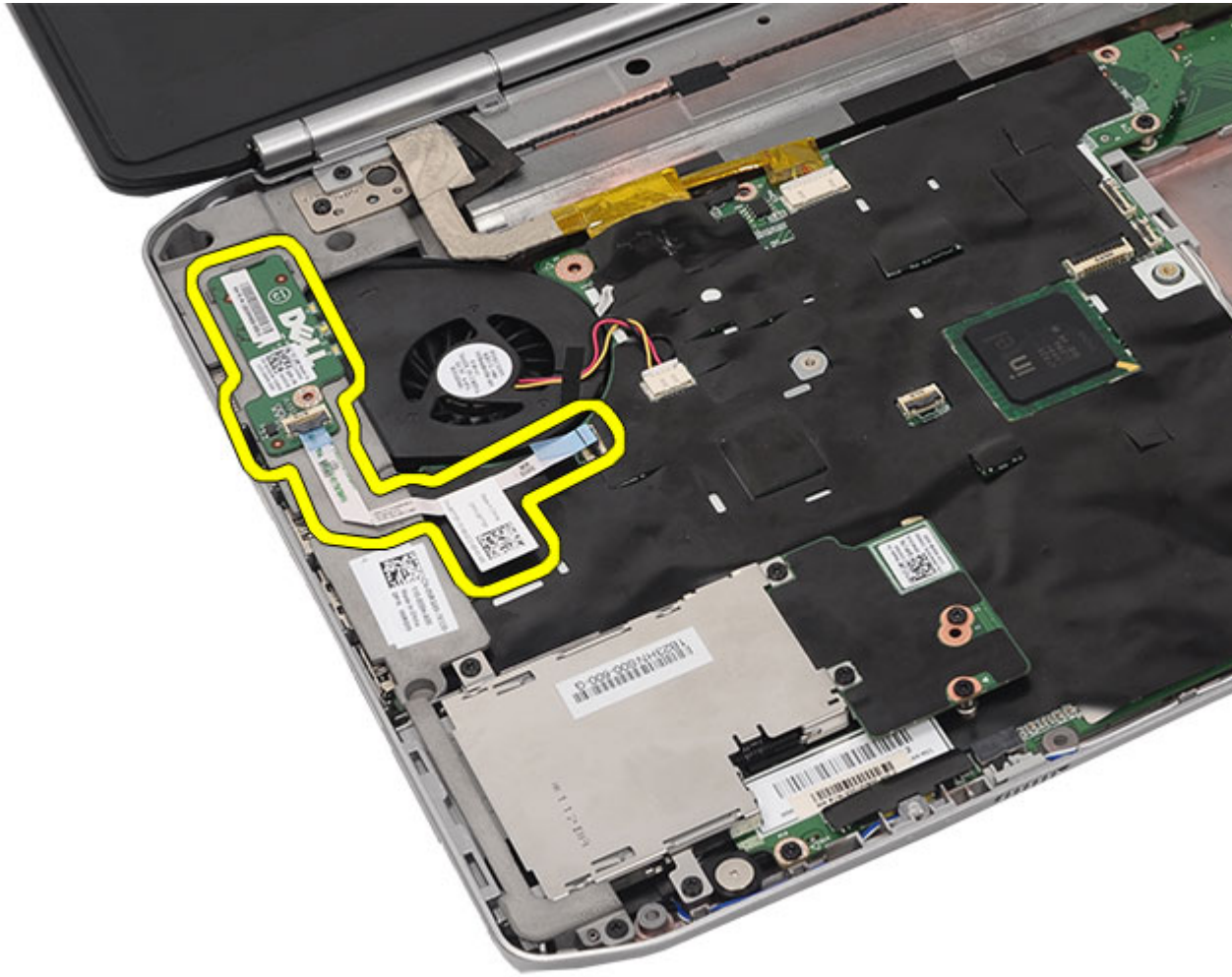

Related Links

[Installing the LED Board](#)

Installing the LED Board

1. Insert the LED board on the left bracket.
2. Connect the cable to the system board.
3. Tighten the screw to secure the LED board.
4. Replace the [palm rest](#).
5. Replace the [CPU door](#).
6. Replace the [keyboard](#).
7. Replace the [keyboard trim](#).
8. Replace the [optical drive](#).
9. Replace the [back panel](#).
10. Replace the [battery](#).
11. Follow the procedures in [After Working Inside Your Computer](#).

Related Links

[Removing the LED Board](#)

ExpressCard/Smart Card/PCMCIA Module

Removing the ExpressCard/Smart Card/PCMCIA Module

1. Follow the procedures in [Before Working On Your Computer](#).
2. Remove the [battery](#).
3. Remove the [back panel](#).
4. Remove the [keyboard trim](#).
5. Remove the [keyboard](#).
6. Remove the [optical drive](#).
7. Remove the [CPU door](#).
8. Remove the [palm rest](#).
9. Remove the screws that secure the ExpressCard/Smart Card/PCMCIA module to the computer.



10. Disconnect the cage from the system board connector.



11. Remove the ExpressCard/Smart Card/PCMCIA module.

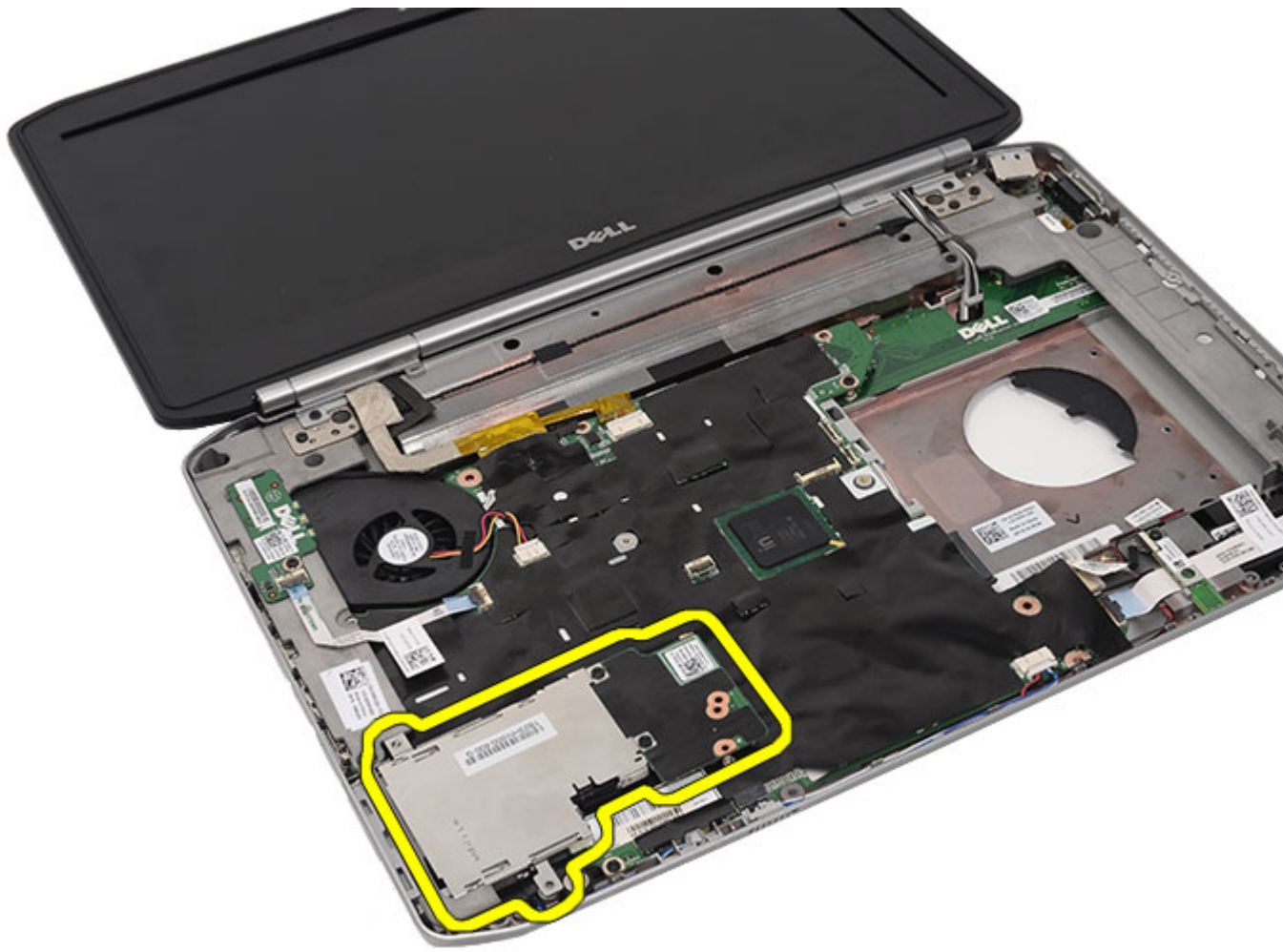

Related Links

[Installing the ExpressCard/Smart Card/PCMCIA Module](#)

Installing the ExpressCard/Smart Card/PCMCIA Module

1. Attach the connector on the back of the ExpressCard/Smart Card/PCMCIA module, to the connector on the system board.
2. Tighten the screws to secure the ExpressCard/Smart Card/PCMCIA module.
3. Replace the [palm rest](#).
4. Replace the [CPU door](#).
5. Replace the [keyboard trim](#).
6. Replace the [keyboard](#).
7. Replace the [optical drive](#).
8. Replace the [back panel](#).
9. Replace the [battery](#).
10. Follow the procedures in [After Working Inside Your Computer](#).

Related Links

[Removing the ExpressCard/Smart Card/PCMCIA Module](#)

Bluetooth Card

Removing the Bluetooth Card

1. Follow the procedures in [Before Working On Your Computer](#).
2. Remove the [battery](#).
3. Remove the [back panel](#).
4. Remove the [keyboard trim](#).
5. Remove the [keyboard](#).
6. Remove the [optical drive](#).
7. Remove the [CPU door](#).
8. Remove the [palm rest](#).
9. Disconnect the Bluetooth cable from the system board.

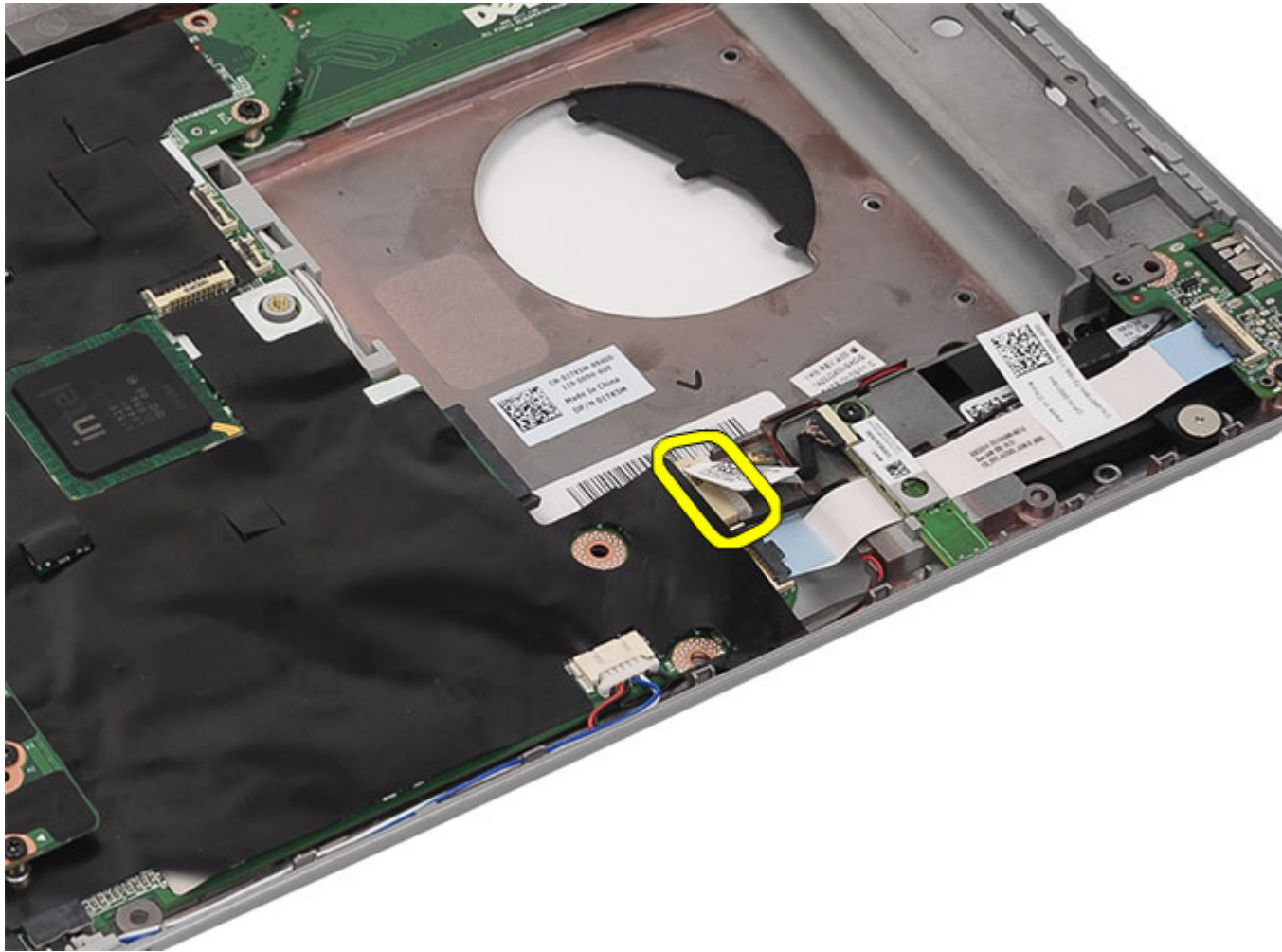

10. Remove the screw that secures the Bluetooth card.

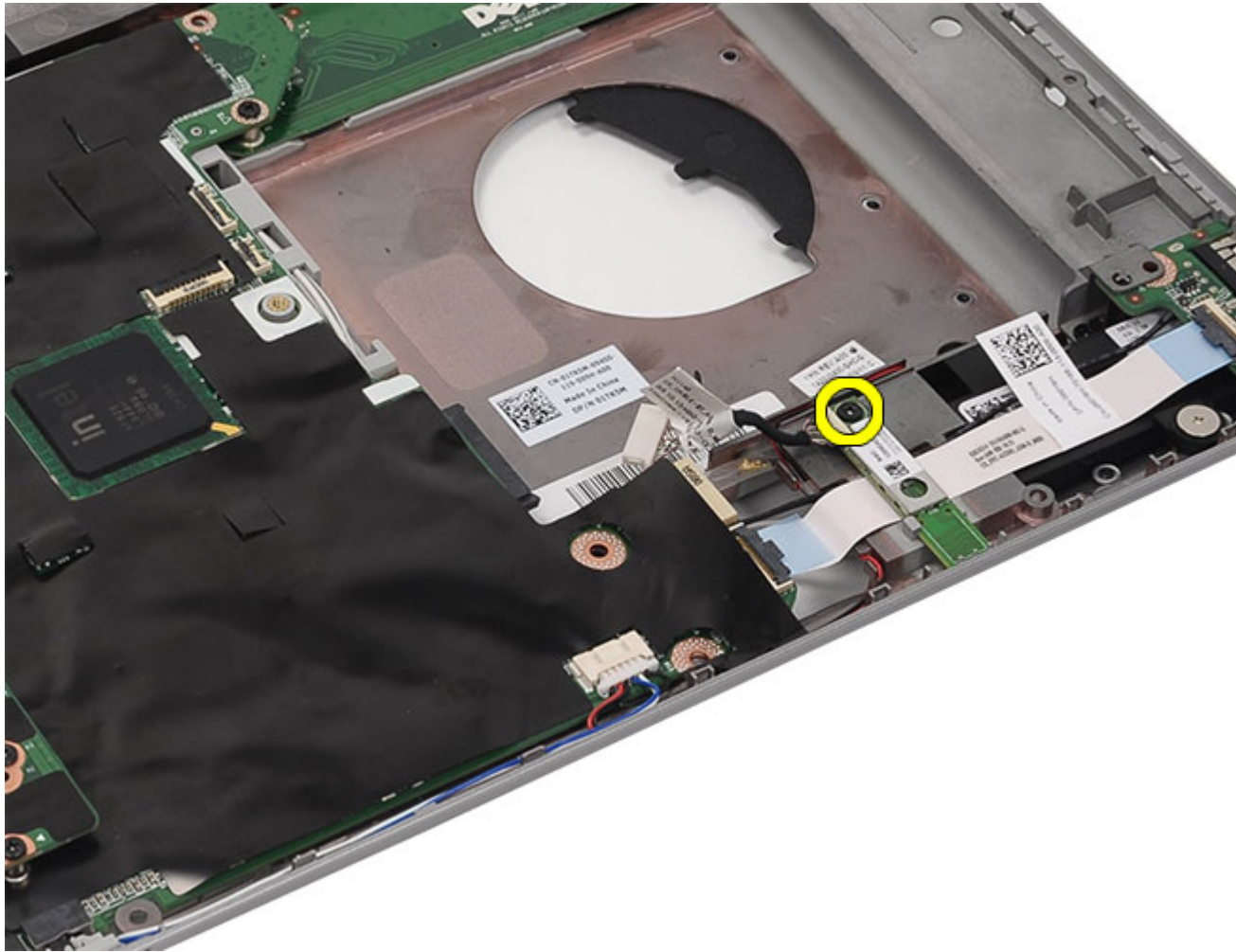

11. Remove the Bluetooth card.

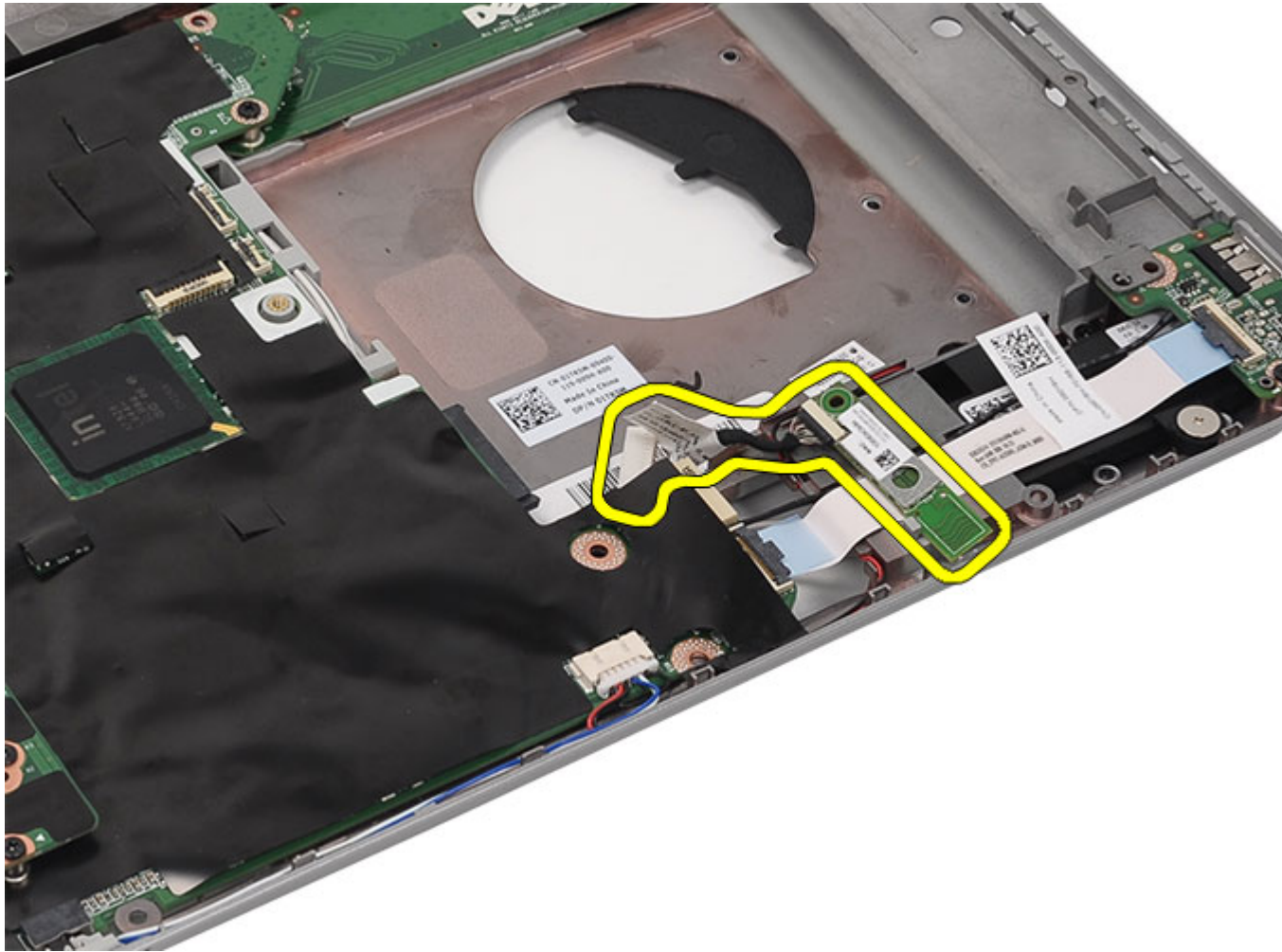

12. Disconnect the Bluetooth cable from the Bluetooth card.

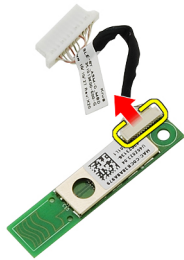

Related Links

[Installing the Bluetooth Card.](#)

Installing the Bluetooth Card

1. Connect the Bluetooth cable to the Bluetooth module.
2. Place the Bluetooth module in the computer.
3. Connect the Bluetooth cable to the system board.
4. Replace the [palm rest](#).
5. Replace the [CPU door](#).
6. Replace the [keyboard](#).
7. Replace the [keyboard trim](#).
8. Replace the [optical drive](#).
9. Replace the [back panel](#).
10. Replace the [battery](#).
11. Follow the procedures in [After Working Inside Your Computer](#).

Related Links

[Removing the Bluetooth Card](#)

Display Assembly

Removing the Display Assembly

1. Follow the procedures in [Before Working On Your Computer](#).
2. Remove the [battery](#).
3. Remove the [back panel](#).
4. Remove the [keyboard trim](#).
5. Remove the [keyboard](#).
6. Remove the [optical drive](#).
7. Remove the [hard drive](#).
8. Remove the [CPU door](#).
9. Remove the [palm rest](#).
10. Disconnect the antenna cables connected to the WLAN/WWAN cards.

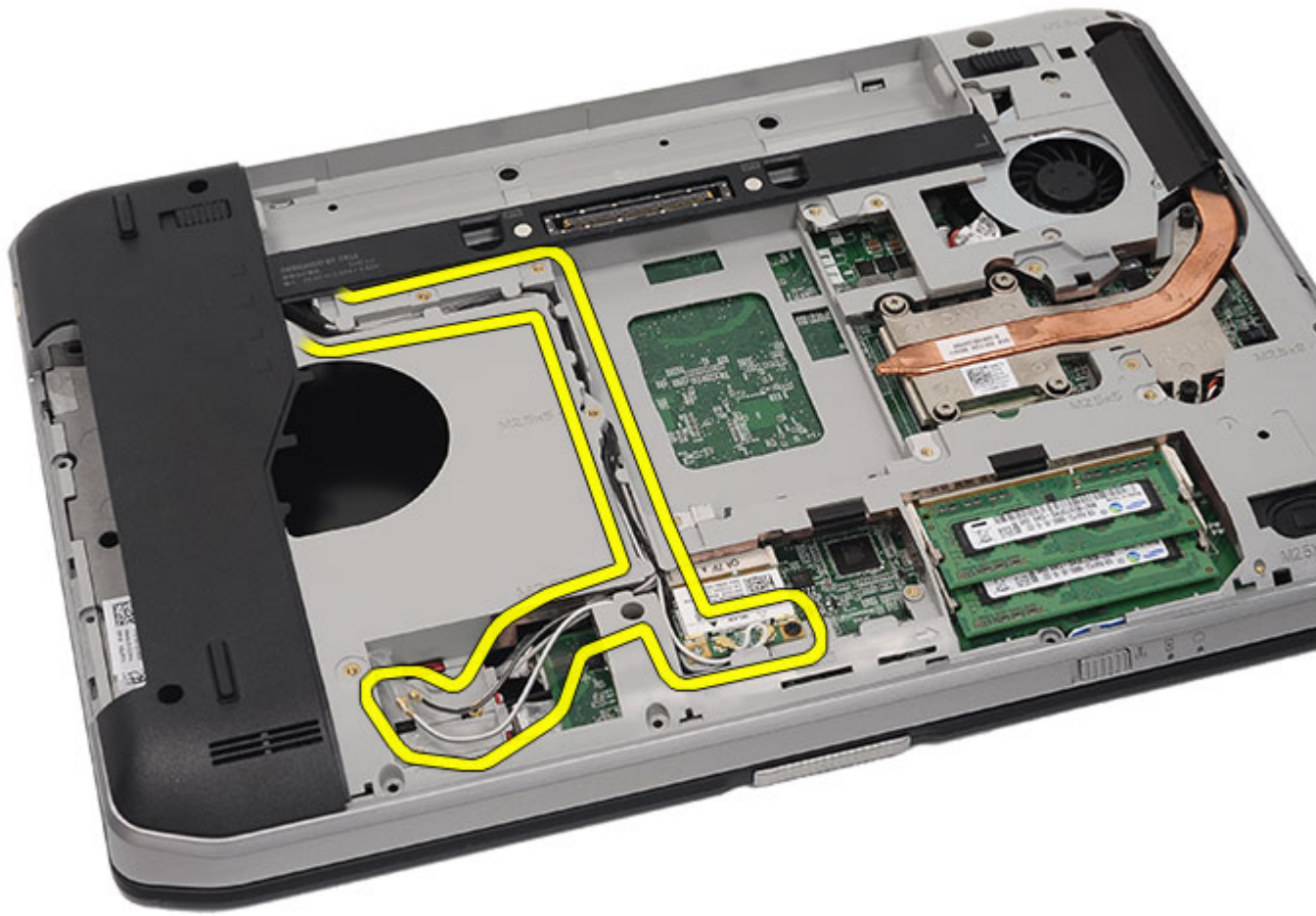

11. Remove the antenna cables from the routing channels.

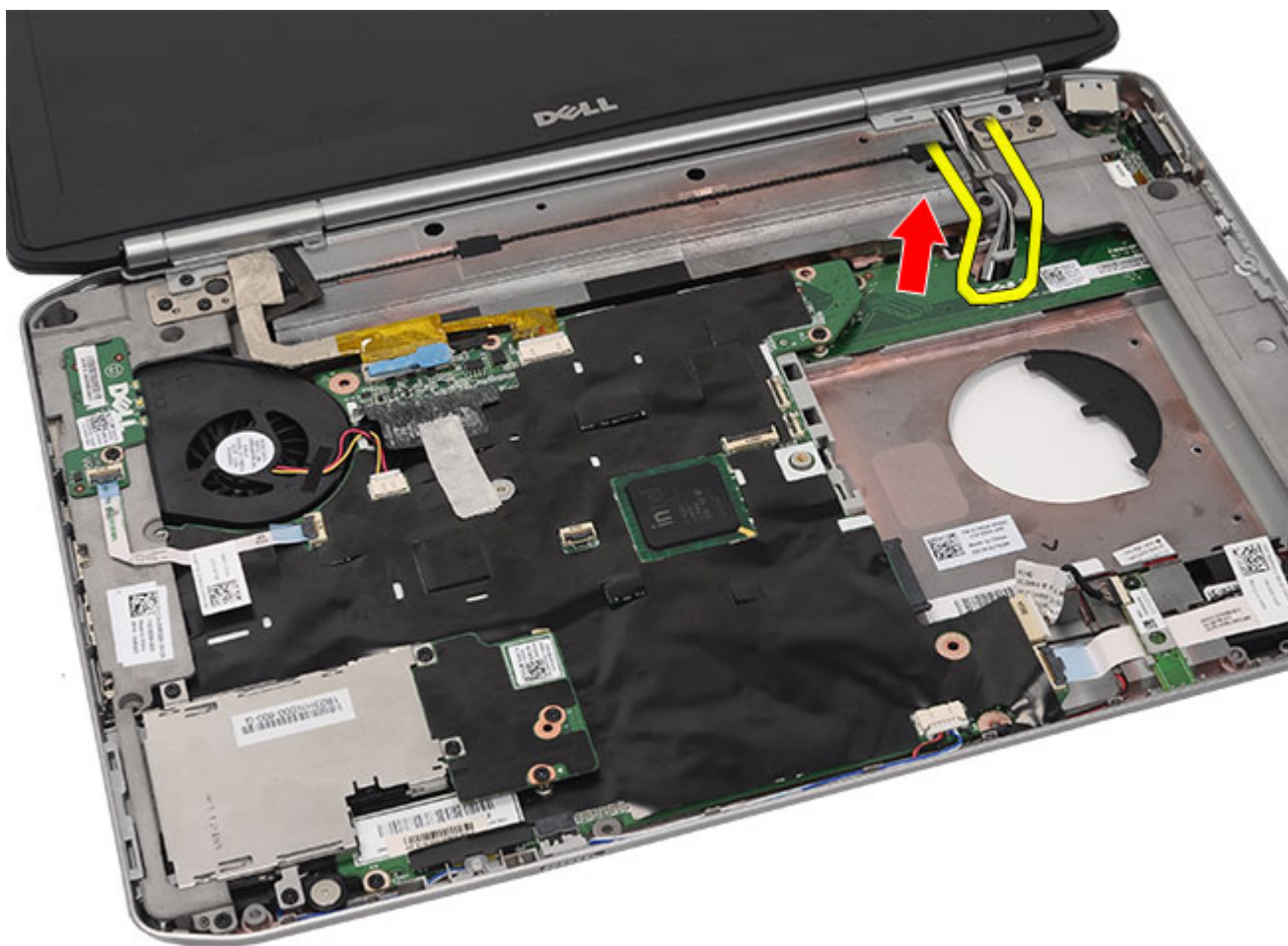

12. Disconnect the low-voltage differential (LVDS) and the camera cables.

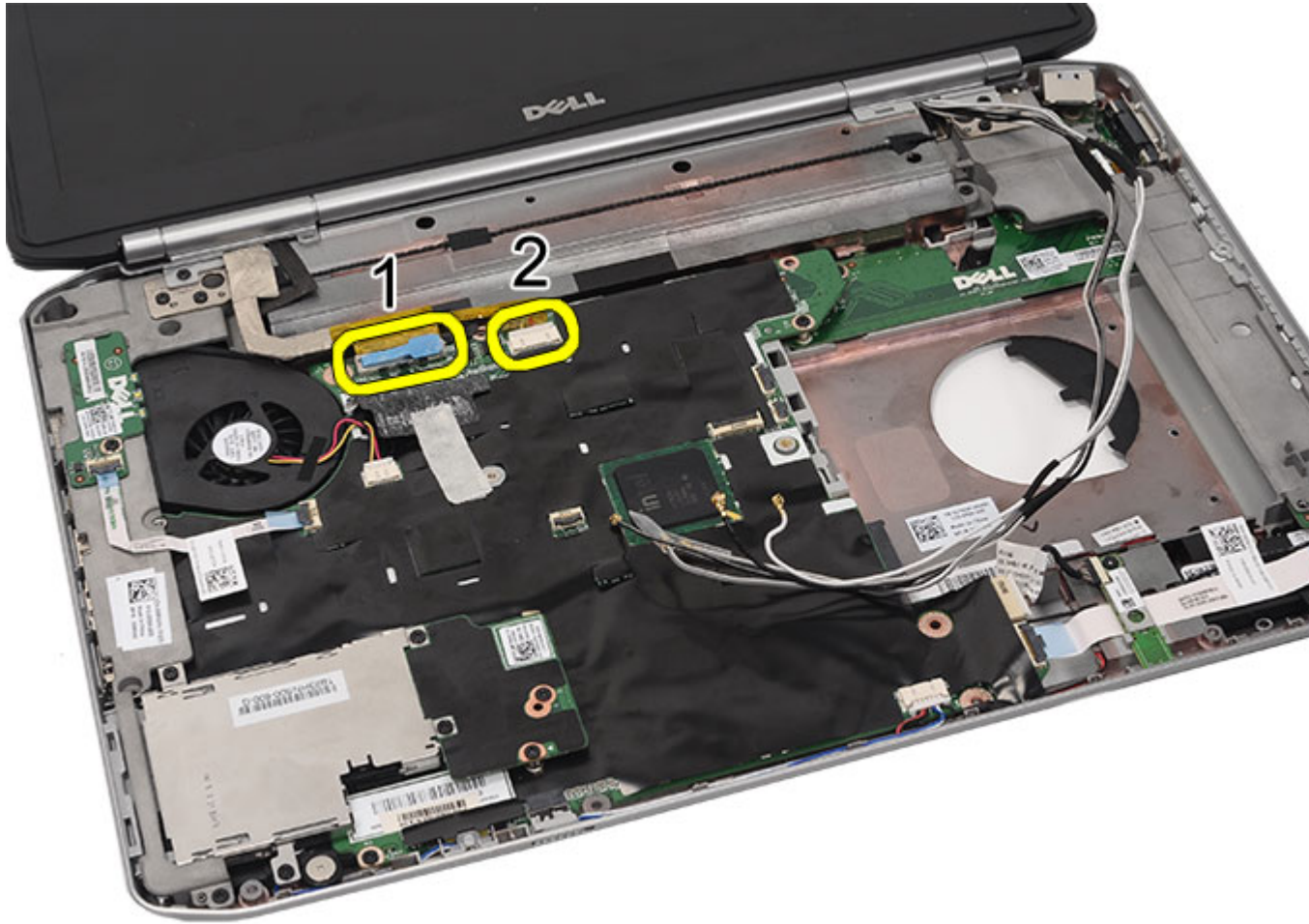

13. Remove the screws that secure the display assembly to the computer.

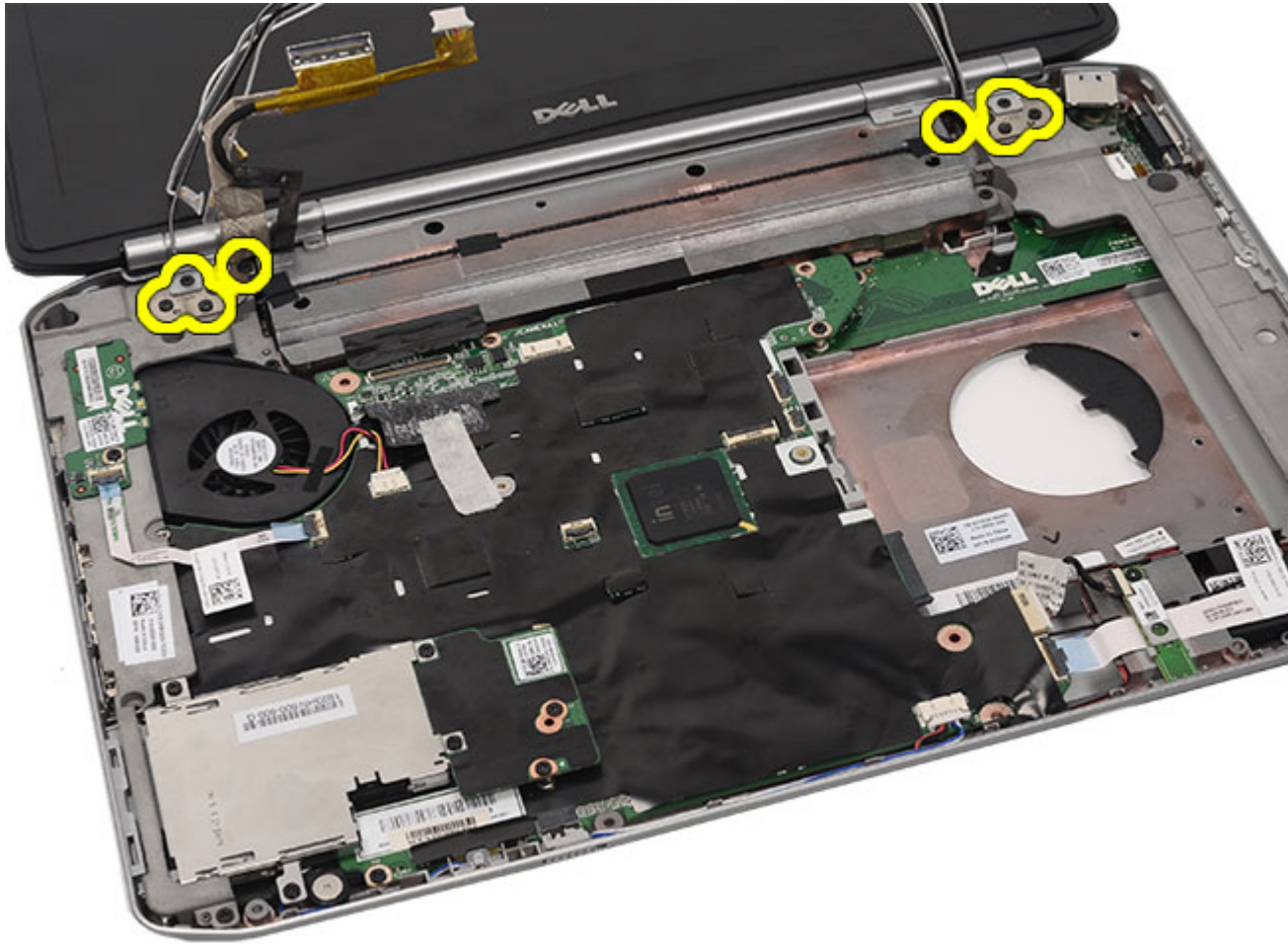

14. Remove the display assembly.



Related Links

[Installing the Display Assembly](#)

Installing the Display Assembly

1. Attach the display assembly to the base of the computer.
2. Tighten the screws to secure the display assembly.
3. Connect the low-voltage differential (LVDS) cable to the system board.
4. Connect the camera cable to the system board connector.
5. Push the antenna cables through the opening of the bottom of the computer.
6. Secure the antenna cables to the routing channels.
7. Connect the antenna cables to the WLAN/WLAN cards.
8. Replace the [palm rest](#).
9. Replace the [CPU door](#).
10. Replace the [keyboard](#).
11. Replace the [keyboard trim](#).

12. Replace the [hard drive](#).
13. Replace the [optical drive](#).
14. Replace the [back panel](#).
15. Replace the [battery](#).
16. Follow the procedures in [After Working Inside Your Computer](#).

Related Links

[Removing the Display Assembly](#)

Brackets

Removing the Support Brackets

1. Follow the procedures in [Before Working On Your Computer](#).
2. Remove the [battery](#).
3. Remove the [back panel](#).
4. Remove the [keyboard trim](#).
5. Remove the [keyboard](#).
6. Remove the [optical drive](#).
7. Remove the [CPU door](#).
8. Remove the [palm rest](#).
9. Remove the [display assembly](#).
10. Remove the screws that secure the right support bracket.

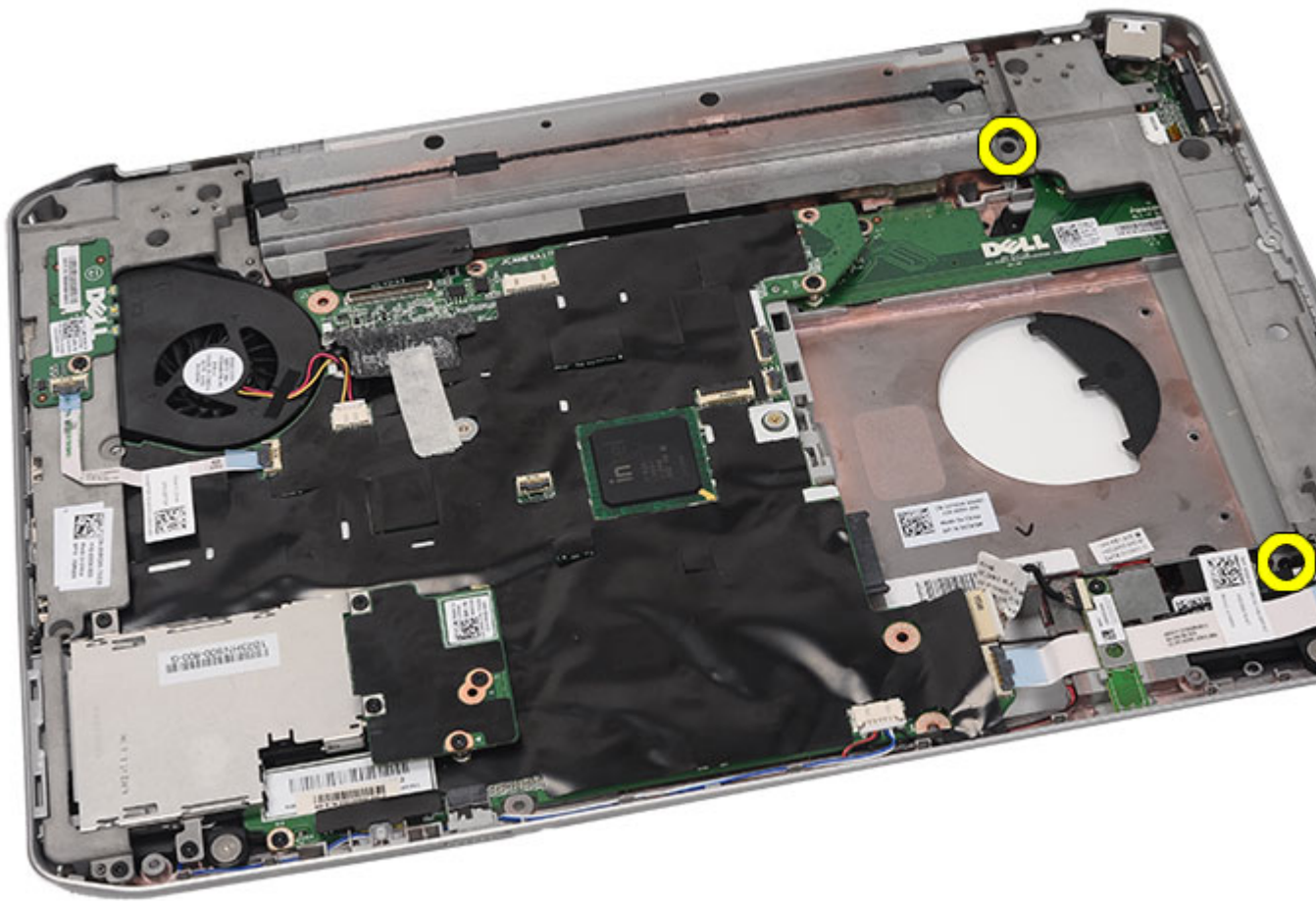

11. Remove the right support bracket.

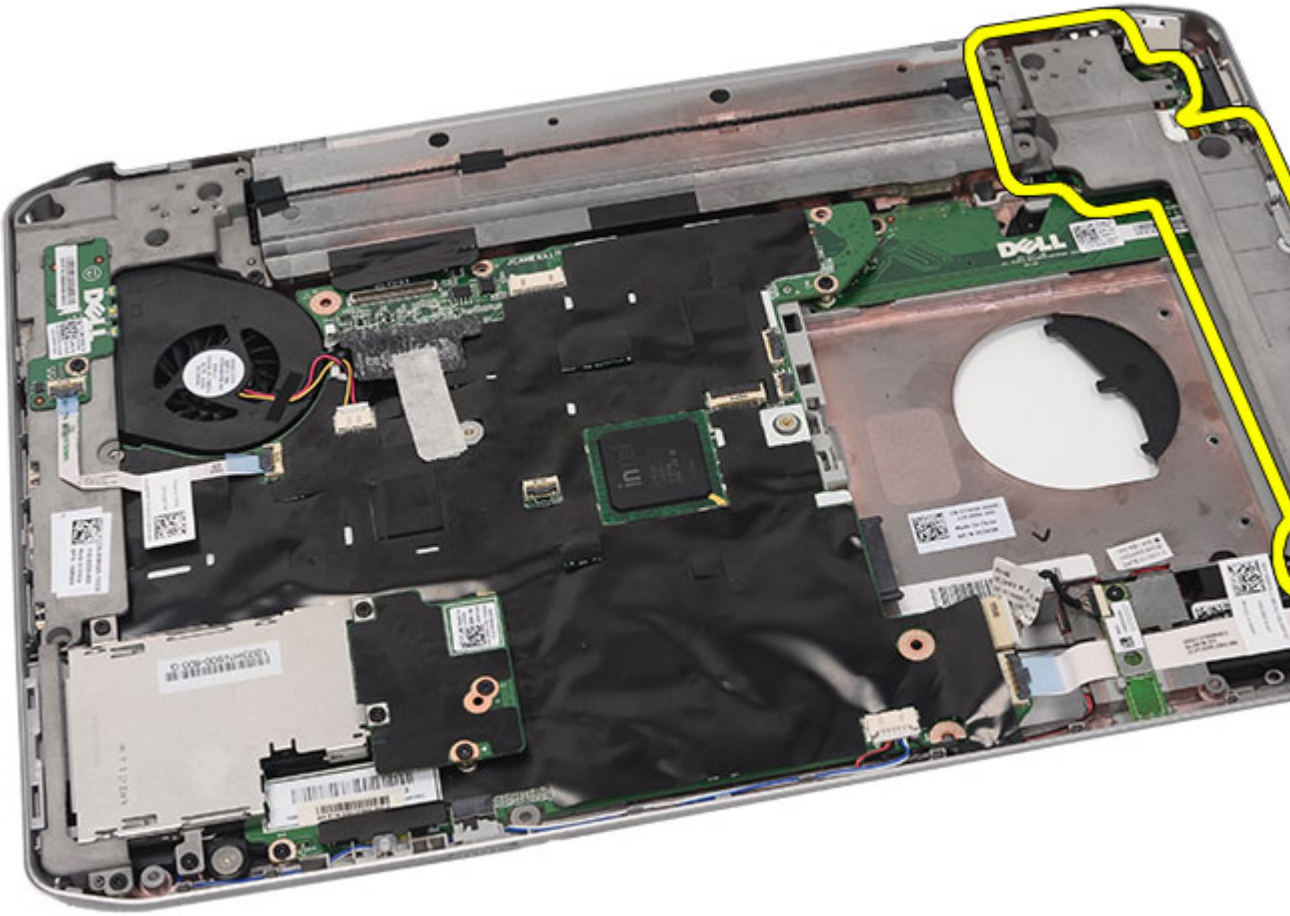

12. Remove the screws that secure the left support bracket.

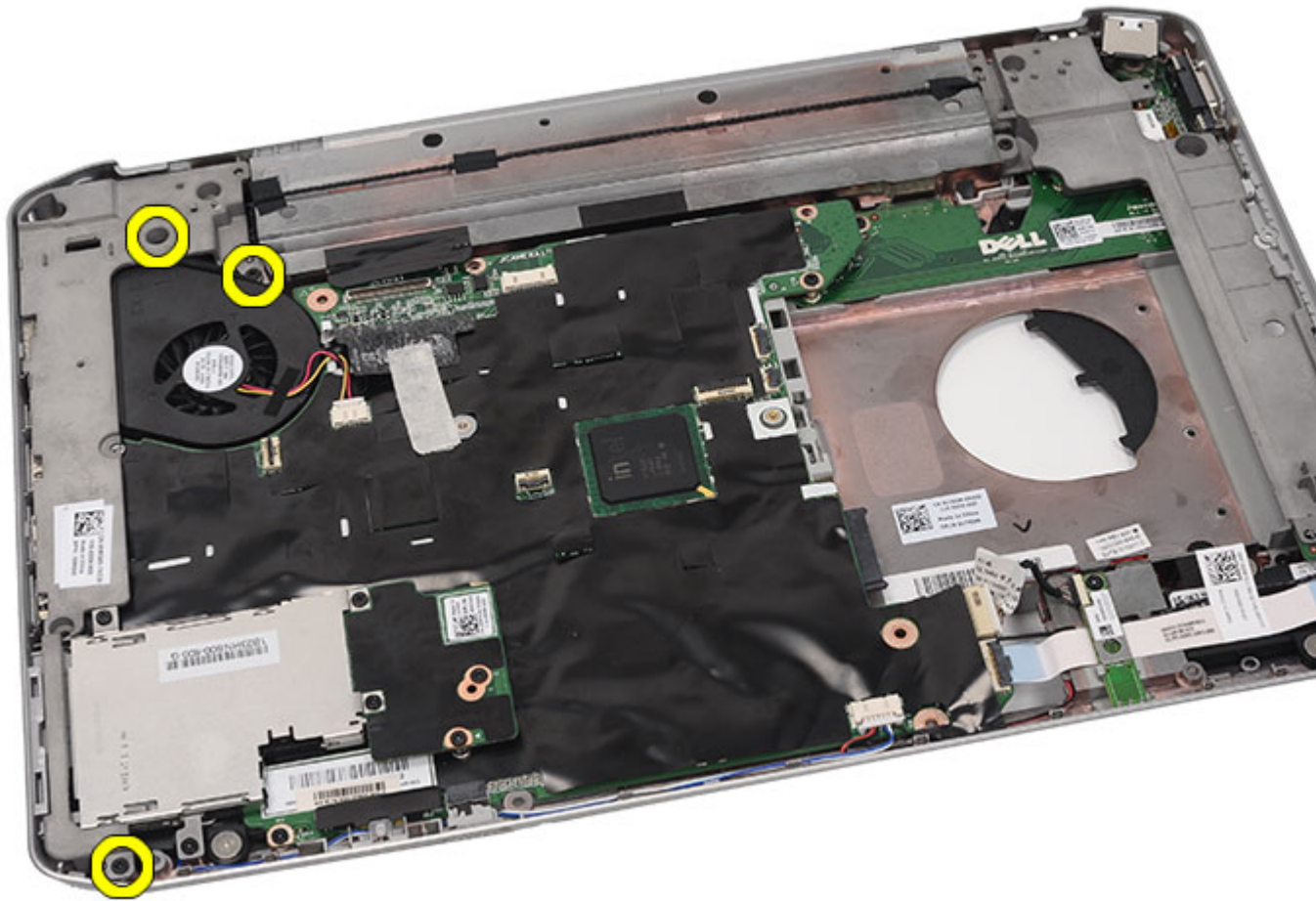

13. Remove the left support bracket.

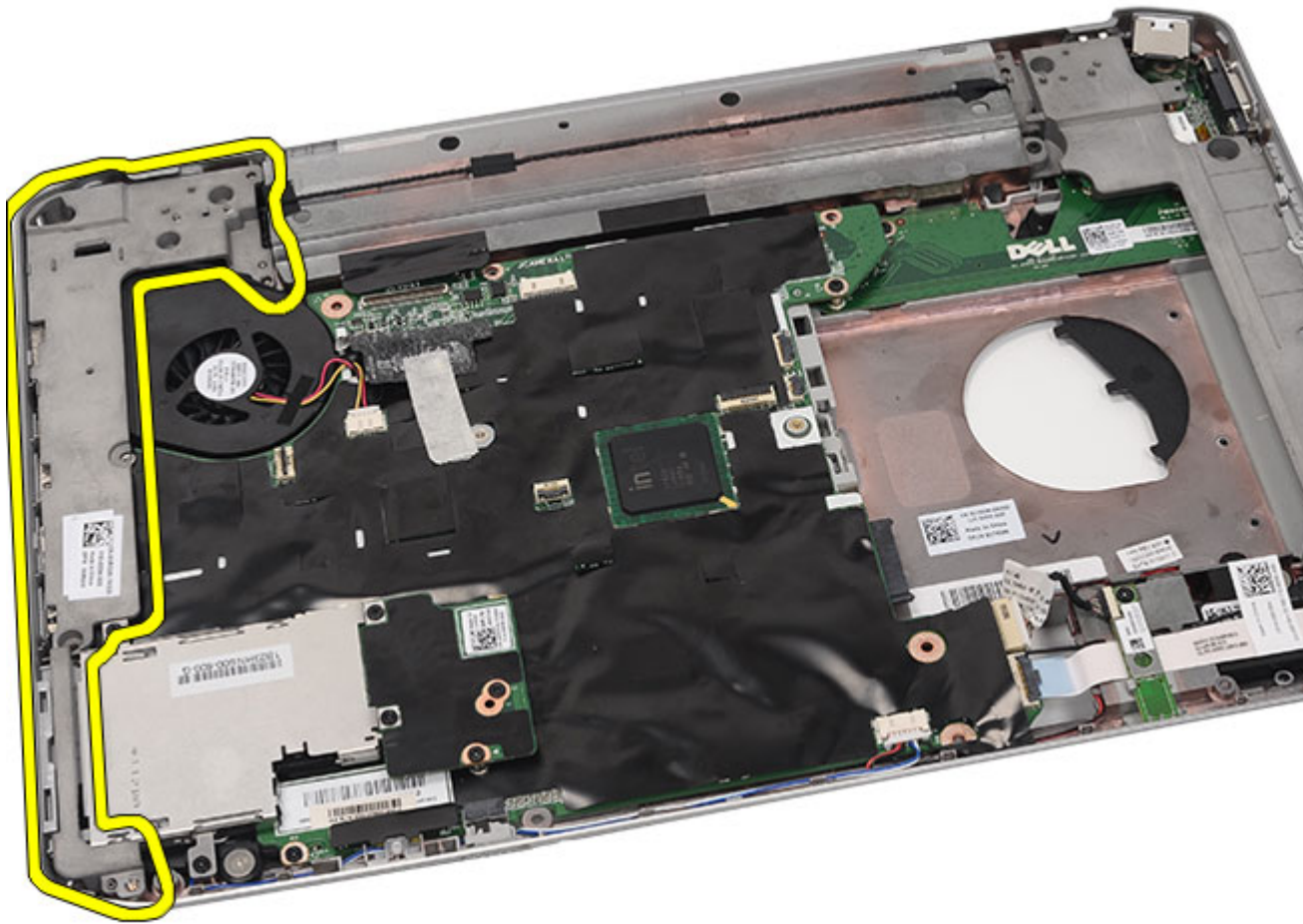

Related Links

[Installing the Support Brackets](#)

Installing the Support Brackets

1. Place the right support bracket in the computer.
2. Tighten the screws to secure the right support bracket.
3. Place the left support bracket in the computer.
4. Tighten the screws to secure the left support bracket.
5. Replace the [display assembly](#).
6. Replace the [palm rest](#).
7. Replace the [LED board](#).
8. Replace the [CPU door](#).
9. Replace the [keyboard](#).
10. Replace the [keyboard trim](#).
11. Replace the [optical drive](#).

12. Replace the [back panel](#).
13. Replace the [battery](#).
14. Follow the procedures in [After Working Inside Your Computer](#).

Related Links

[Removing the Support Brackets](#)

Modem Card

Removing the Modem Card

1. Follow the procedures in [Before Working On Your Computer](#).
2. Remove the [battery](#).
3. Remove the [back panel](#).
4. Remove the [keyboard trim](#).
5. Remove the [keyboard](#).
6. Remove the [optical drive](#).
7. Remove the [hard drive](#).
8. Remove the [CPU door](#).
9. Remove the [palm rest](#).
10. Remove the [display assembly](#).
11. Remove the [support brackets](#).
12. Remove the screw that secures the modem card.

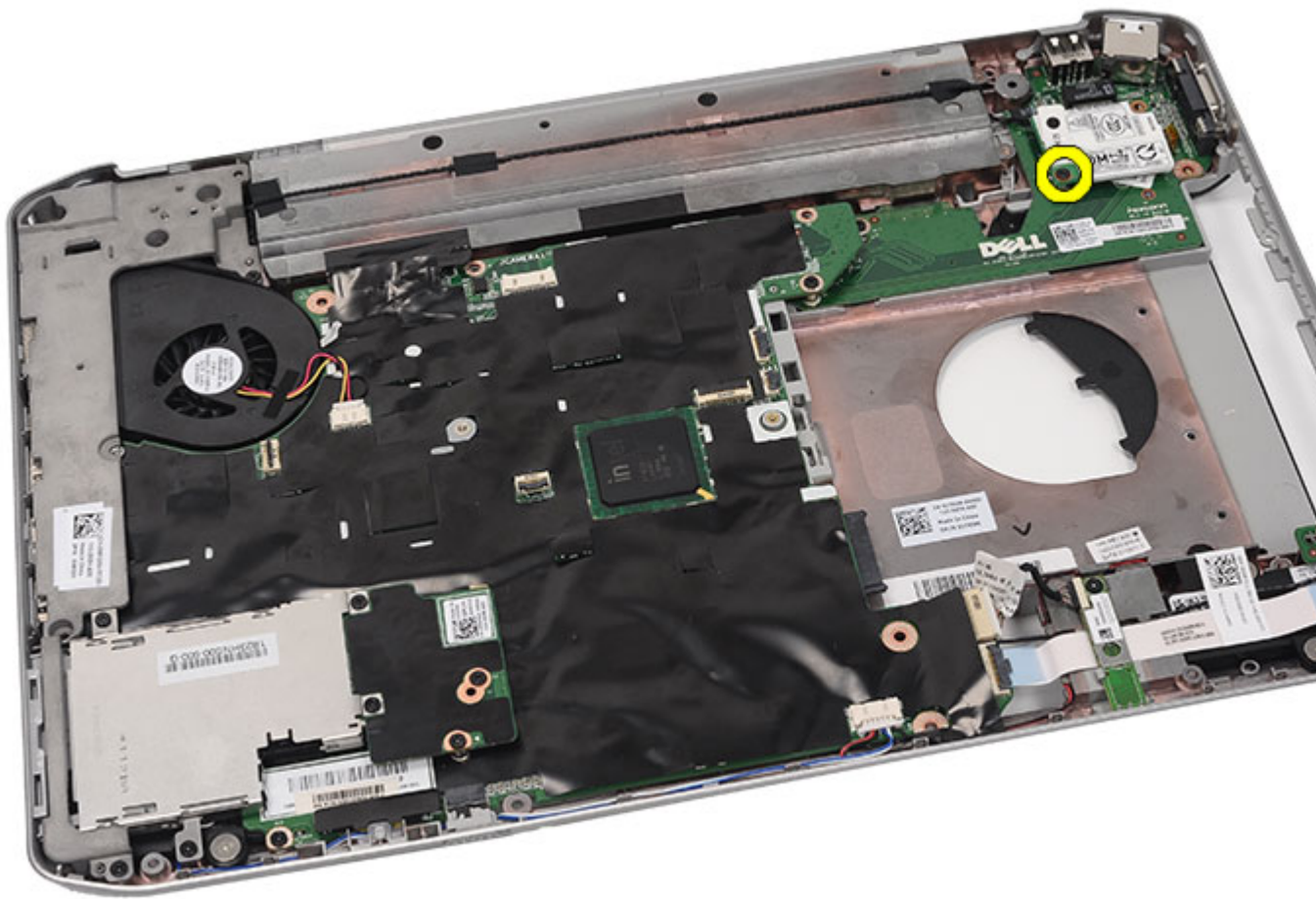

13. Lift the modem card, to disengage from the connector on the back of the card.

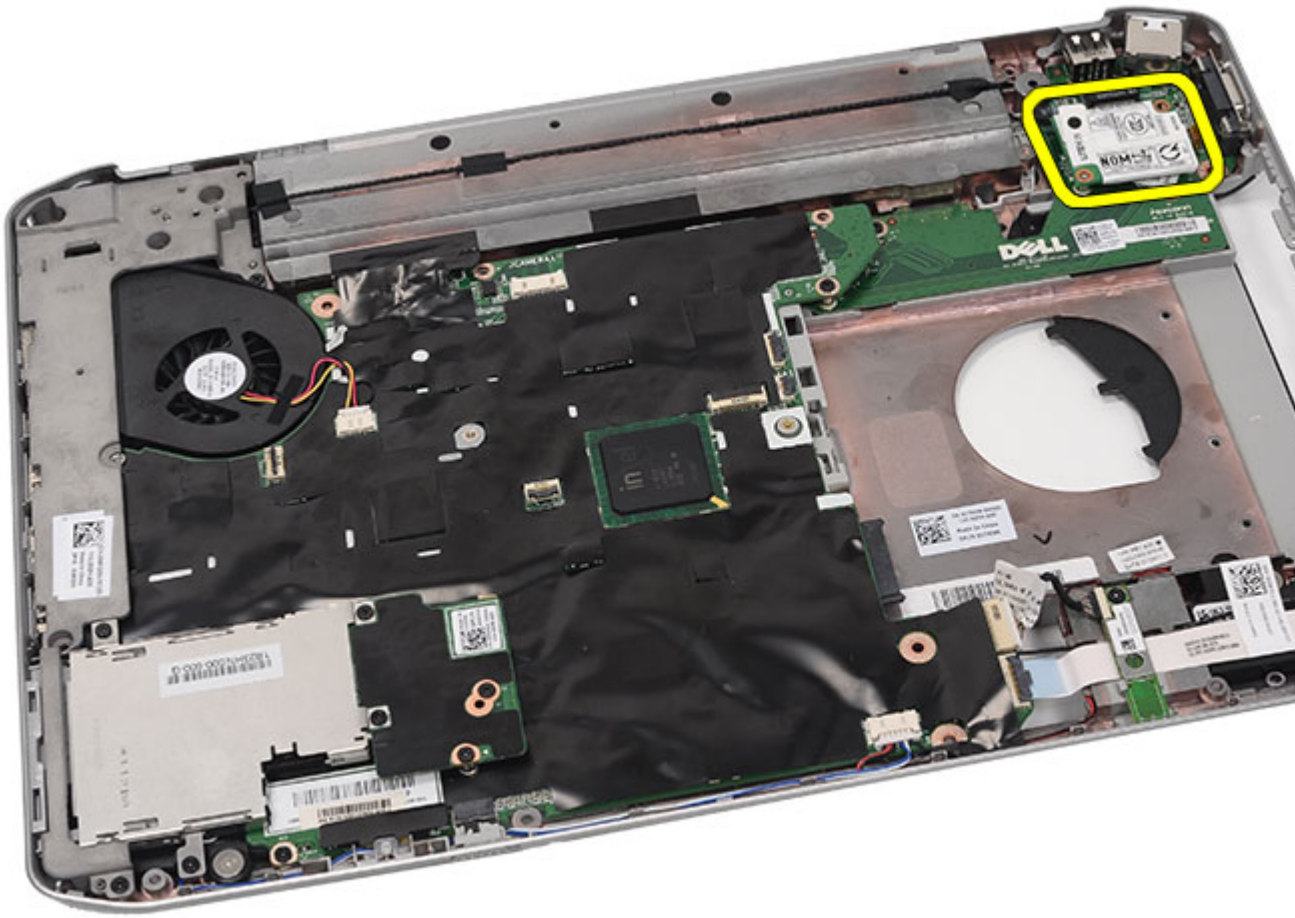

14. Disconnect the modem cable from the modem.

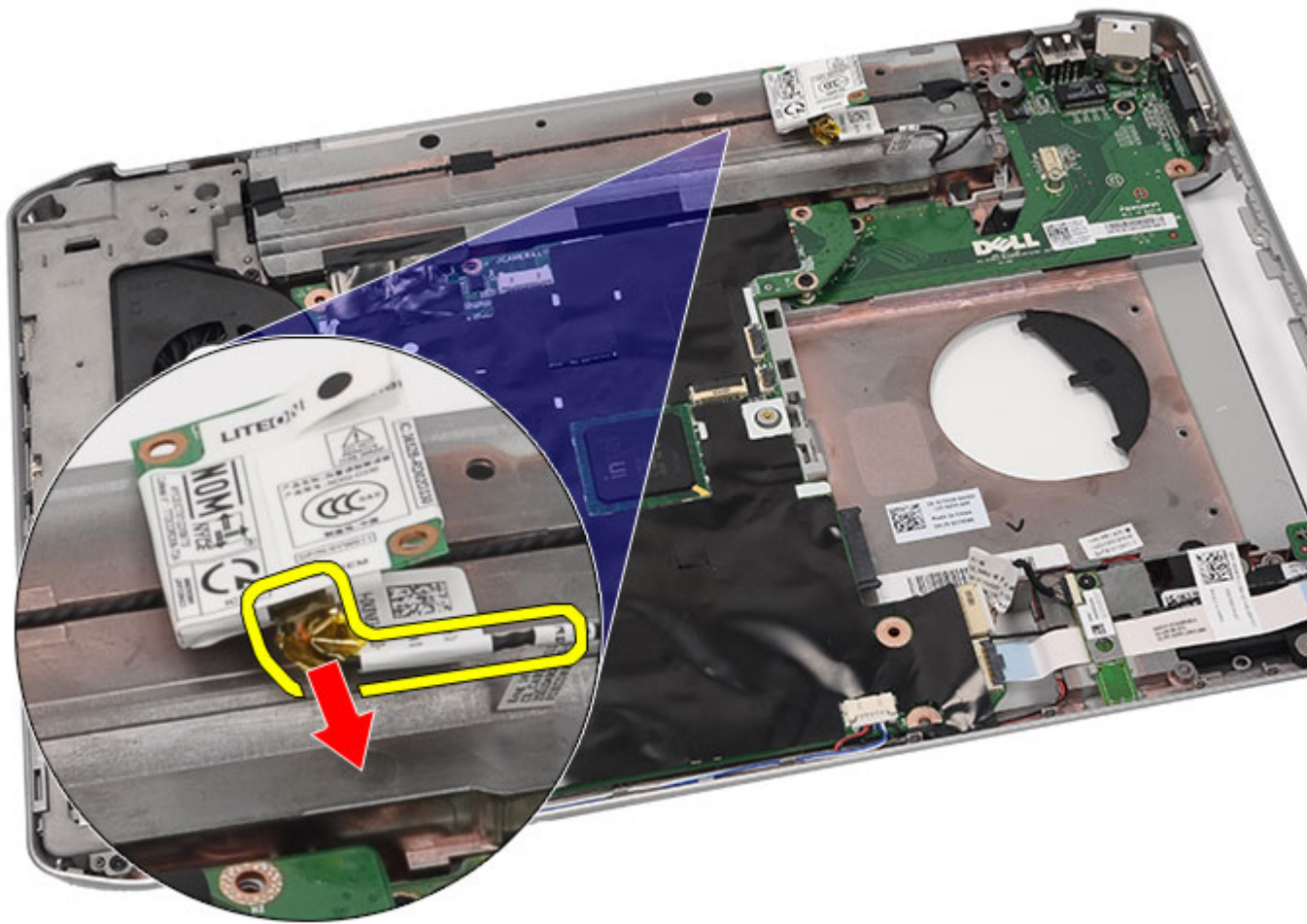

15. Remove the modem card.

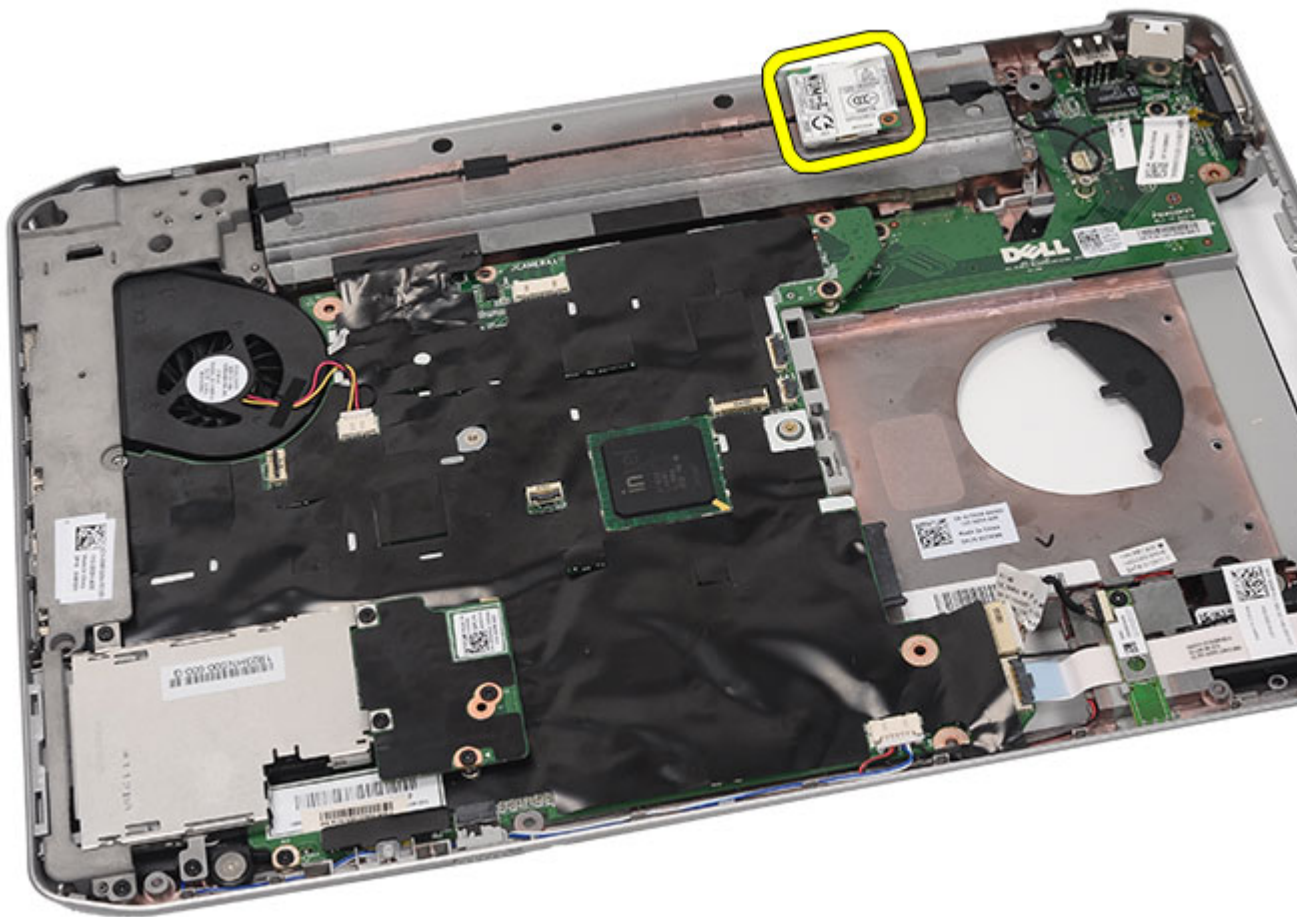

Related Links

[Installing the Modem Card](#)

Installing the Modem Card

1. Connect the modem cable.
2. Attach the connector on the back of the modem card to the connector on the I/O panel.
3. Replace the [support brackets](#).
4. Replace the [display assembly](#).
5. Replace the [palm rest](#).
6. Replace the [CPU door](#).
7. Replace the [keyboard](#).
8. Replace the [keyboard trim](#)
9. Replace the [optical drive](#).
10. Replace the [back panel](#).
11. Replace the [battery](#).

12. Follow the procedures in [After Working Inside Your Computer](#).

Related Links

[Removing the Modem Card](#)

Audio Board

Removing the Audio Board

1. Follow the procedures in [Before Working On Your Computer](#).
2. Remove the [battery](#).
3. Remove the [back panel](#).
4. Remove the [keyboard trim](#).
5. Remove the [keyboard](#).
6. Remove the [optical drive](#).
7. Remove the [CPU door](#).
8. Remove the [palm rest](#).
9. Remove the [Bluetooth card](#).
10. Disconnect the audio board cables from the system board.

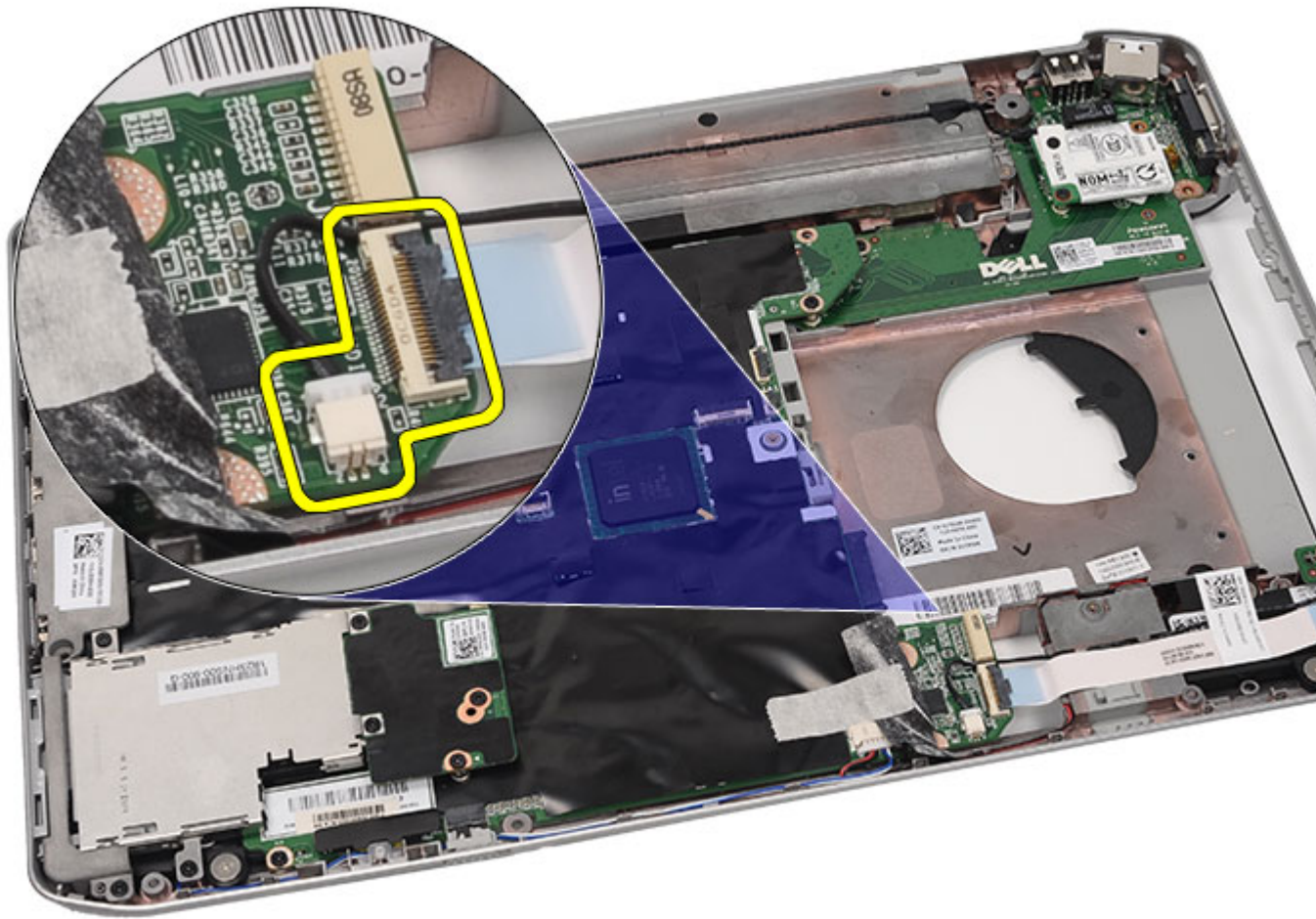

11. Remove the screw that secures the audio board to the computer.

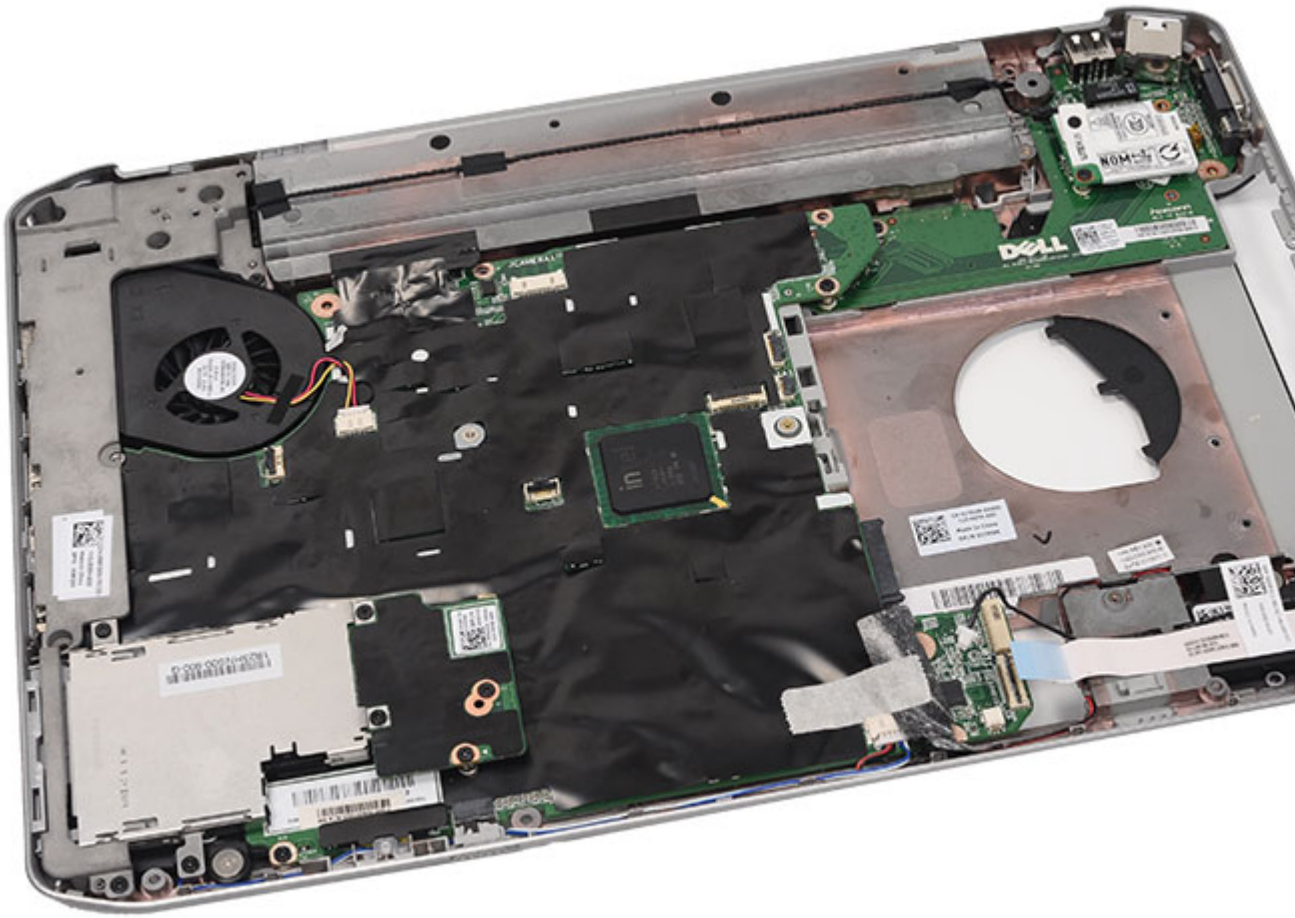

12. Remove the audio board.

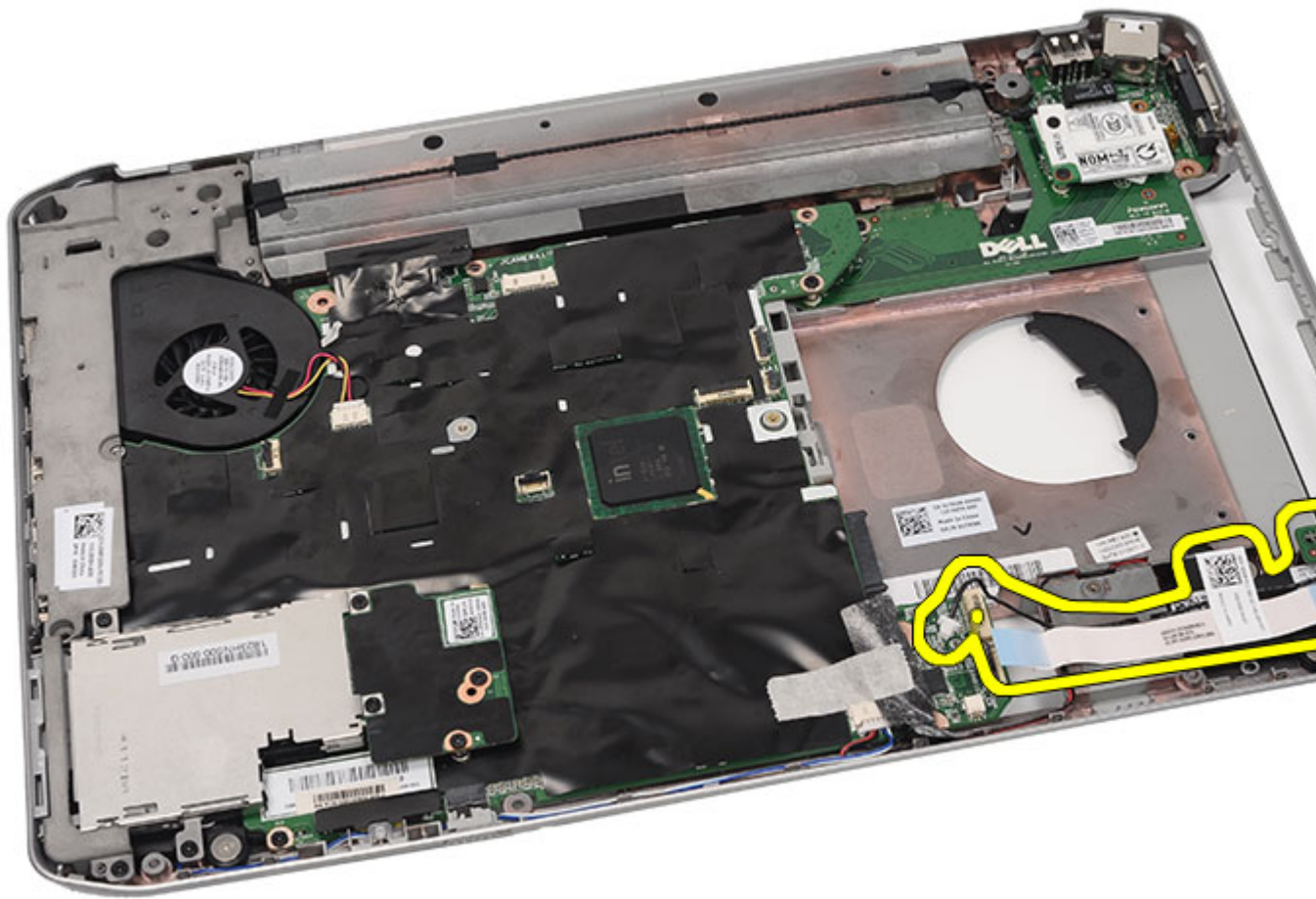

Related Links

[Installing the Audio Board](#)

Installing the Audio Board

1. Place the audio board in the computer.
2. Tighten the screw to secure the audio board.
3. Connect the audio cables to the system board.
4. Replace the [Bluetooth card](#).
5. Replace the [palm rest](#).
6. Replace the [CPU door](#).
7. Replace the [keyboard](#).
8. Replace the [keyboard trim](#).
9. Replace the [optical drive](#).
10. Replace the [back panel](#).
11. Replace the [battery](#).

12. Follow the procedures in [After Working Inside Your Computer](#).

Related Links

[Removing the Audio Board](#)

System Board

Removing the System Board

1. Follow the procedures in [Before Working On Your Computer](#).
2. Remove the [battery](#).
3. Remove the [subscriber identity module \(SIM\) card](#).
4. Remove the [secure digital \(SD\) card](#).
5. Remove the [back panel](#).
6. Remove the [memory](#).
7. Remove the [keyboard trim](#).
8. Remove the [keyboard](#).
9. Remove the [optical drive](#).
10. Remove the [hard drive](#).
11. Remove the [wireless local area network \(WLAN\)](#).
12. Remove the [wireless wide area network \(WWAN\)](#).
13. Remove the [CPU door](#).
14. Remove the [heat sink](#).
15. Remove the [processor](#).
16. Remove the [palm rest](#).
17. Remove the [ExpressCard/Smart Card/PCMCIA module](#).
18. Remove the [display assembly](#).
19. Remove the [LED board](#).
20. Remove the [support brackets](#).
21. Disconnect the power connector cable.

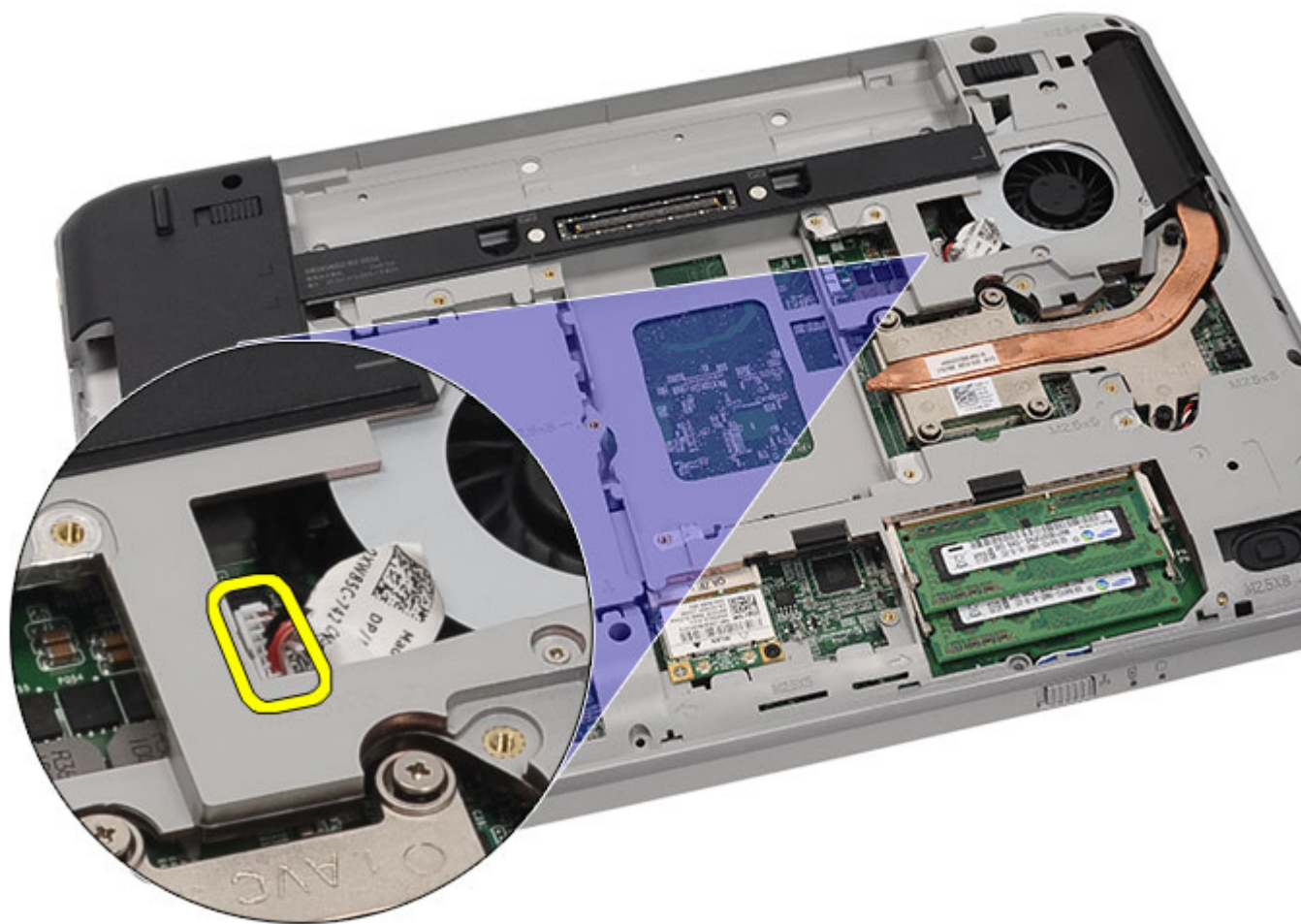

22. Disconnect the following cables from the system board:

- thermal fan cable
- speaker cable
- audio board cable
- bluetooth cable

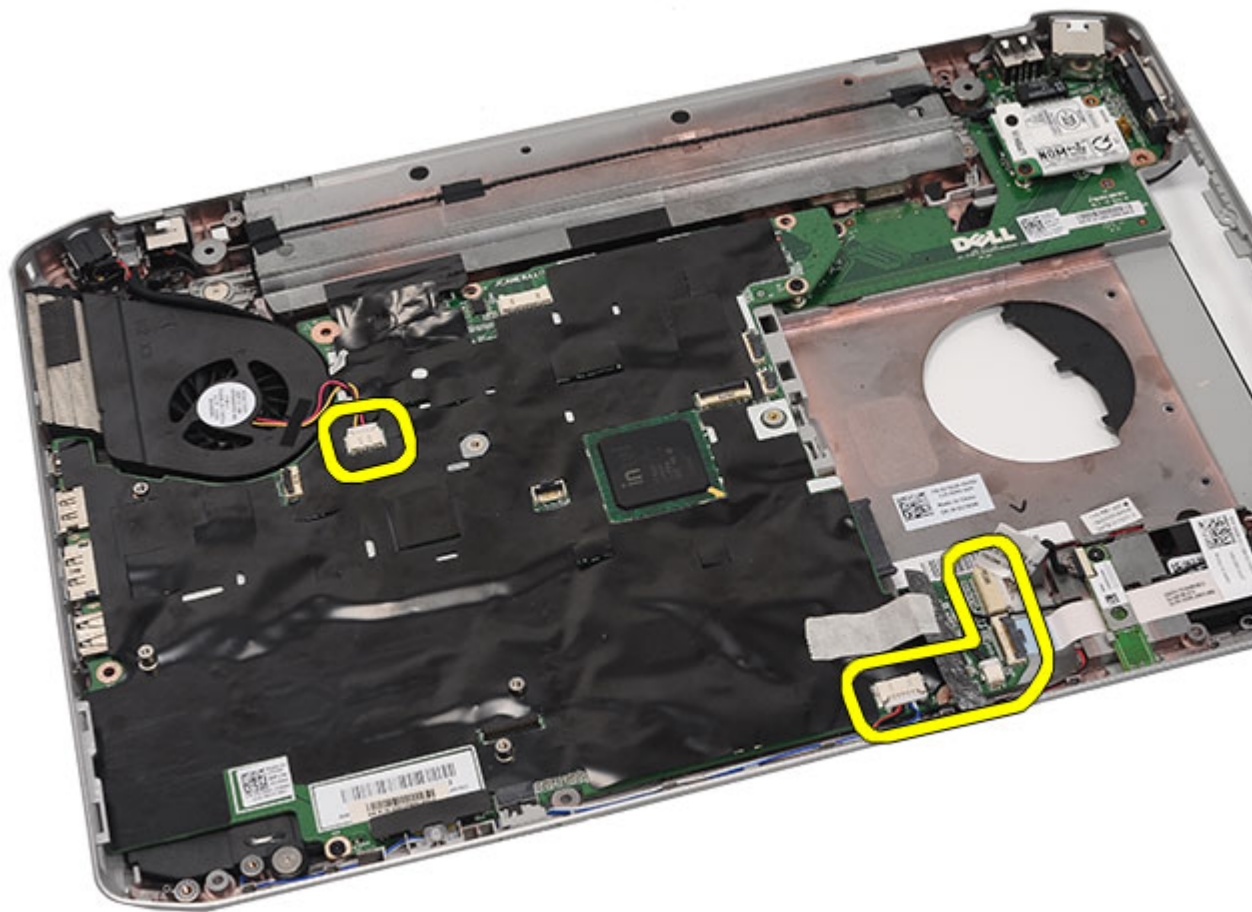

23. Remove the screws that secure the system board.



24. Lift the edge of the system board to disconnect it from the input/output (I/O) panel.

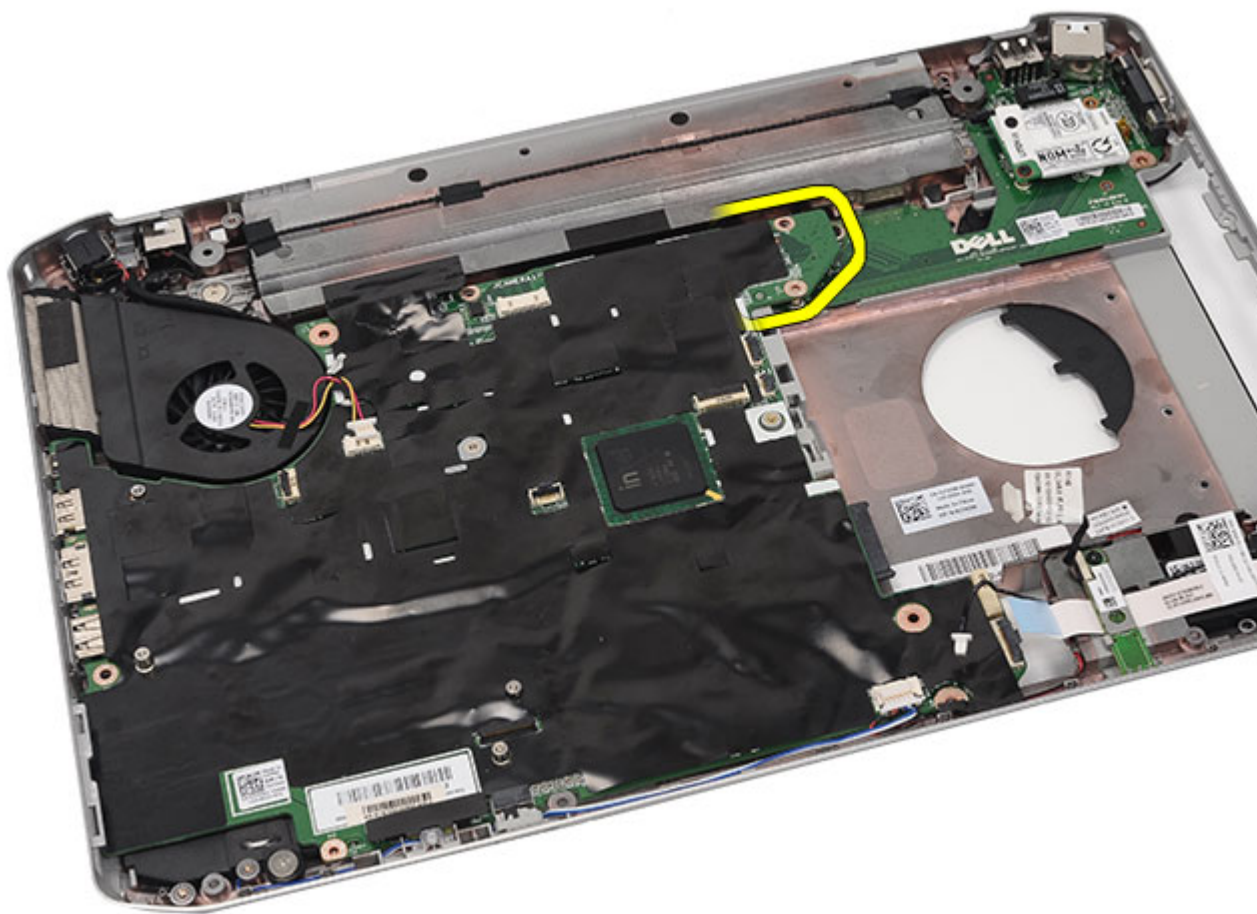

25. Release the system board from the port connectors.



26. Remove the system board.

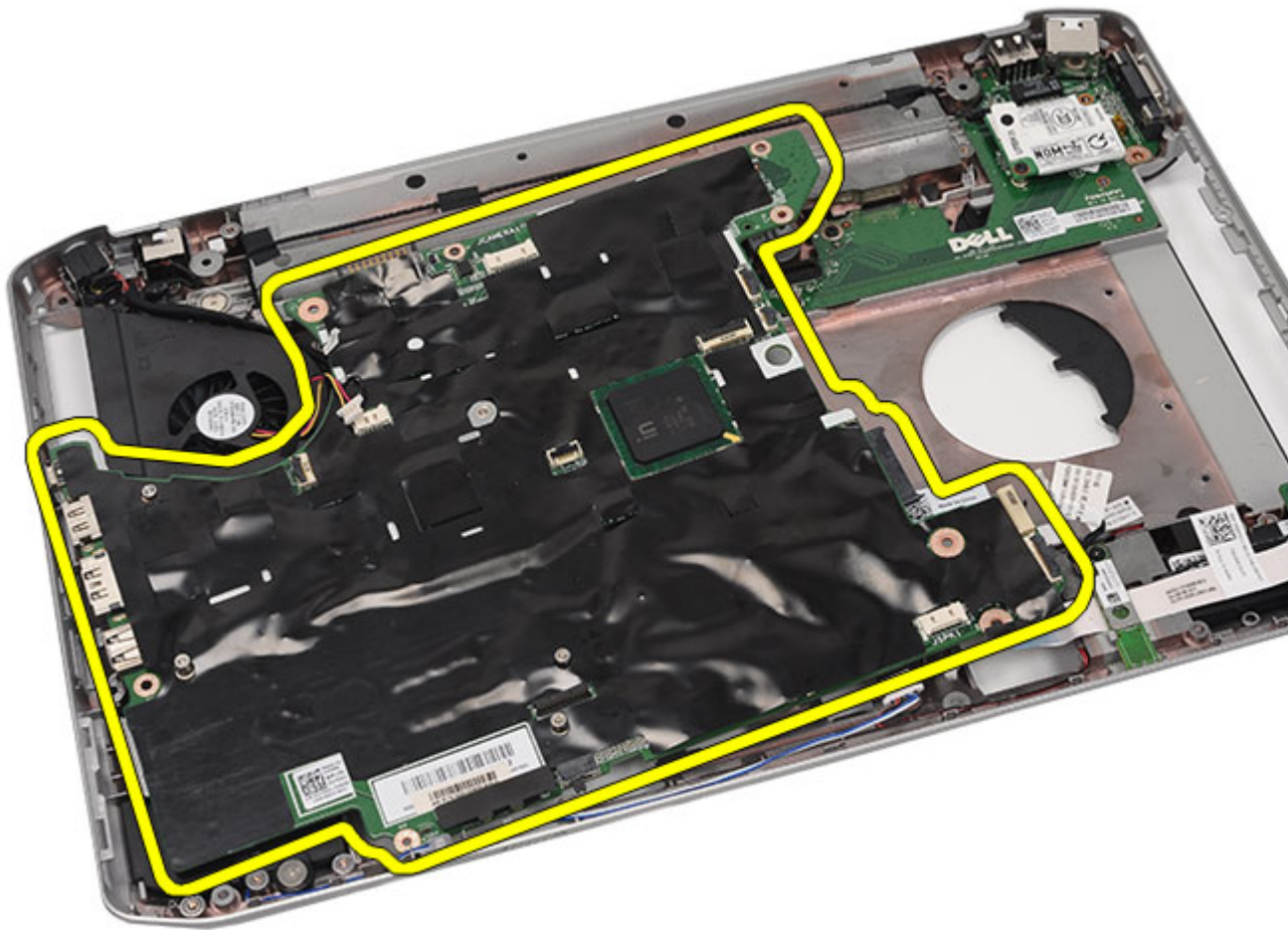

Related Links

[Installing the System Board](#)

Installing the System Board

1. Align the system board to the port connectors and place the system board in the computer.
2. Engage the connector on the back of the system board to the input/output (I/O panel).
3. Tighten the screws to secure the system board.
4. Connect the following cables to the system board:
 - thermal fan cable
 - speaker cable
 - audio board cable
 - bluetooth cable
5. Replace the [support brackets](#).
6. Replace the [LED board](#).
7. Replace the [display assembly](#).

8. Replace the [ExpressCard/Smart Card/PCMCIA module](#).
9. Replace the [palm rest](#).
10. Replace the [processor](#).
11. Replace the [heat sink](#).
12. Replace the [CPU door](#).
13. Replace the [wireless wide area network \(WWAN\)](#).
14. Replace the [wireless local area network \(WLAN\)](#).
15. Replace the [hard drive](#).
16. Replace the [optical drive](#).
17. Replace the [keyboard](#).
18. Replace the [keyboard trim](#).
19. Replace the [memory](#).
20. Replace the [back panel](#).
21. Replace the [secure digital \(SD\) card](#).
22. Replace the [subscriber identity module \(SIM\) card](#).
23. Replace the [battery](#).
24. Follow the procedures in [After Working Inside Your Computer](#).

Related Links

[Removing the System Board](#)

Coin-Cell Battery

Removing the Coin-Cell Battery

1. Follow the procedures in [Before Working On Your Computer](#).
2. Remove the [battery](#).
3. Remove the [subscriber identity module \(SIM\) card](#).
4. Remove the [secure digital \(SD\) card](#).
5. Remove the [back panel](#).
6. Remove the [memory](#).
7. Remove the [keyboard trim](#).
8. Remove the [keyboard](#).
9. Remove the [optical drive](#).
10. Remove the [hard drive](#).
11. Remove the [wireless wide area network \(WWAN\)](#).
12. Remove the [wireless local area network \(WLAN\)](#).
13. Remove the [CPU door](#).
14. Remove the [heat sink](#).
15. Remove the [processor](#).
16. Remove the [palm rest](#).
17. Remove the [ExpressCard/Smart Card/PCMCIA module](#).
18. Remove the [display assembly](#).
19. Remove the [LED board](#).
20. Remove the [support brackets](#).
21. Remove the [system board](#).
22. Disconnect the coin-cell battery connector.

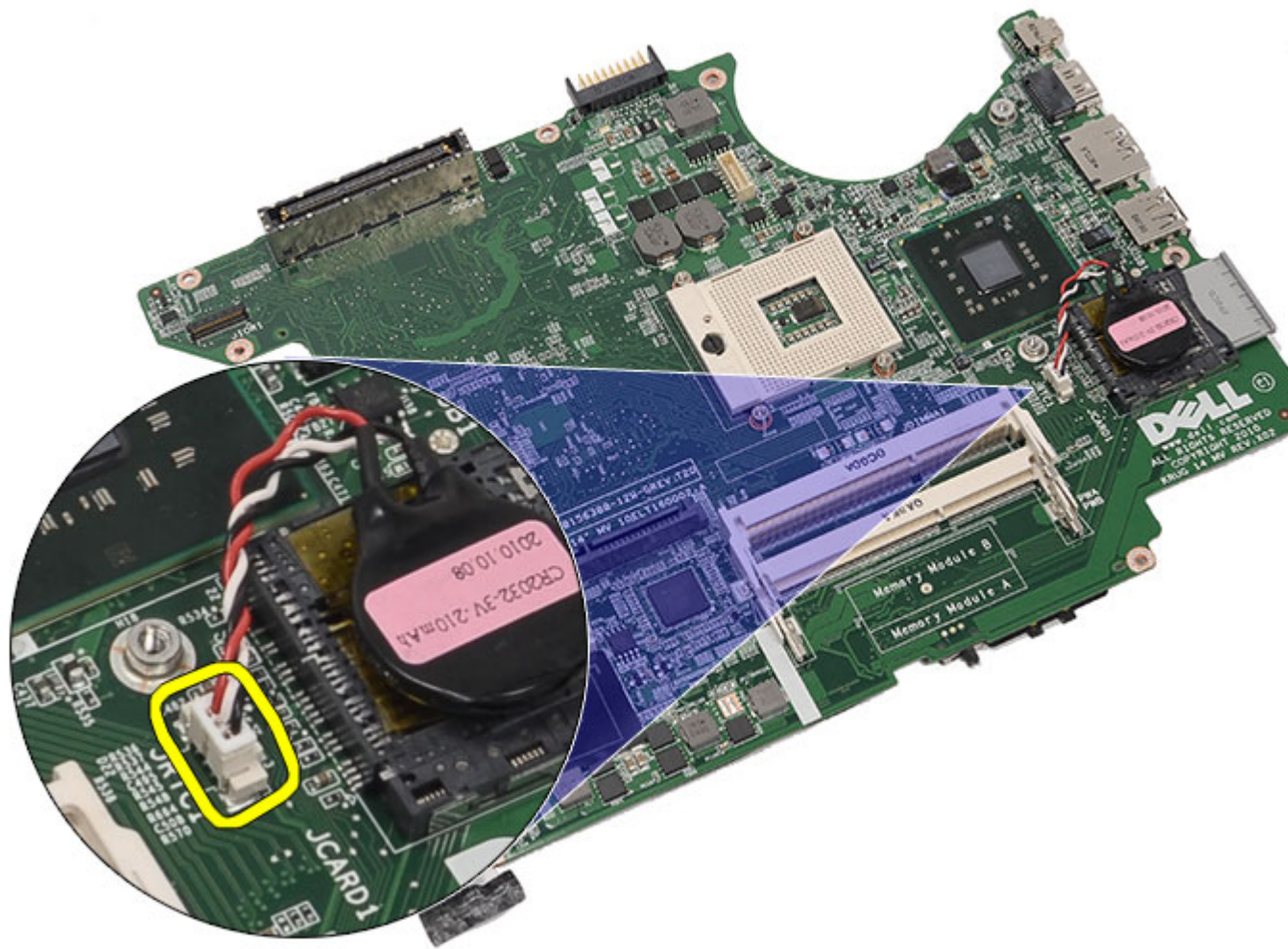

23. Pry and remove the coin-cell battery.

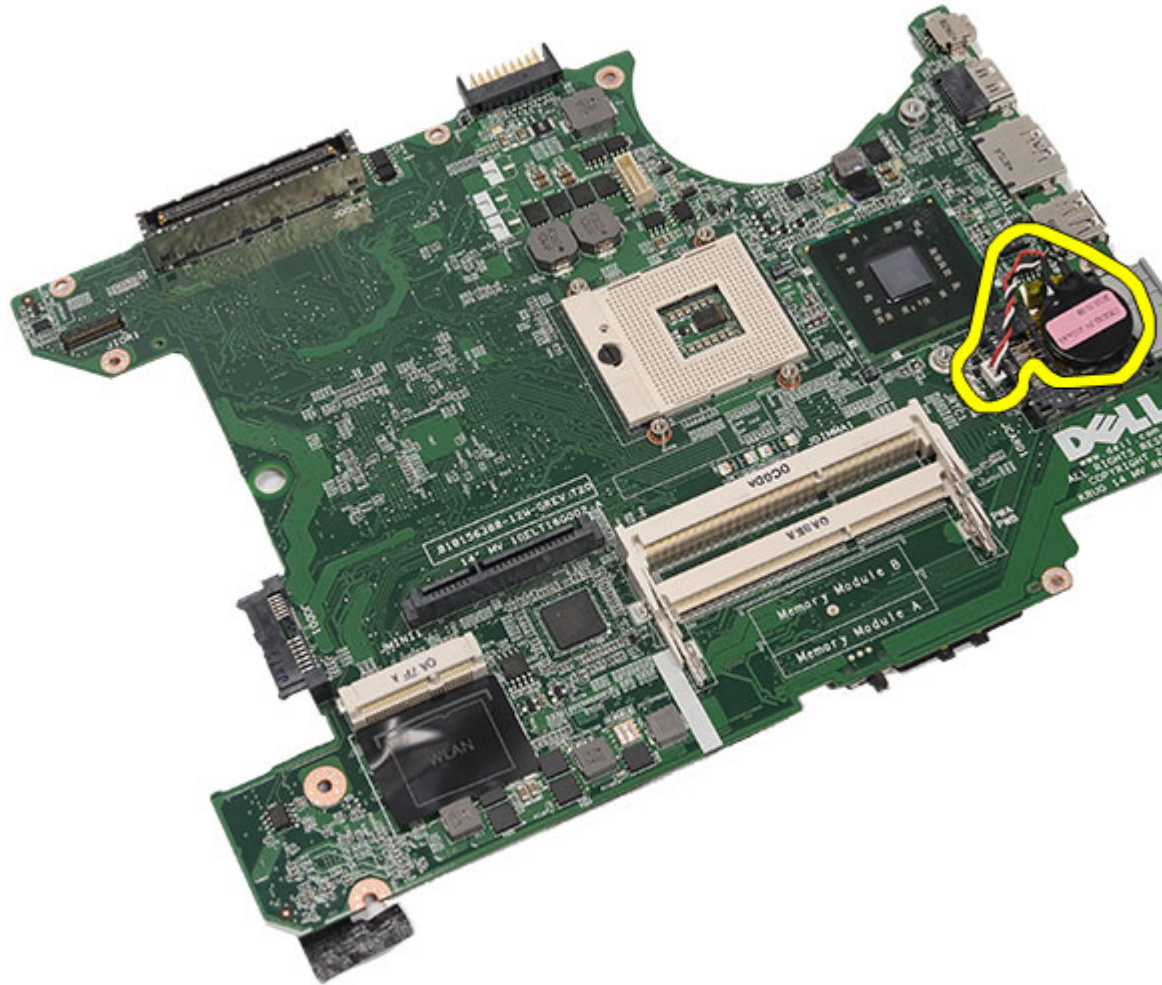

Related Links

[Installing the Coin-Cell Battery](#)

Installing the Coin-Cell Battery

1. Connect the coin-cell battery to system board and secure it.
2. Replace the [system board](#).
3. Replace the [support brackets](#).
4. Replace the [LED board](#).
5. Replace the [display assembly](#).
6. Replace the [ExpressCard/Smart Card/PCMCIA module](#).
7. Replace the [palm rest](#).
8. Replace the [processor](#).
9. Replace the [heat sink](#).
10. Replace the [CPU door](#).
11. Replace the [wireless local area network \(WLAN\)](#).

12. Replace the [wireless wide area network \(WWAN\)](#).
13. Replace the [hard drive](#).
14. Replace the [optical drive](#).
15. Replace the [keyboard](#).
16. Replace the [keyboard trim](#).
17. Replace the [memory](#).
18. Replace the [back panel](#).
19. Replace the [secure digital \(SD\) card](#).
20. Replace the [subscriber identity module \(SIM\) card](#).
21. Replace the [battery](#).
22. Follow the procedures in [After Working Inside Your Computer](#).

Related Links

[Removing the Coin-Cell Battery](#)

Input/Output Panel

Removing The Input/Output (I/O) Panel

1. Follow the procedures in [Before Working On Your Computer](#).
2. Remove the [battery](#).
3. Remove the [subscriber identity module \(SIM\) card](#).
4. Remove the [secure digital \(SD\) card](#).
5. Remove the [back panel](#).
6. Remove the [memory](#).
7. Remove the [keyboard trim](#).
8. Remove the [keyboard](#).
9. Remove the [optical drive](#).
10. Remove the [hard drive](#).
11. Remove the [wireless local area network \(WLAN\)](#).
12. Remove the [wireless wide area network \(WWAN\)](#).
13. Remove the [CPU door](#).
14. Remove the [heat sink](#).
15. Remove the [processor](#).
16. Remove the [palm rest](#).
17. Remove the [ExpressCard/Smart Card/PCMCIA module](#).
18. Remove the [display assembly](#).
19. Remove the [LED board](#).
20. Remove the [support brackets](#).
21. Remove the [system board](#).
22. Remove the screws that secure the I/O panel.

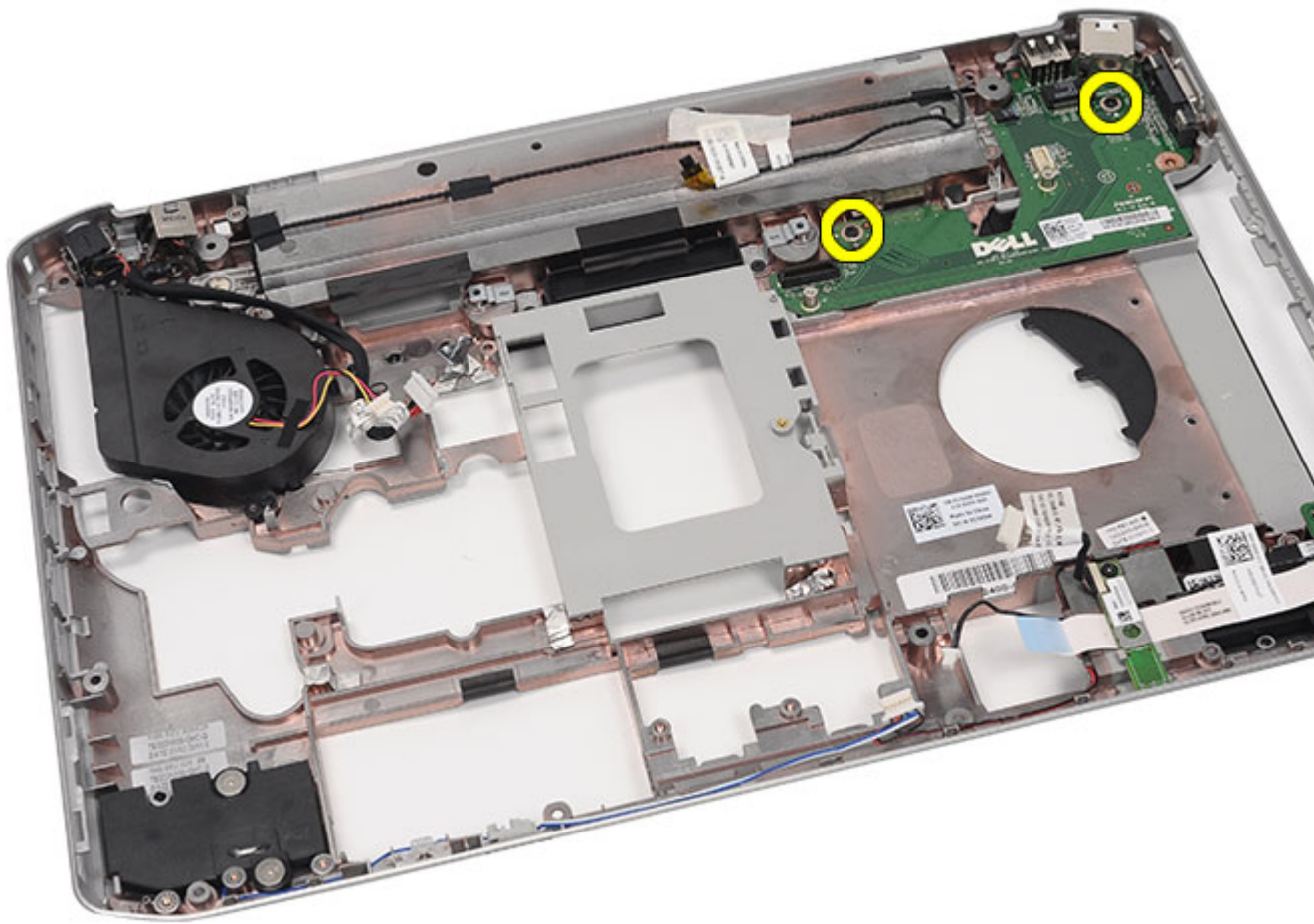

23. Remove the I/O panel.

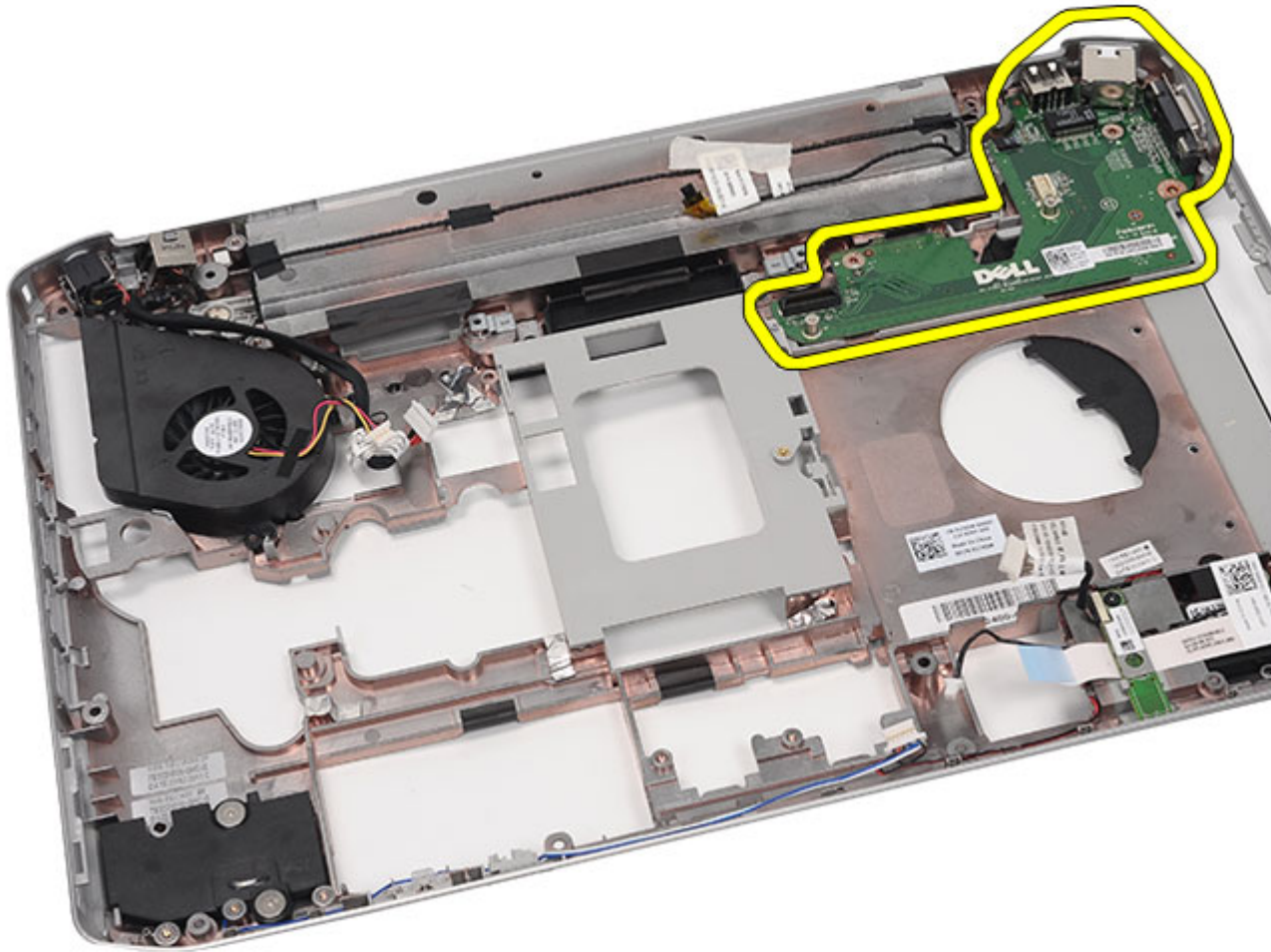

Related Links

[Installing The Input/Output \(I/O\) Panel](#)

Installing the Input/Output (I/O) Panel

1. Place the I/O panel in the computer.
2. Tighten the screws to secure the I/O panel.
3. Replace the [system board](#).
4. Replace the [support brackets](#).
5. Replace the [LED board](#).
6. Replace the [display assembly](#).
7. Replace the [ExpressCard/Smart Card/PCMCIA module](#)
8. Replace the [palm rest](#).
9. Replace the [processor](#).
10. Replace the [heat sink](#).
11. Replace the [CPU door](#).

12. Replace the [wireless local area network \(WLAN\)](#).
13. Replace the [wireless wide area network \(WWAN\)](#).
14. Replace the [hard drive](#).
15. Replace the [optical drive](#).
16. Replace the [keyboard](#).
17. Replace the [keyboard trim](#).
18. Replace the [memory](#).
19. Replace the [back panel](#).
20. Replace the [secure digital \(SD\) card](#).
21. Replace the [subscriber identity module \(SIM\) card](#).
22. Replace the [battery](#).
23. Follow the procedures in [After Working Inside Your Computer](#).

Related Links

[Removing the Input/Output \(I/O\) Panel](#)

Power Connector

Removing the Power Connector

1. Follow the procedures in [Before Working On Your Computer](#).
2. Remove the [battery](#).
3. Remove the [subscriber identity module \(SIM\) card](#).
4. Remove the [secure digital \(SD\) card](#).
5. Remove the [back panel](#).
6. Remove the [memory](#).
7. Remove the [keyboard trim](#).
8. Remove the [keyboard](#).
9. Remove the [optical drive](#).
10. Remove the [hard drive](#).
11. Remove the [wireless local area network \(WLAN\)](#).
12. Remove the [wireless wide area network \(WWAN\)](#).
13. Remove the [CPU door](#).
14. Remove the [heat sink](#).
15. Remove the [processor](#).
16. Remove the [palm rest](#).
17. Remove the [ExpressCard/Smart Card/PCMCIA module](#)
18. Remove the [display assembly](#)
19. Remove the [LED board](#).
20. Remove the [support brackets](#).
21. Remove the [system board](#).
22. Remove the power connector from the routing channel.

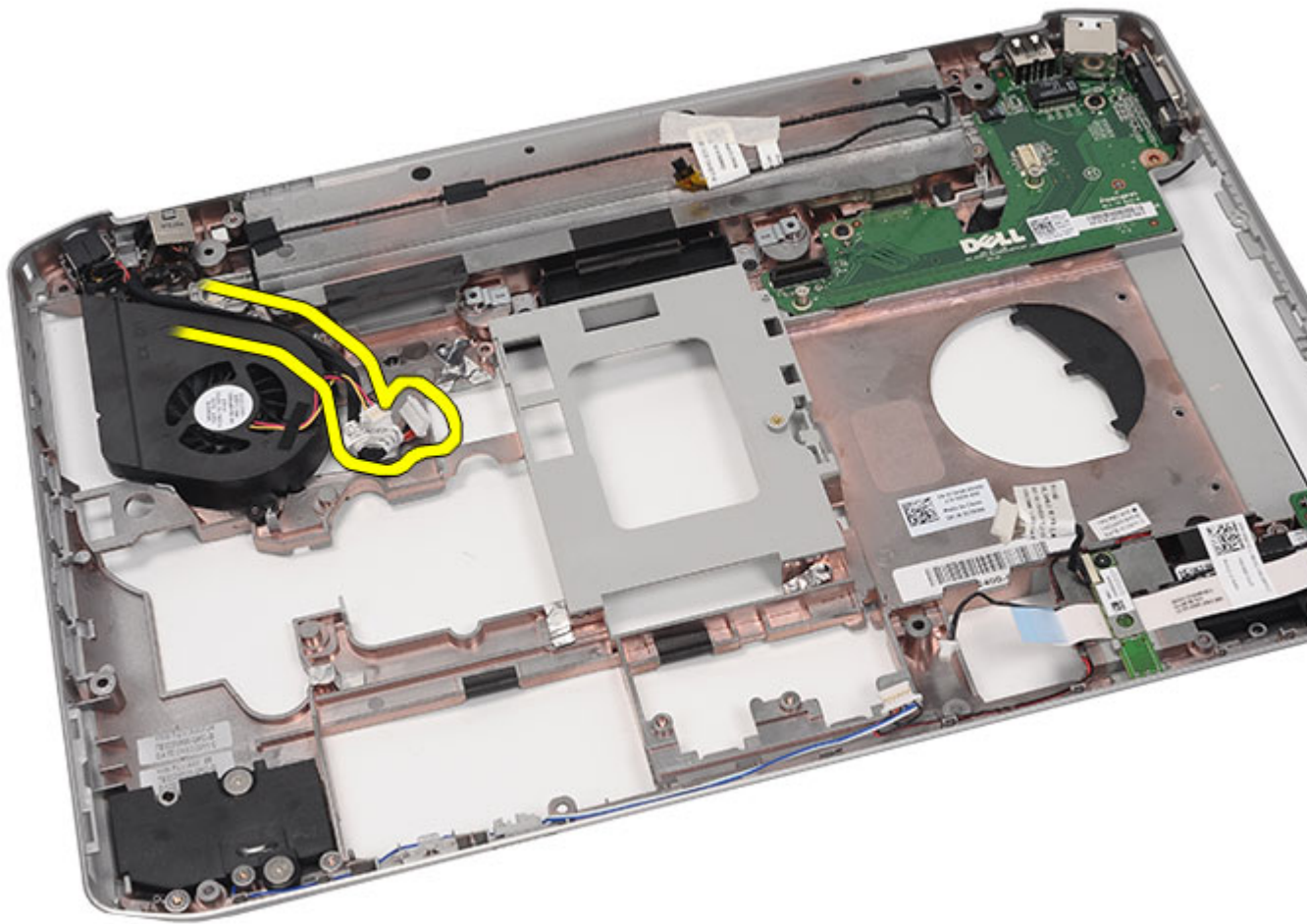

23. Remove the power connector.

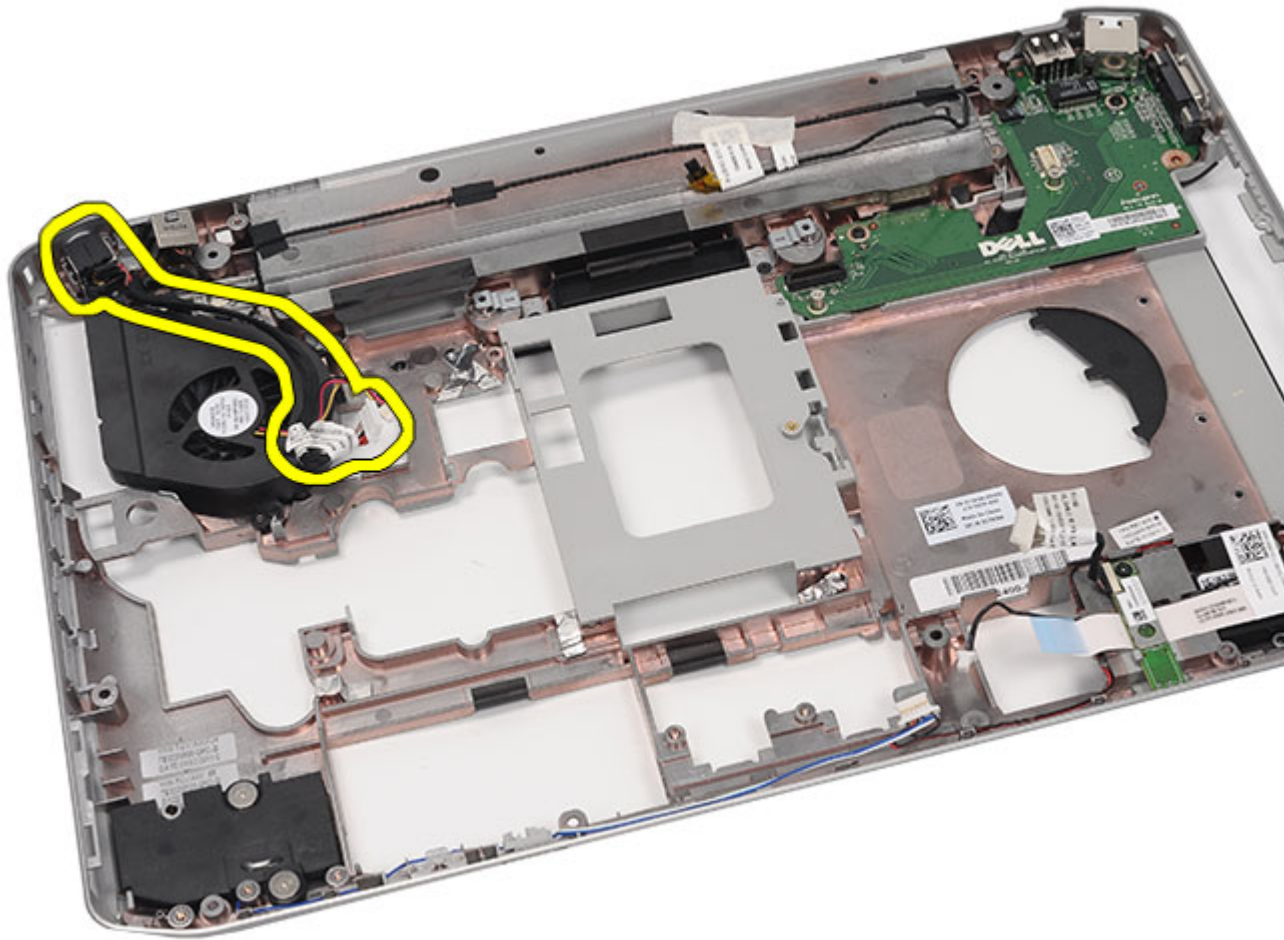

Related Links

[Installing the Power Connector](#)

Installing the Power Connector

1. Secure the DC-In port to the routing channel on the processor fan.
2. Replace the [system board](#).
3. Replace the [support brackets](#).
4. Replace the [LED board](#).
5. Replace the [display assembly](#).
6. Replace the [ExpressCard/Smart Card/PCMCIA module](#).
7. Replace the [palm rest](#).
8. Replace the [processor](#).
9. Replace the [heat sink](#).
10. Replace the [CPU door](#).
11. Replace the [wireless wide area network \(WWAN\)](#).

12. Replace the [wireless local area network \(WLAN\)](#).
13. Replace the [hard drive](#).
14. Replace the [optical drive](#).
15. Replace the [keyboard](#).
16. Replace the [keyboard trim](#).
17. Replace the [memory](#).
18. Replace the [back panel](#).
19. Replace the [secure digital \(SD\) card](#).
20. Replace the [subscriber identity module \(SIM\) card](#).
21. Replace the [battery](#).
22. Follow the procedures in [After Working Inside Your Computer](#).

Related Links

[Removing the Power Connector](#)

Modem Connector

Removing the Modem Connector

1. Follow the procedures in [Before Working On Your Computer](#).
2. Remove the [battery](#).
3. Remove the [subscriber identity module \(SIM\) card](#).
4. Remove the [secure digital \(SD\) card](#).
5. Remove the [back panel](#).
6. Remove the [memory](#).
7. Remove the [keyboard trim](#).
8. Remove the [keyboard](#).
9. Remove the [optical drive](#).
10. Remove the [hard drive](#).
11. Remove the [wireless local area network \(WLAN\)](#).
12. Remove the [wireless wide area network \(WWAN\)](#).
13. Remove the [CPU door](#).
14. Remove the [heat sink](#).
15. Remove the [processor](#).
16. Remove the [palm rest](#).
17. Remove the [ExpressCard/Smart Card/PCMCIA module](#).
18. Remove the [display assembly](#).
19. Remove the [LED board](#).
20. Remove the [modem card](#).
21. Remove the [support brackets](#).
22. Remove the [system board](#).
23. Remove the [power connector](#).
24. Remove the modem cable from the routing channel.

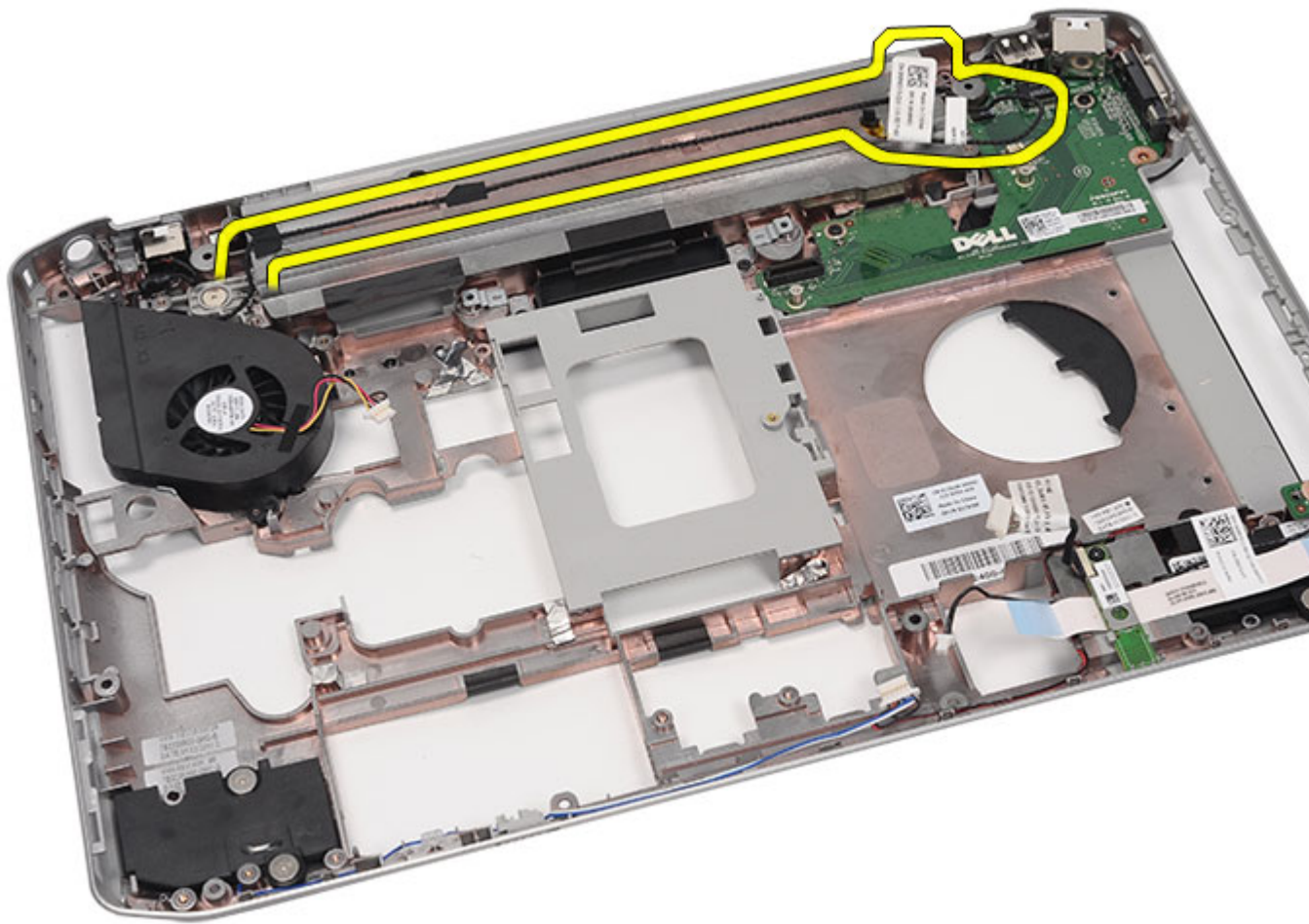

25. Remove the modem connector.

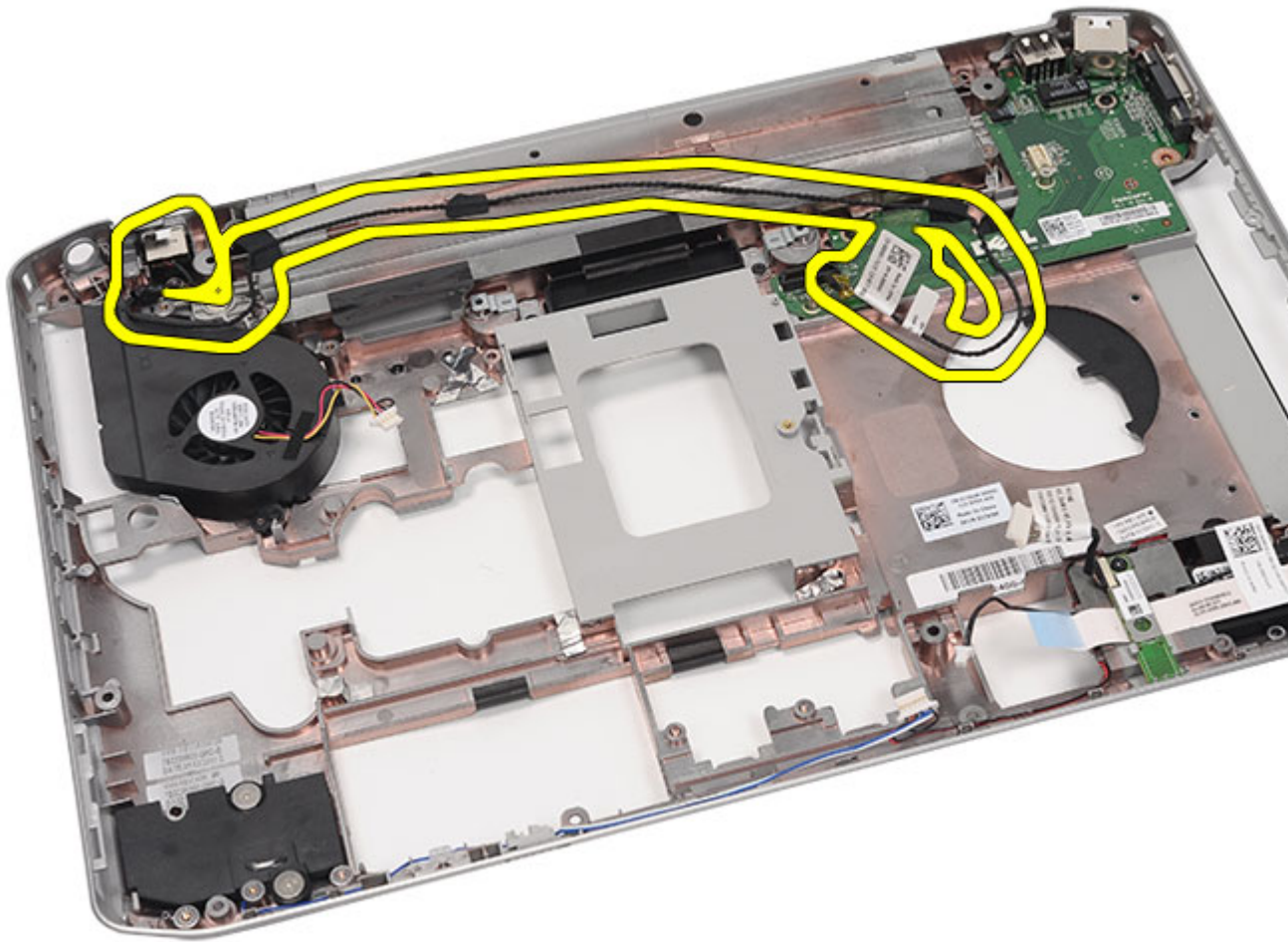

Related Links

[Installing the Modem Connector](#)

Installing the Modem Connector

1. Secure the modem connector into the routing channel on the thermal fan.
2. Replace the [system board](#).
3. Replace the [support brackets](#).
4. Replace the [audio board](#).
5. Replace the [bluetooth](#).
6. Replace the [audio board](#).
7. Replace the [display assembly](#).
8. Replace the [ExpressCard/Smart Card/PCMCIA module](#).
9. Replace the [palm rest](#).
10. Replace the [processor](#).
11. Replace the [heat sink](#).

12. Replace the [CPU door](#).
13. Replace the [wireless local area network \(WLAN\)](#)
14. Replace the [wireless wide area network \(WWAN\)](#)
15. Replace the [hard drive](#).
16. Replace the [optical drive](#).
17. Replace the [keyboard](#).
18. Replace the [keyboard trim](#).
19. Replace the [memory](#).
20. Replace the [back panel](#).
21. Replace the [secure digital \(SD\) card](#).
22. Replace the [subscriber identity module \(SIM\) card](#).
23. Replace the [battery](#).
24. Follow the procedures in [After Working Inside Your Computer](#).

Related Links

[Removing the Modem Connector](#)

Thermal Fan

Removing the Thermal Fan

1. Follow the procedures in [Before Working On Your Computer](#).
2. Remove the [battery](#).
3. Remove the [subscriber identity module \(SIM\) card](#).
4. Remove the [secure digital \(SD\) card](#).
5. Remove the [back panel](#).
6. Remove the [memory](#).
7. Remove the [keyboard trim](#).
8. Remove the [keyboard](#).
9. Remove the [optical drive](#).
10. Remove the [hard drive](#).
11. Remove the [wireless local area network \(WLAN\)](#).
12. Remove the [wireless wide area network \(WWAN\)](#).
13. Remove the [CPU door](#).
14. Remove the [heat sink](#).
15. Remove the [processor](#).
16. Remove the [palm rest](#).
17. Remove the [ExpressCard/Smart Card/PCMCIA module](#).
18. Remove the [display assembly](#).
19. Remove the [LED board](#).
20. Remove the [support brackets](#).
21. Remove the [system board](#).
22. Disengage the power connector and the modem connector cables from the routing channel.

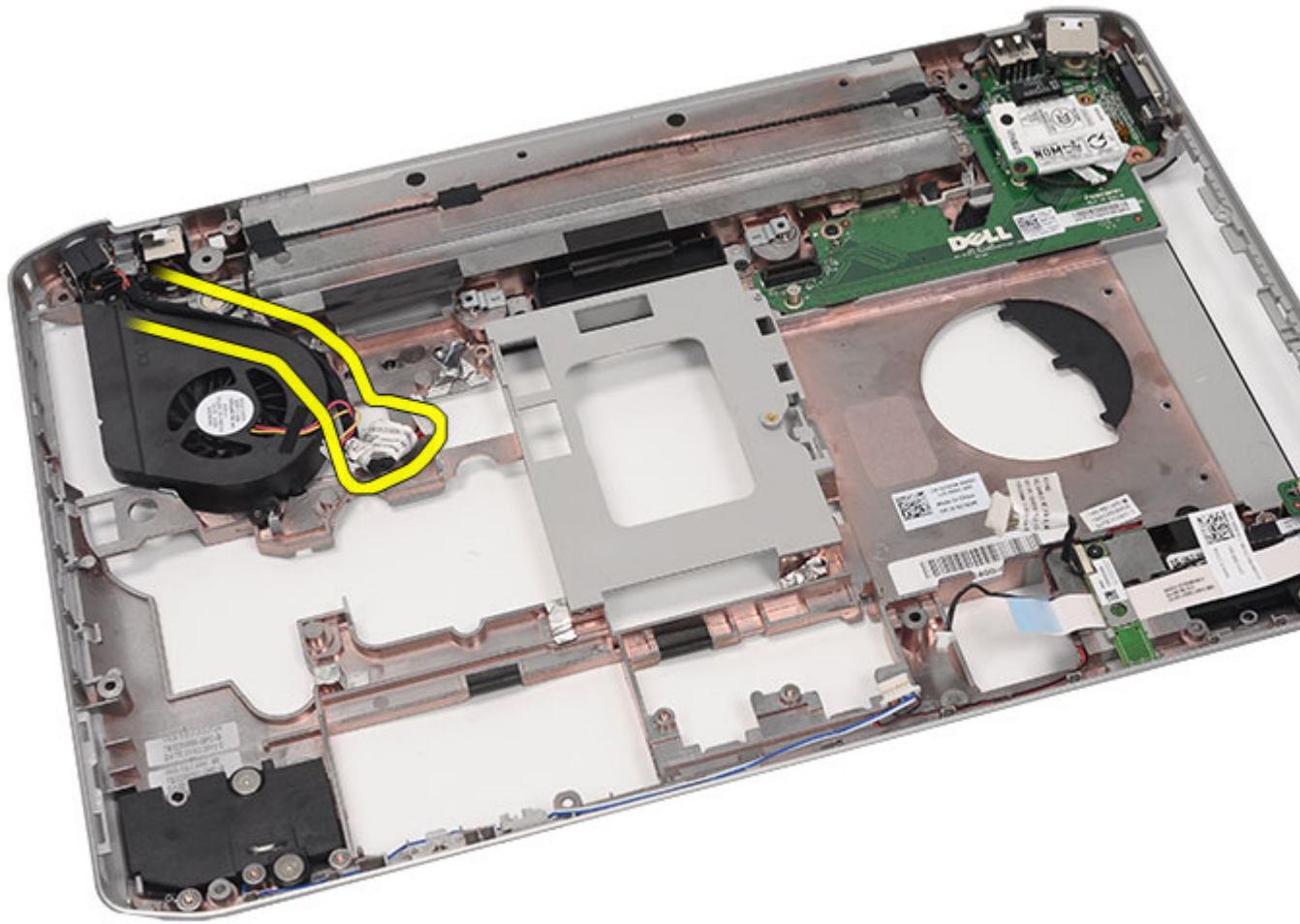

23. Remove the screw that secures the thermal fan.

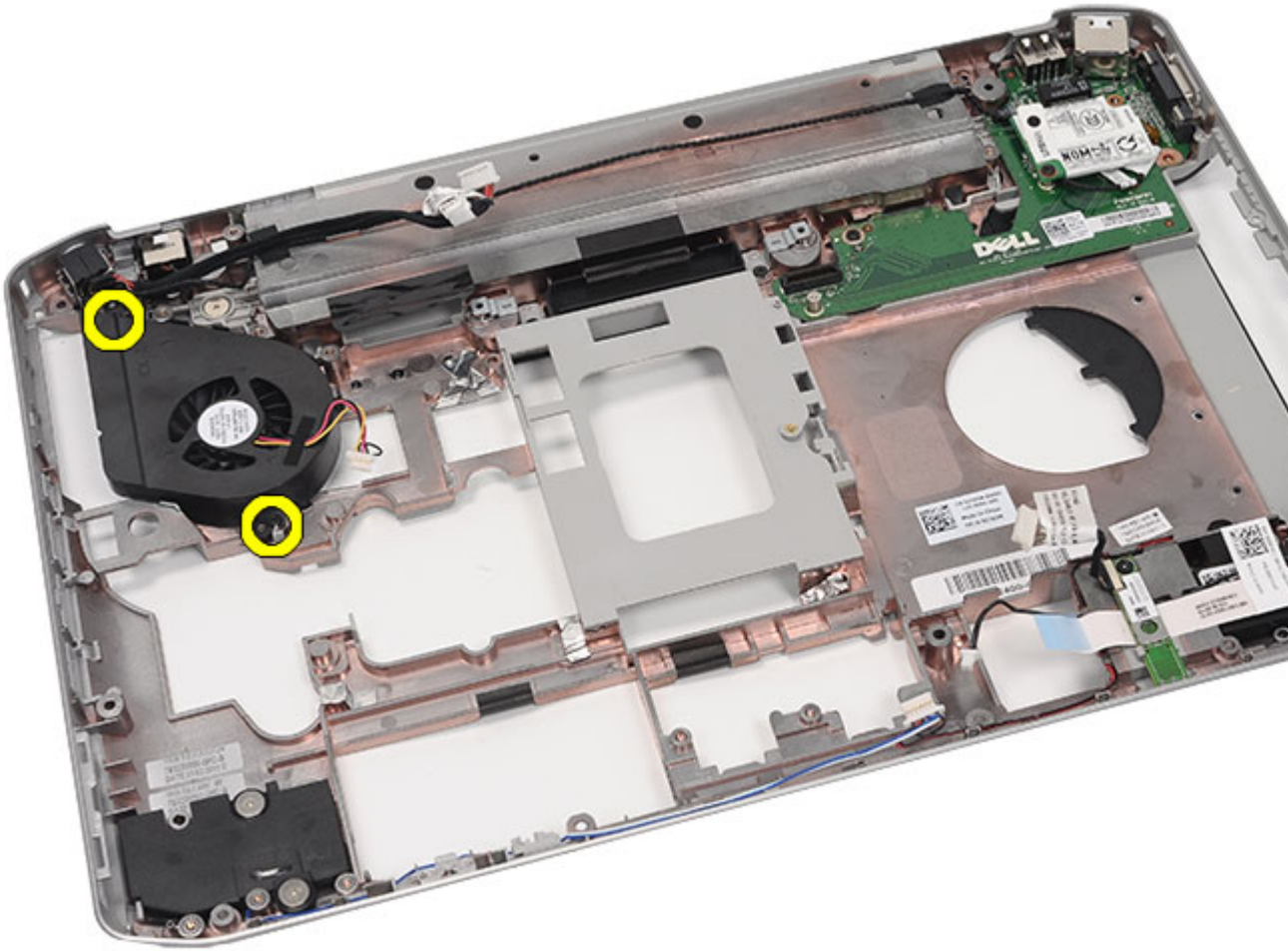

24. Remove the thermal fan.

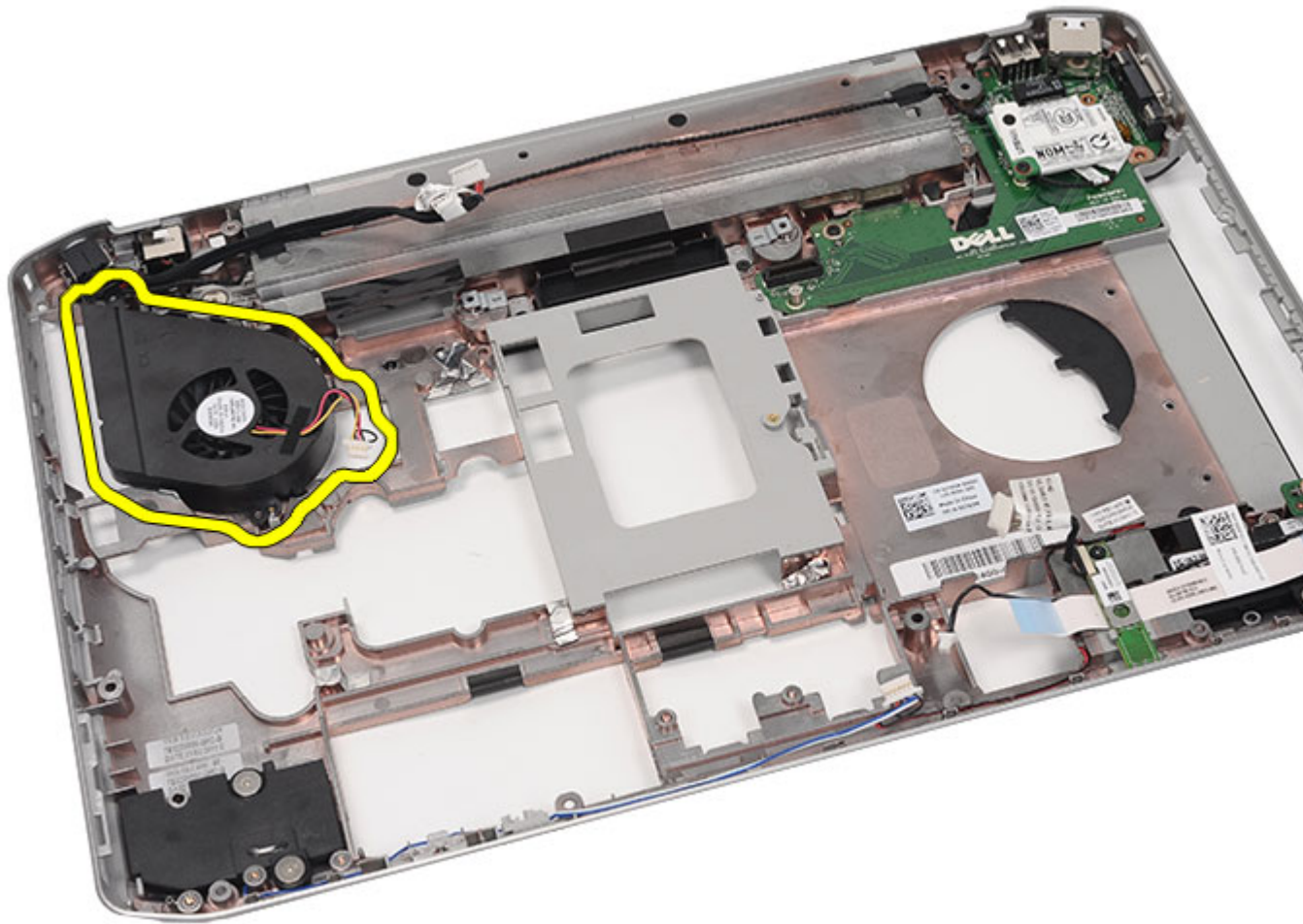

Related Links

[Installing the Thermal Fan](#)

Installing the Thermal Fan

1. Connect the processor fan in the computer.
2. Tighten the screws to secure the processor fan.
3. Secure the power connector and the modem connector cables to the routing channels.
4. Replace the [system board](#).
5. Replace the [brackets](#).
6. Replace the [LED board](#).
7. Replace the [display assembly](#).
8. Replace the [ExpressCard/Smart Card/PCMCIA module](#).
9. Replace the [palm rest](#).
10. Replace the [processor](#).
11. Replace the [heat sink](#).

12. Replace the [CPU door](#).
13. Replace the [wireless local area network \(WLAN\)](#).
14. Replace the [wireless wide area network \(WWAN\)](#).
15. Replace the [hard drive](#).
16. Replace the [optical drive](#).
17. Replace the [keyboard](#).
18. Replace the [keyboard trim](#).
19. Replace the [memory](#).
20. Replace the [back panel](#).
21. Replace the [secure digital \(SD\) card](#).
22. Replace the [subscriber identity module \(SIM\) card](#).
23. Replace the [battery](#).
24. Follow the procedures in [After Working Inside Your Computer](#).

Related Links

[Removing the Thermal Fan](#)

Speaker

Removing the Speakers

1. Follow the procedures in [Before Working On Your Computer](#).
2. Remove the [battery](#).
3. Remove the [subscriber identity module \(SIM\) card](#).
4. Remove the [secure digital \(SD\) card](#).
5. Remove the [back panel](#).
6. Remove the [memory](#).
7. Remove the [keyboard trim](#).
8. Remove the [keyboard](#).
9. Remove the [optical drive](#).
10. Remove the [hard drive](#).
11. Remove the [wireless local area network \(WLAN\)](#).
12. Remove the [wireless wide area network \(WWAN\)](#).
13. Remove the [CPU door](#).
14. Remove the [heat sink](#).
15. Remove the [processor](#).
16. Remove the [palm rest](#).
17. Remove the [ExpressCard/Smart Card/PCMCIA module](#).
18. Remove the [display assembly](#).
19. Remove the [LED board](#).
20. Remove the [support brackets](#).
21. Remove the [system board](#).
22. Remove the [bluetooth card](#).
23. Remove the [audio board](#).
24. Remove the screws that secure the speakers.

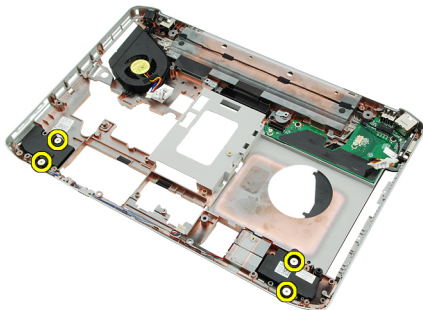

25. Remove the speaker cables from the routing channels.

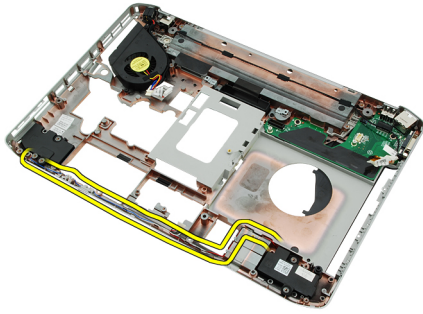

26. Remove the speakers.

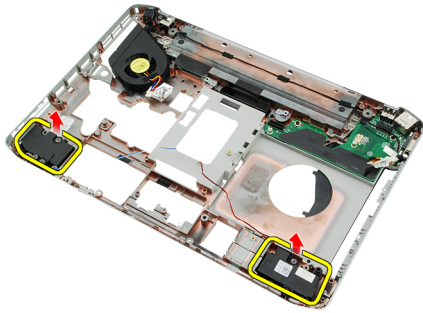

Related Links

[Installing the Speakers](#)

Installing the Speakers

1. Secure the speaker cables to the routing channels.
2. Connect the speakers.
3. Tighten the screws to secure the speakers.
4. Replace the [audio board](#).
5. Replace the [Bluetooth](#).
6. Replace the [system board](#).
7. Replace the [support brackets](#).
8. Replace the [LED board](#).
9. Replace the [display assembly](#).
10. Replace the [ExpressCard/Smart Card/PCMCIA module](#).
11. Replace the [palm rest](#).
12. Replace the [processor](#).
13. Replace the [heat sink](#).
14. Replace the [CPU door](#).
15. Replace the [wireless local area network \(WLAN\)](#).
16. Replace the [wireless wide area network \(WWAN\)](#).
17. Replace the [hard drive](#).
18. Replace the [optical drive](#).
19. Replace the [keyboard](#).
20. Replace the [keyboard trim](#).

21. Replace the [keyboard trim and keyboard](#).
22. Replace the [memory](#).
23. Replace the [back panel](#).
24. Replace the [secure digital \(SD\) card](#).
25. Replace the [subscriber identity module \(SIM\) card](#).
26. Replace the [battery](#).
27. Follow the procedures in [After Working Inside Your Computer](#).

Related Links

[Removing the Speakers](#)

Display Bezel

Removing the Display Bezel

1. Follow the procedures in [Before Working On Your Computer](#).
2. Remove the [battery](#).
3. Pry up the bottom edge of the display bezel.



4. Work your way around the sides and the top edge of the display bezel.



5. Remove the display bezel.



Related Links

[Installing the Display Bezel](#)

Installing the Display Bezel

1. Place the display bezel on the computer.
2. From the top edge, press downward on the display bezel to engage the tabs on all the edges.
3. Work your way around the side and the bottom edge.
4. Replace the [battery](#).
5. Follow the procedures in [After Working Inside Your Computer](#).

Related Links

[Removing the Display Bezel](#)

Display Panel

Removing the Display Panel

1. Follow the procedures in [Before Working On Your Computer](#).
2. Remove the [battery](#).
3. Remove the [display bezel](#).
4. Remove the screws that secure the display panel.



5. Disconnect the low-voltage differential signaling (LVDS) cable from the back of the display panel.

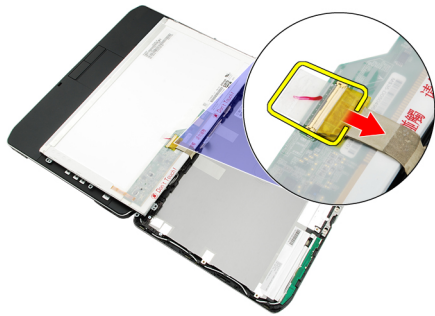

6. Remove the display panel from the display assembly.



7. Remove the screws that secure the display brackets to the display panel and remove the brackets.



Related Links

[Installing the Display Panel](#)

Installing the Display Panel

1. Align the display brackets with the display panel.
2. Tighten the screws to secure the display panel.
3. Connect the low-voltage differential signaling (LVDS) cable to the back of the display panel.
4. Place the display panel in the display cover.
5. Tighten the screws to secure the display panel.
6. Replace the [display bezel](#).
7. Replace the [battery](#).
8. Follow the procedures in [After Working Inside Your Computer](#).

Related Links

[Removing the Display Panel](#)

Display Hinges

Removing the Display Hinges

1. Follow the procedures in [Before Working On Your Computer](#).
2. Remove the [battery](#).
3. Remove the [back panel](#).
4. Remove the [keyboard trim](#).
5. Remove the [keyboard](#).
6. Remove the [optical drive](#).
7. Remove the [CPU door](#).
8. Remove the [palm rest](#).
9. Remove the [display assembly](#).
10. Remove the [display bezel](#).
11. Remove the [display panel](#).
12. Remove the screws that secure the display hinges.



13. Remove the display hinges from the display assembly.



14. Separate the display hinge towers from the hinges.

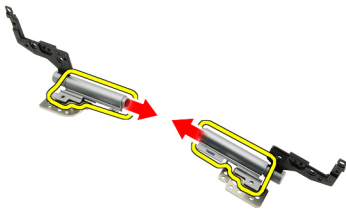

15. Remove the hinge caps from the display hinges.

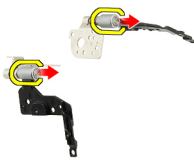

Related Links

[Installing the Display Hinges](#)

Installing the Display Hinges

1. Secure the display hinge caps onto the ends of the hinges.
2. Insert the display hinges into the hinge towers.
3. Insert the low-voltage differential signaling (LVDS) cable into the left hinge tower.
4. Replace the left hinge on the display cover.
5. Replace the antenna cables into the right hinge tower.
6. Replace the right hinge on the display cover.
7. Tighten the screw to secure the display hinges.
8. Replace the [display panel](#).
9. Replace the [display bezel](#).
10. Replace the [display assembly](#).
11. Replace the [palm rest](#).
12. Replace the [CPU door](#).
13. Replace the [optical drive](#).
14. Replace the [keyboard](#).
15. Replace the [keyboard trim](#).
16. Replace the [back panel](#).
17. Replace the [battery](#).
18. Follow the procedures in [After Working Inside Your Computer](#).

Related Links

[Removing the Display Hinges](#)

Camera

Removing the Camera Module

1. Follow the procedures in [Before Working On Your Computer](#).
2. Remove the [battery](#).
3. Remove the [display bezel](#).
4. Remove the [display panel](#).
5. Disconnect the camera cable.



6. Loosen the screw that secures the camera module.

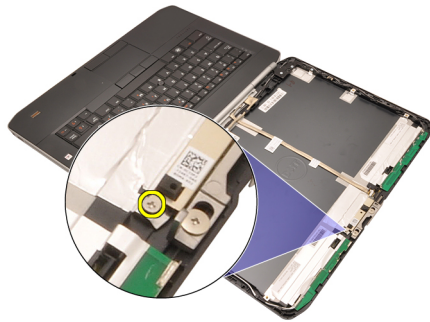

7. Lift and remove the camera module.



Related Links

[Installing the Camera Module](#)

Installing the Camera Module

1. Place the camera module on the display cover.
2. Tighten the screw to secure the camera.
3. Connect the camera cable to the camera module.
4. Replace the [display panel](#)
5. Replace the [display bezel](#).
6. Replace the [battery](#).
7. Follow the procedures in [After Working Inside Your Computer](#).

Related Links

[Removing the Camera Module](#)

Specifications

Technical Specifications

 **NOTE:** Offerings may vary by region. The following specifications are only those required by law to ship with your computer. For more information regarding the configuration of your computer, click **Start** → **Help and Support** and select the option to view information about your computer.

System Information

Chipset

Latitude 5420/E5420/ 5520/E5520 Intel HM65 Express chipset

Latitude E5420m/E5520m Intel GM45 Express chipset

DRAM bus width 64-bit

Flash EPROM SPI 32 Mbits

PCIe Gen1 bus 100 MHz

Processor

Types

Latitude 5420/E5420/ 5520/E5520 Intel Core i3/i5/i7 series

Latitude E5420m/E5520m Intel Core 2 series

Intel Celeron (Socket P) series

Memory

Memory connector two SODIMM slots

Memory capacity 1 GB, 2 GB, 4 GB, or 8 GB

Memory type

Latitude 5420/E5420/5520/E5520 DDR3 SDRAM, 1333 MHz

Latitude E5420m/E5520m DDR3 SDRAM, 1066 MHz

Minimum memory 1 GB

Maximum memory 8 GB

 **NOTE:** Only 64-bit operating systems support more than 4 GB memory.

Audio	
Type	two-channel high definition audio
Controller	92HD90B
Stereo Conversion	24-bit (analog-to-digital and digital-to-analog)
Interface:	
Internal	high definition audio
External	microphone-in connector, stereo headphones/external speakers connector
Speakers	1.5 W stereo
Internal speaker amplifier	1.5 W mono
Volume controls	media buttons for Media control
Video	
Type	Intel UMA video
Data bus	integrated video
Video controller	
Latitude 5420/E5420/5520/E5520	Intel HD Graphics Intel HD Graphics 3000
Latitude E5420m/E5520m	Intel GM45
Output	15-pin video connector 19-pin HDMI connector
Communications	
Network adapter	10/100/1000 Mbps Ethernet LAN
Wireless	internal wireless local area network (WLAN), wireless wide area network (WWAN), and Bluetooth wireless support
Ports and Connectors	
Audio	microphone connector, stereo headphone/speakers connector
Video	15-pin VGA connector
Network adapter	RJ-45 connector
USB	three 4-pin USB 2.0-compliant connectors, one eSATA/USB 2.0-compliant connector
Memory card reader	5-in-1 memory card reader

Display

Type	White Light Emitting Diode (WLED) display
Size	
Latitude 5420/E5420/E5420m	14.0 inch high definition WLED
Latitude 5520/E55420/E5520m	15.6 inch high definition WLED
Active area (X/Y)	
Latitude 5420/E5420/E5420m	309.60 mm/173.90 mm
Latitude 5520/E55420/E5520m	344.20 mm/193.50 mm
Dimensions:	
Height	
Latitude 5420/E5420/E5420m	192.50 mm (7.57 inches)
Latitude 5520/E55420/E5520m	210.00 mm (8.27 inches)
Width	
Latitude 5420/E5420/E5420m	324.00 mm (12.75 inches)
Latitude 5520/E55420/E5520m	360.00 mm (14.17 inches)
Z-Height	
Latitude 5420/E5420/E5420m	5.20 mm (0.20 inch)
Latitude 5520/E55420/E5520m	5.80 mm (0.23 inch)
Diagonal	
Latitude 5420/E5420/E5420m	344.6 mm (14.00 inches)
Latitude 5520/E55420/E5520m	396.24 mm (15.60 inches)
Maximum resolution	
Latitude 5420/E5420/E5420m	
HD	1366 x 768 at 262 K colors
HD+	1600 x 900 at 262 K colors
Latitude 5520/E55420/E5520m	
HD	1366 x 768 at 263 K colors
FHD	1920 x 1080 at 262 K colors
Typical Brightness	200 nits
Operating angle	0° (closed) to 135°
Refresh rate	60 Hz
Minimum Viewing angles:	
Horizontal	+40°/-40°
Vertical	+10°/-30°

Display

Pixel pitch

Latitude 5420/E5420/E5420m

HD 0.2265 mm x 0.2265 mm

HD+ 0.1935 mm x 0.1935 mm

Latitude 5520/E55420/E5520m

HD 0.2520 mm x 0.2520 mm

FHD 0.1935 mm x 0.1935 mm

Keyboard

Number of keys United States: 86 keys, United Kingdom: 87 keys, Brazil: 87 keys, and Japan: 90 keys

Layout QWERTY/AZERTY/Kanji

Touchpad

Active Area

X-axis 80.00 mm

Y-axis 40.70 mm

Battery

Type 4-, 6- or 9-cell "smart" lithium ion

Dimensions:

Height

4-, 6-, and 9-cell 20.00 mm (0.79 inch)

Width

4- and 6-cell 208.00 mm (8.18 inches)

9-cell 214.00 mm (8.43 inches)

Depth

4- and 6-cell 48.08 mm (1.89 inches)

9-cell 71.79 mm (2.83 inches)

Weight



4-cell 240.00 g (0.53 lb)

6-cell 344.73 g (0.76 lb)

9-cell 508.20 g (1.12 lb)

Voltage

Battery

4-cell	14.8 VDC
6- and 9-cell	11.1 VDC
Temperature range:	
Operating	0 °C to 50 °C (32 °F to 122 °F)
Non-Operating	-40 °C to 85 °C (-40 °F to 185 °F)
	 NOTE: The battery pack is capable of safely withstanding the above storage temperatures with 100% charge.
	 NOTE: The battery pack is also capable of withstanding storage temperatures from -20 °C to +60 °C with no degradation in its performance.
Coin-cell battery	3 V CR2032 lithium coin cell

AC Adapter

Input voltage	100 VAC to 240 VAC	
Input current (maximum)	1.5 A, 1.6 A, or 1.7 A	
Input frequency	50 Hz to 60 Hz	
Output power	65 W or 90 W	
Output current	65 W	90 W
	3.34 A (continuous)	4.62 A (continuous)
Rated output voltage	19.5 +/- 1.0 VDC	
Dimensions		
	65 W	90 W
Height	16.00 mm (0.63 inch)	16.00 mm (0.63 inch)
Width	66.00 mm (2.60 inches)	70.00 mm (2.76 inches)
Length	127.00 mm (5.00 inches)	147.00 mm (5.79 inches)
Temperature range:		
Operating	0 °C to 40 °C (32 °F to 104 °F)	
Non-Operating	-40 °C to 70 °C (-40 °F to 158 °F)	

Physical

Height	
Latitude 5420/E5420/E5420m	29.90 mm to 32.50 mm (1.18 inches to 1.28 inches)
Latitude 5520/E5520/E5520m	30.20 mm to 33.20 mm (1.19 inches to 1.31 inches)
Width	

Physical

Latitude 5420/E5420/E5420m 350.00 mm (13.78 inches)

Latitude 5520/E5520/E5520m 388.00 mm (15.28 inches)

Depth

Latitude 5420/E5420/E5420m 240.00 mm (9.45 inches)

Latitude 5520/E5520/E5520m 251.00 mm (9.88 inches)

Weight

Latitude 5420/E5420/E5420m 2.27 kg (5.00 lb)

Latitude 5520/E5520 2.54 kg (5.60 lb)

Latitude E5520m 2.63 kg (5.80 lb)

Environmental

Temperature:

Operating 0 °C to 35 °C (32 °F to 95 °F)

Storage -40 °C to 65 °C (-40 °F to 149 °F)

Relative humidity (maximum):

Operating 10 % to 90 % (noncondensing)

Storage 5 % to 95 % (noncondensing)

Altitude (maximum):

Operating -15.20 m to 3048 m (-50 ft to 10,000 ft)

Non-Operating -15.20 m to 10,668 m (-50 ft to 35,000 ft)

Airborne contaminant level

G1 or lower as defined by ISA-S71.04-1985

System Setup

Overview

System Setup allows you to:

- change the system configuration information after you add, change, or remove any hardware in your computer.
- set or change a user-selectable option such as the user password.
- read the current amount of memory or set the type of hard drive installed.

 **CAUTION:** Unless you are an expert computer user, do not change the settings for this program. Certain changes can cause your computer to work incorrectly.

Entering System Setup

1. Turn on (or restart) your computer.
2. When the blue DELL logo is displayed, you must watch for the F2 prompt to appear.
3. Once the F2 prompt appears, press <F2> immediately.

 **NOTE:** The F2 prompt indicates that the keyboard has initialized. This prompt can appear very quickly, so you must watch for it to display, and then press <F2> . If you press <F2> before you are prompted, this keystroke will be lost.

4. If you wait too long and the operating system logo appears, continue to wait until you see the Microsoft Windows desktop. Then, shut down your computer and try again.

System Setup Options

 **NOTE:** Depending on the computer and its installed devices, the items listed in this section may or may not appear.

General	
System Information	This section lists the primary hardware features of your computer. <ul style="list-style-type: none"> • System Information • Memory Information • Processor Information • Device Information
Battery Information	Displays the battery status and the type of AC adapter connected to the computer
Boot Sequence	Allows you to change the order in which the computer attempts to find an operating system. <ul style="list-style-type: none"> • Diskette Drive • Internal HDD

General

- USB Storage Device
- CD/DVD/CD-RW Drive
- Onboard NIC
- Cardbus NIC

Boot List Option Allows you to change the boot list option.

- Legacy
- UEFI

Date/Time Allows you to change the date and time.

System Configuration

Integrated NIC Allows you to configure the integrated network controller. The options are:

- Disabled
- Enabled
- Enabled w/PXE
- Enabled w/ImageServer

Default Setting: **Enabled w/PXE**

System Management Allows you to control the systems management mechanism. The options are:

- Disabled
- Alert Only
- ASF 2.0
- DASH/ASF 2.0

Default Setting: **Disabled**

Serial Port Identifies and defines the serial port settings. You can set the serial port to:

- Disabled
- Auto
- COM1
- COM2
- COM3
- COM4



NOTE: The operating system may allocate resources even though the setting is disabled.

Parallel Port Allows you to configure the parallel port on the docking station. The options are:

- Disabled
- AT
- PS2
- ECP
- DMA1
- DMA3

System Configuration

	Default Setting: AT
Serial Port	<p>Allows you to configure the integrated serial port. The options are:</p> <ul style="list-style-type: none">• Disabled• COM1• COM2• COM3• COM4
	Default Setting: COM1
SATA Operation	<p>Allows you to configure the internal SATA hard-drive controller. The options are:</p> <ul style="list-style-type: none">• Disabled• ATA• AHCI
	Default Setting: AHCI
	 NOTE: SATA is configured to support RAID mode.
USB Controller	<p>Allows you to control the USB controller. The options are:</p> <ul style="list-style-type: none">• Enable USB Controller• Disable USB Mass Storage Dev• Disable USB Controller
	Default Setting: Enable USB Controller
SMART Reporting	<p>Allows you to activate the Self Monitoring Analysis and Reporting Technology (SMART).</p>
	Default Setting: Disabled
Diskette Drive	<p>Allows you to activate the diskette drives. The options are:</p> <ul style="list-style-type: none">• Disabled• Enabled
	Default Setting: Disabled
Miscellaneous Devices	<p>Allows you to enable or disable the following devices:</p> <ul style="list-style-type: none">• Internal Modem• Fixed Bay• eSATA Ports• Hard Drive Free Fall Protection• External USB Port• Microphone• Camera
	<p>You can also enable or disable Media Card and 1394 together.</p>
	Default Setting: All devices are enabled.
Keyboard illumination	<p>Allows you to configure the keyboard illumination feature. The options are:</p>

System Configuration

- Disabled
- Level is 25%
- Level is 50%
- Level is 50%
- Levels is 100%

Default Setting: **Level is 75%**

Drives

Allows you to configure the SATA drives on board. The options are:

- SATA-0
- SATA-1
- SATA-4
- SATA-5

Default Setting: All drives are enabled.

Video

LCD Brightness

Allows you to set the display brightness depending up on the power source (On Battery and On AC).

 **NOTE:** The Video setting will only be visible when a video card is installed into the system.

Security

Admin Password

Allows you to set, change, or delete the administrator (admin) password.

 **NOTE:** You must set the admin password before you set the system or hard drive password.

 **NOTE:** Successful password changes take effect immediately.

 **NOTE:** Deleting the admin password automatically deletes the system password and the hard drive password.

 **NOTE:** Successful password changes take effect immediately.

Default Setting: **Not set**

System Password

Allows you to set, change or delete the system password.

 **NOTE:** Successful password changes take effect immediately.

Default Setting: **Not set**

Internal HDD-0 Password

Allows you to set or change the system's internal hard-disk drive.

 **NOTE:** Successful password changes take effect immediately.

Default Setting: **Not set**

Password Bypass

Allows you to enable or disable the permission to bypass the System and the Internal HDD password, when they are set. The options are:

- Disabled
- Reboot bypass

Security

	Default Setting: Disabled
Password Change	Allows you to enable the disable permission to the System and Hard Drive passwords when the admin password is set. Default Setting: Allow Non-Admin Password Changes is not selected
Strong Password	Allows you to enforce the option to always set strong passwords. Default Setting: Enable Stron Password is not selected.
OROM Keyboard Access	Allows you to set an option to enter the Option ROM Configuration screens using hotkeys during boot. The options are: <ul style="list-style-type: none">• Enable• One Time Enable• Disable
	Default Setting: Enable
TPM Security	Allows you to enable the Trusted Platform Module (TPM) during POST. Default Setting: The option is disabled.
Computrace	Allows you to activate or disable the optional Computrace software The options are: <ul style="list-style-type: none">• Deactivate• Disable• Activate
	 NOTE: The Activate and Disable options will permanently activate or disable the feature and no further changes will be allowed
	Default Setting: Deactivate
CPU XD Support	Allows you to enable the Execute Disable mode of the processor. Default Setting: Enable CPU XD Support
Non-Admin Setup Changes	Allows you to determine whether changes to the setup options are allowed when an Administrator Password is set. If disabled the setup options are locked by the admin password.
Password Configuration	Allows you to determine the minimum and maximum length of Administrator and System passwords.
Admin Setup Lockout	Allows you to prevent users from entering Setup when an Administrator password is set. Default Setting: Enable Admin Setup Lockout is not selected.

Performance

Multi Core Support	This field specifies whether the process will have one or all cores enabled. The performance of some applications will improve with the additional cores. This option is enabled by default. Allows you to enable or disable multi-core support for the processor. The options are: <ul style="list-style-type: none">• All• 1
--------------------	---

Performance

- 2

Default Setting: **All**

Intel® SpeedStep™

Allows you to enable or disable the Intel SpeedStep feature.

Default Setting: **Enable Intel SpeedStep**

C States Control

Allows you to enable or disable the additional processor sleep states.

Default Setting: The options **C states, C3, C6, Enhanced C-states, and C7** options are enabled.

Limit CPUID

Allows you to limit the maximum value the processor Standard CPUID Function will support.

Default Setting: **Enable CPUID**

Intel® TurboBoost™

Allows you to enable or disable the Intel TurboBoost mode of the processor.

Default Setting: **Enable Intel TurboBoost**

Hyper-Thread Control

Allows you to enable or disable the HyperThreading in the processor.

Default Setting: **Enabled**

Power Management

AC Behavior

Allows you to enable or disable the computer from turning on automatically when an AC adapter is connected.

Default Setting: **Wake on AC** is not selected.

Auto On Time

Allows you to set the time at which the computer must turn on automatically. The options are:

- Disabled
- Every Day
- Weekdays

Default Setting: **Disabled**

USB Wake Support

Allows you to enable USB devices to wake the system from Standby.



NOTE: This feature is only functional when the AC power adapter is connected. If the AC power adapter is removed during Standby, the system setup will remove power from all of the USB ports to conserve battery power.

Wireless Radio Control

Allows you to enable or disable the feature that automatically switches from wired or wireless networks without depending on the physical connection.

Default Setting: **Disabled**

Wake on LAN

Allows you to enable or disable the feature that powers on the computer from the Off state when triggered by a LAN signal.

Default Setting: **Disabled**

ExpressCharge

Allows you to enable or disable the ExpressCharge feature. The options are:

- Standard
- ExpressCharge

Default Setting: **Standard**

Power Management

Charger Behavior	Allows you to enable or disable the battery charger. The options are; <ul style="list-style-type: none">• Disabled• Enabled Default Setting: Enabled
------------------	--

POST Behavior

Adapter Warnings	Allows you to enable or disable the system setup (BIOS) warning messages when you use certain power adapters. Default Setting: Enable Adapter Warnings
Mouse/Touchpad	Allows you to define how the system handles mouse and touch pad input. The options are: <ul style="list-style-type: none">• Serial Mouse• PS2 Mouse• Touchpad/PS-2 Mouse Default Setting: Touchpad/Mouse 2
Numlock Enable	Allows you to enable the Numlock option when the computer boots. Default Setting: Enable Network
USB Emulation	Allows you to enable or disable the Legacy USB Emulation. Default Setting: Enable Legacy USB Emulation is selected.
Fn Key Emulation	Allows you to set the option where the <Scroll Lock> key is used to simulate the <Fn> key feature. Default Setting: Enable Fn Key Emulation
POST HotKeys	Allows you enable the sign-on screen message display indicating the keystroke sequence to access the System Setup option menu. Default Setting: Enable F12 Boot Option Menu
Fastboot	Allows to set the option to speed up the boot process. The options are: <ul style="list-style-type: none">• Minimal• Thorough• Auto Default Setting: Thorough

Virtualization Support

Virtualization	Allows you to enable or disable the Intel Virtualization Technology. Default Setting: Enable Intel Virtualization Technology
----------------	--

Wireless

Wireless Switch	Allows to set the wireless devices that can be controlled by the wireless switch. The options are: <ul style="list-style-type: none">• WWAN
-----------------	---

Wireless

- WLAB
- Bluetooth

Default Setting: All the options are selected.

Wireless Device Enable Allows you to enable or disable the wireless devices.

Maintenance

Service Tag Displays the Service Tag of your computer.

Asset Tag Allows you to create a system asset tag if an asset tag is not already set. This option is not set by default.

SERR Messages Controls the SERR message mechanism. This option is not set by default. Some graphics cards require that the SERR message mechanism be disabled.

System Logs

BIOS Events Allows you to view and clear the System Setup (BIOS) POST events.

DellDiag Events Allows you to view and clear the DellDiag events.

Thermal Events Allows you to view and clear the Thermal events.

Power Events Allows you to view and clear the Power events.

BIOS Progress Events Allows you to view and clear the BIOS Progress Events.

Diagnostics

Diagnostics

Device Status Lights



Turns on when you turn on the computer and blinks when the computer is in a power management mode.



Turns on when the computer reads or writes data.



Turns on steadily or blinks to indicate battery charge status.



Turns on when wireless networking is enabled.



Turns on when a card with Bluetooth wireless technology is enabled. To turn off only the Bluetooth wireless technology function, right-click the icon in the system tray and select **Disable Bluetooth Radio**

Battery Status Lights

If the computer is connected to an electrical outlet, the battery light operates as follows:

Alternately blinking amber light and blue light	An unauthenticated or unsupported non-Dell AC adapter is attached to your laptop.
Alternately blinking amber light with steady blue light	Temporary battery failure with AC adapter present.
Constantly blinking amber light	Fatal battery failure with AC adapter present.
Light off	Battery in full charge mode with AC adapter present.
Solid white light on	Battery in charge mode with AC adapter present.

Battery Charge and Health

To check the battery charge, press and release the status button on the battery charge gauge to illuminate the charge-level lights. Each light represents approximately 20 percent of the total battery charge. For example, if four lights are on, the battery has 80 percent of its charge remaining. If no lights appear, the battery has no charge.

To check battery health using the charge gauge, press and hold the status button on the battery charge gauge for at least 3 seconds. If no lights appear, the battery is in good condition and more than 80 percent of its original charge

capacity remains. Each light represents incremental degradation. If five lights appear, less than 60 percent of the charge capacity remains, and you should consider replacing the battery.

Keyboard Status Lights

The lights located above the keyboard indicate the following:



Turns on when the numeric keypad is enabled.



Turns on when the Caps Lock function is enabled.



Turns on when the Scroll Lock function is enabled.

Contacting Dell

Contacting Dell

 **NOTE:** If you do not have an active Internet connection, you can find contact information on your purchase invoice, packing slip, bill, or Dell product catalog.

Dell provides several online and telephone-based support and service options. Availability varies by country and product, and some services may not be available in your area. To contact Dell for sales, technical support, or customer service issues:

1. Visit **support.dell.com**.
2. Select your support category.
3. If you are not a U.S. customer, select your country code at the bottom of the **support.dell.com** page, or select **All** to see more choices.
4. Select the appropriate service or support link based on your need.